



# בְּיַחַד Together



JEWISH COMMUNITY FOUNDATION  
OF GREATER HARTFORD



Together, We Remain Resilient

Together, We are Committed

Together, We are Stronger

Together, We Repair the World

Together, We are a Community

Contents

Letter from Leadership	2
JCF Celebrates Legacy Donors	6
From Strength to Strength: Leaving a Legacy	7
The Legacy Society	8
Community Grants in Action	12
FY’24 Grants	14
FY’24 Community Grants	18
New Funds	20
Making an Impact Together in Our Communities	24
Unrestricted Funds	27
Donor Advised Funds	30
Designated and Donor Restricted Funds	32
Custodial Funds	38
FY’24 Financials	42
Trustees	46
Committees	47
Staff	48



# Remaining Resilient Together

*“Much of Judaism is about the shape and structure of our togetherness.”* RABBI JONATHAN SACKS



Hamas’s terrorist attack in Israel on October 7, 2023, was the most shocking and horrific moment in Jewish history since the Holocaust, and the warfare and violence in Gaza, Southern Lebanon, and throughout Israel has sparked anxiety and tension throughout the region and around the world. Israelis are suffering directly from the violence and its aftermath; Jews everywhere feel less safe than we did before October 7. At the same time, we feel the driving need to strengthen our bonds with Israel, to support Israelis who are sacrificing their own lives and their families’ welfare to defend their state, and to combat the rise of Antisemitism and anti-Israel rhetoric around the world and in our communities.



From its founding in 1972, the Foundation and its endowment have supported our local Jewish community and provided funding for aid to Israel. But since last October’s terrorism, we and our donors have increased our generosity to both Israel and the needs of our community. Whatever our individual views on international politics may be, we have come together to say loudly and proudly that we are Jews who care about protecting our people, providing care to those who need it, and offering solace to those who suffer. At the Foundation we are proud to provide the vehicle for that funding, and proud to partner with the Jewish Federation of Greater Hartford in:

- providing aid to Israel
- increasing security in our community, and
- fighting Antisemitism locally and around the world.



We are all central to supporting one another and our Jewish values. **The Foundation will always emphasize a strong sense of belonging, pride and connection to Judaism and each other.**

The war has spiked a significant rise in Antisemitism, and it is hard to find allies amid the loudness. Listening to community members

is key to navigating through these situations. This helps us better understand the community’s needs so we can grant immediate funds.

We have issued Community Grants for humanitarian aid in Israel, and locally for mental health services provided through Jewish Family Services, for security consultations to Jewish institutions from our first-ever Community Security Director at our Jewish Federation, and to the children of families from Israel to attend Solomon Schechter Day School and New England Jewish Academy. We also funded JTConnect’s Antisemitism Conference with the Jewish Federation, at which more than 200 teens and parents learned how to stand up to all forms of hatred. In addition, more than \$1 million in grants were distributed to not-for-profit organizations at the request of our Donor Advised Fundholders in response to October 7.

**We are proud that the Foundation’s philanthropic support—through the wishes of our donors—has grown** since the war began. Donors are supporting Israel, and they continue supporting causes that are important to them locally. During this fraught time for Jews everywhere, the Foundation will continue to support Israel and strengthen the Jewish community in Greater Hartford and beyond.

**Together, we will remain resilient.**



Gayle W. Temkin, Board Chair and Walter L. Harrison, Interim President & CEO

*Walter*  
Walter L. Harrison  
Interim President & CEO

*Gayle*  
Gayle W. Temkin  
Chair, Board of Trustees

# Jewish. Community. Forever.



# Repair Our World Together — Invest in a Fund at JCF

As your trusted partner, the Jewish Community Foundation (JCF) can help you and your family realize your philanthropic goals in a variety of ways.



### Unrestricted Funds

Fund innovative ideas, capacity-building opportunities and emergency needs facing our local Jewish community. Your gifts enable JCF to award grants where they are most needed.



### Donor Advised Funds

Recommend grants to your favorite nonprofits on your time schedule and receive favorable tax benefits.\* Involve your family in a meaningful giving experience.



### Designated Funds

Endow your support of your favorite organization or charitable cause. Distribute funds each year for a specific charitable use.



### Scholarship Funds

Provide financial assistance to students in the pursuit of their educational goals and learning experiences.



### Lillian Fund

Join the Lillian Fund, a giving circle of women. Engage with the group and decide together which nonprofits will receive annual grants that support women and children.



### Legacy Giving

Create a future gift to the Jewish community through your will, trust or planned gift. Pass on your values to your family and loved ones and leave a lasting impact on the community.

We invite you to learn more about our areas of expertise.

## contact

Michael Elfenbaum, Vice President of Community Engagement,  
at 860.523.7460 or email [melfenbaum@jcfhartford.org](mailto:melfenbaum@jcfhartford.org).

*\*This information should not be construed as legal, tax, or financial advice.*

# FY'24 Grants: Supporting Our Community Together

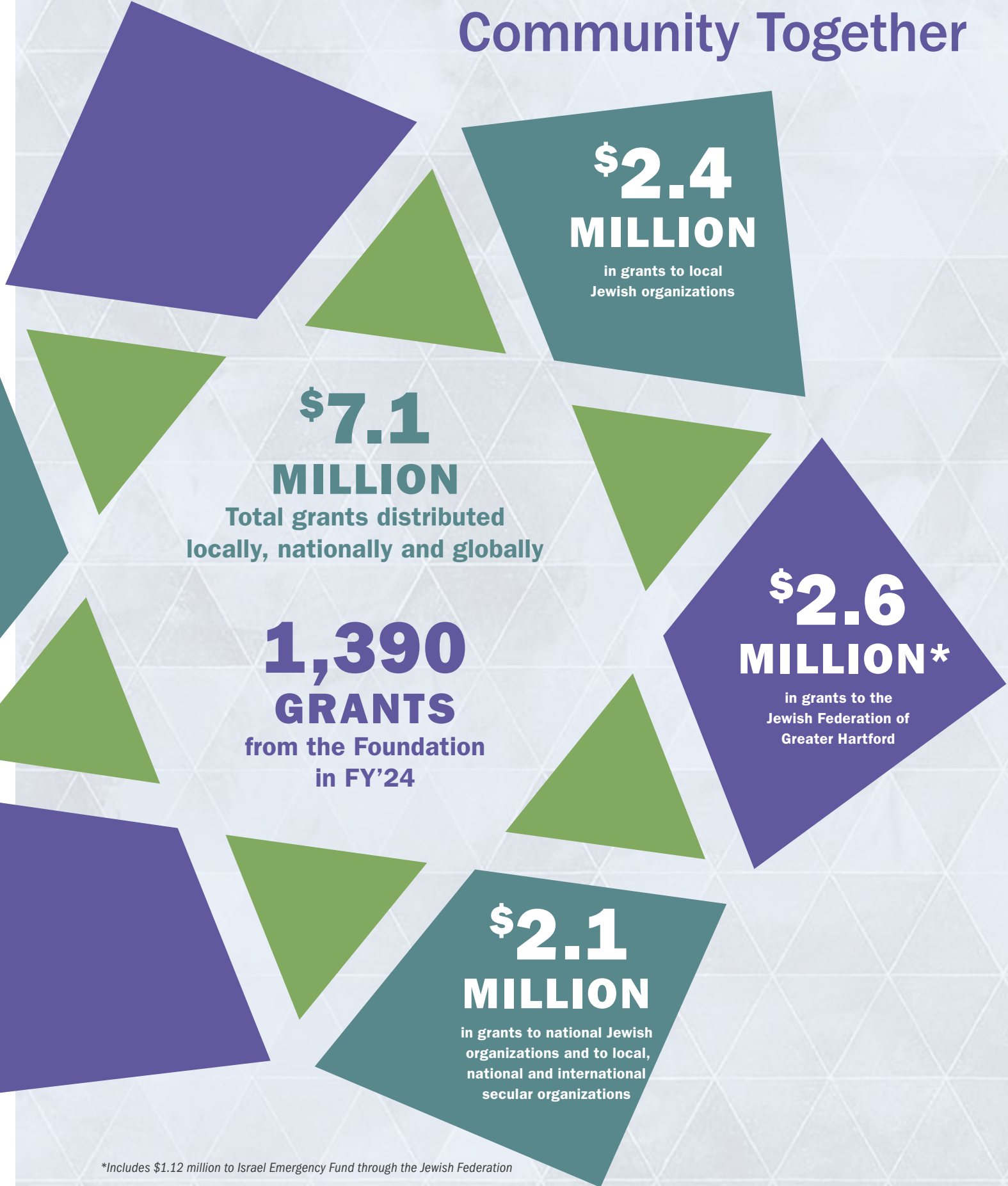

*\*Includes \$1.12 million to Israel Emergency Fund through the Jewish Federation*



# JCF Celebrates Legacy Donors

We honored our Legacy donors and community partners for their commitment to ensure a vibrant Jewish community forever during our 2024 Community Legacy Celebration, June 3, at TheaterWorks in Hartford.

During the event, donors gathered around our Gratitude Tree and wrote their reasons for promising Legacy gifts to support their favorite local Jewish organizations on paper tree leaves and placed them on the tree.



## Together, We are Committed

**Life & Legacy**  
ASSURE JEWISH TOMORROWS

**JEWISH COMMUNITY FOUNDATION**  
OF GREATER HARTFORD

Life & Legacy is a partnership with JCF, the Harold Grinspoon Foundation and 11 local Jewish organizations to ensure our vibrant future through after-lifetime gifts.

**Please join us!**

Visit <https://bit.ly/4dM1KpD> or scan the QR code to download your letter of intent.



# From Strength to Strength: Leaving a Legacy



*"The Community is a friendly, caring place and we want to give back to the Community through the agencies we support to sustain them for current and future generations. Life is not stagnant and the Community goals may change, but our commitment to the Community is unwavering."*

**BOBBIE WORONOW AND TED KAPLAN**



*"Our decision to make a commitment is inspired by our parents and grandparents, our most meaningful Jewish role models who instilled in us a love of Jewish community and showed us the importance of Jewish education. By making legacy gifts to both the Jewish Federation and Schechter, we ensure that future Jewish leaders will receive a quality day school education and that our community continues to benefit from the vital resources that Federation provides."*

**MAX AND MARISA BEEDE**



*"L'dor V'dor, from one generation to the next. It is our duty to ensure the longevity of the incredible, thriving Jewish community in greater Hartford. We chose to fulfill our commitment with a legacy donation to the Jewish Federation of Greater Hartford and to Voices of Hope."*

**ANNA AND SETH HUTTNER**

To explore your legacy giving options, please contact **Michael Elfenbaum** at [melfenbaum@jcfhartford.org](mailto:melfenbaum@jcfhartford.org) or 860.523.7460.



# The Legacy Society

*The Legacy Society recognizes and honors individuals and families who have made a commitment to support the vibrancy of our Jewish community in perpetuity through a bequest or other planned gift. We are inspired by the vision and generosity of these donors and proud to help them leave a lasting legacy.*

## A

Anonymous (66)\*  
Sig Abeles\*  
Dianne Aborn\*  
Marla and Peter Adelsberger\*  
Charles Alpert  
Judge Arnold and Hermia Aronson\*  
Scott and Amanda Aronson\*  
Pamela Krist Atwood\*  
Becky and Jeffrey Azia\*

## B

David and Arlyn Bamberger\*  
Dr. and Mrs. John Baron and Family\*  
Nita Barrabee  
David Basile\*  
Max and Marisa Beede\*  
Lee Ann and Claudio Benadiva\*  
Lauren and Ross Benthien\*  
Rabbi Jonathan and Laura Berger\*  
Robin S. Bergman\*  
Lois and Alan Berkowitz\*  
Donna Berman  
Elizabeth and Arnold Berman\*  
Garry and Marianne Berman\*  
Irene Berman\*  
Lisa and Evan Berman\*  
Marion Judith Berman (z”l)\*  
Robert and Lisa Berman  
Barnett and Wilma Black\*  
Lenore Blank  
Barbara and Jack Blechner\*  
Louis B. Blumenfeld\*  
Frances Blumenthal\*  
Debra L. Bogatz\*  
Sherwin and Ruth Borsuk  
Sandra and Robert M. Bourke\*  
Mark and Michelle Boxer  
Michael and Margaret Braddon\*  
Miriam and Rabbi Tuvia Brander\*  
Ann and David Brandwein\*  
Meryl Braunstein  
Howard A. Breinan\*

Gilda Brock  
Z. Riki and James Brodey\*  
Harriet Bunis (z”l)\*  
Gary Bykoff\*

## C

Eleanor N. Caplan  
Alan and Shelley Cetel\*  
Leon and Jean Chameides  
Kim and David Charron\*  
The Sandra and Arnold Chase Family Foundation\*  
Steven and Leah Chatinover  
Edward G. Chestler  
Marlene and Martin Chorches\*  
Emily Cobbs\*  
Adam P. Cohen\*  
Fern and Joel Cohen\*  
Dr. Jennifer Madan Cohen and Dr. Jeffrey P. Cohen\*  
Judith and Michael Cohen\*  
Margaret Cohen  
Michael and Naomi Cohen  
Doreen A. Cohn\*  
Lisa and Todd Cooperman\*  
Dr. Claudia Coplein, Alexandra and Noah Stanton\*  
Michael J. Croll\*  
Harriet Cutler\*

## D

John and Anne Danaher  
Harry and Diane Davidson\*  
Siegfried and Andrea deHaas  
Thomas and Donna Divine  
Elliott and Elissa Donn\*  
Karen Donn\*  
Lauren and Brad Drazen\*  
Renee Dubin  
Jill and Rob Dulitsky\*

## E

Marc Edrich and Mara Whitman  
Sharon and Bob Efron\*  
Leonard and Vicki Eisenfeld  
Michael and Anna Elfenbaum\*  
Angela Epstein\*

## F

Jacob Farber\*  
Richard B. and Amy D. Fechter\*  
Fenmore Feigenbaum  
Ira and Deborah Feigenbaum  
Barry and Clare Feldman  
Joshua and Jillian Feldman\*  
Andrew and Susan Feller\*  
Stanley and Susan Fellman  
David and Rochelle Fierston  
Roy and Risa Filkoff\*  
Daniel and Joan Fine  
Bruce and Debra Fischman  
Hedyth Fishman  
Ruth “Tutti” Fishman  
Kathy and Ron Fishman\*  
Lisa and Peter Fishman\*  
Robert and Susan Fishman  
Sandra M. Flaxman (z”l)\*  
Karl and Muriel Fleischmann  
Sheila Fox  
Madelene and Jim Francese\*  
Bob and Barbara Friedman\*  
Helena Friedman and Jeff Kamenetz\*  
Stephen and Victoria Fuchs

## G

Jessie and Jason Gagnon\*  
Denis Geary (z”l) and Faith VosWinkel  
Barry and Rona Gelber  
Beth Gerber  
Shirley Gerrol  
Jay and Nancy Gershman\*  
Zane Gershman  
Adelle Gersten  
Sue Gillen\*  
Carolyn Gitlin

Janice Glass  
Richard and Debbie Glassman  
Rabbi Jeff and Mindy Glickman\*  
Scott and Marcia Glickman  
Barry and Jill Goldberg\*  
Karen and Gerald Goldberg\*  
Loel and Ruth Goldblatt\*  
Robert B. and Francine L. Goldfarb\*  
William and Maureen Goldfarb  
Shirley Goldman  
Shelly Goldman Black  
Rona Gollob\*  
Kathryn Gonnerman\*  
Shanna and Joshua Gottfried\*  
Lori Gottlieb\*  
Elysa Graber-Lipperman\*  
John and Norma Green  
Louis and Nancy Green  
Gary Greenberg\*  
Arthur and Zabelle Krasow Greenblatt\*  
Steven M. Greenspan\*  
Jeremy and Julie B. Greshin\*

## H

Yosi and Gretchen Haimes\*  
Morton Handel  
Katie Hanley\*  
David and Merle Harris\*  
Richard and Alison Harris\*  
Robert and Evelyn Harris  
Cantor Scott and Sharon Harris\*  
Renee Gladstein Harrison  
Walter and Dianne Harrison\*  
April Haskell and Jerome Passman  
Shelly and Christie Hausman\*  
Nicole and Stuart Herlands\*  
Ruth and Michael Herlands\*  
Dena and Matthew Hoberman\*  
Janice and Richard Hoff\*  
I. Bradley and Kathleen Hoffman  
Barbara Honor  
Adrienne and Sidney Hopper\*  
Anna and Seth Huttner\*

## I

Jeff Israel\*  
Adele Jacobs and Michael Liebowitz\*  
B. Theodore (z”l) and Sheila H. Jacobs  
David L. Jacobs\*  
Michael Jacobs\*  
Eva Jacobson\*  
Debra Javit\*  
Theodore Johnson\*  
Michael and Corinne Johnston  
Gary and Jill Jones  
Gerald and Carol Joseloff  
Damarre and Karlene Joseph\*  
Douglas Joseph

## J

Jeffrey and Sunny Kagan  
Ted Kaplan and Roberta Woronow\*  
Adam and Sarah Kaprove\*  
Amanda and Aaron Katzman\*  
Louise K. Kaufman  
Roberta Albert Kaufman\*  
Seth and Blythe Kaufman\*  
Jason and Arielle Kay\*  
Annie and Steve Keith\*  
Robert Kennedy  
Stephen and Tali Kest\*  
Paul Kilman\*  
David and Barbara Klau  
Amy and Larry Klein\*  
Edward F. Kleinman  
Joel and Naomi Kleinman  
Steven and Deborah Kleinman\*  
William and Myra Kleinman\*  
Neil and Sharon Kochen\*  
Elisabeth Kostin and Doron Roth\*  
Michele and Dane Kostin\*  
Bernard and Gale Kosto  
Lois and Chuck (z”l) Koteen\*

Nancy A. Kramer\*  
David Kravet\*  
Abbey Kreinik  
Jack and Alys Krichavsky  
Allen and Judith Kronick\*  
David Kruger and Riva Lewinter\*  
Sophia Kruger\*  
Tom and Laurie Kyzivat\*

## L

John Lafalce and Allen Freshler  
Cary and Beth Lakenbach  
Robin and Jeffrey Landau\*  
Naomi and Julius Larman (z”l)\*  
Rebekka Laskowski\*  
Bill and Barb Lavine\*  
Rabbi Gary Lavit  
Laurie Leader\*  
Gloria Lebetkin\*  
Barbara Lederer  
Mark and Ellen Beth Lescher\*  
Ed Leshem\*  
Michael S. (z”l) and Carolyn W. Levine\*  
Susan Levine  
Bonnie Hittleman-Lewis and Paul Lewis\*  
Scott Lewis  
Arlen and Audrey Lichter  
Jacob Liebowitz\*  
Roger and Jane Loeb  
Sheri Lublin

## M

Elana and Scott MacGilpin\*  
Susannah MacNeil  
Todd and Jennifer Mailly  
Fran Maltz\*  
Phil and Bobbi-Jo C. Maltz\*  
Philip and Rosemary Manaker\*  
Joyce and Andrew Mandell\*  
Laurie Mandell\*

Merrill and Mark Mandell\*  
David and Gail Mangs  
David Mathog  
Deborah Mehlman\*  
Alan and Peggy Mendelson\*  
Mark and Michalee Merritt\*  
Michelle Meyer\*  
David and Lauri Miller  
David and Terri Miller\*  
Donald and Regina Miller\*  
Barbara Mindell  
Harriet Mindlin\*  
Jeffrey and Sue Morris  
Ree Morrow\*  
Harold and Janet Moskowitz  
Frederick S. Moss\*

N

Robert and Alice Naboicheck  
Arthur and Reba Nassau  
Arlene M. Neiditz  
Guy Neumann\*  
Jon O. Newman\*  
Leigh A. Newman and Gary Starr

O

Reesa Olins and Robert Teitelman\*  
Dr. Joseph A. Olzacki\*

P

David and Barbara Palten\*  
Alan and Michele Parker  
Jeremy and Ann Pava  
Peikes Family\*  
Karen McAllister Perkus  
Marla N. Perlstein\*  
Leonard Persky  
Randi Piaker  
Susan Matlin Piccone  
Howard Pierce  
Sherri G. Pliskin\*  
Deborah Kaplan Polivy

Lee and Natalie Pollock  
Ian and Deb Polun\*  
Jarrod and Leah Post\*  
Robert and Lynn Preminger

R

Steve Rabb\*  
Frank and Judy Resnick\*  
Rodney and Janice Reynolds  
Belle K. Ribicoff  
Rick Robinson\*  
Arthur L. Rome\*  
Stacy and David Rome\*  
Bernard H. Rosen  
Anja Rosenberg  
Barbara J. and Alan P. Rosenberg\*  
Pia Rosenberg Toro  
June Miller Rosenblatt (z"l)\*  
Sally Rosengren\*  
Judy and David Rosenthal\*  
Willa and Elliott (z"l) Rosenworcel\*  
Ris   Roth  
Robert and Nikki Roth  
Deborah Rothstein  
Harold and Marilyn Rothstein Family  
Hannah Rubenstein and  
Dr. Fred Feibel\*  
Richard and Lea Rubenstein  
Jonathan and Viviann Rubin\*  
Jeffrey Rudikoff  
Marshall and Sandra Rulnick\*  
Gideon Rutenberg

S

Barbara Saccardo\*  
Gail Sack\*  
Robert Samuels  
Evelyn Sandell (z"l)\*  
Ari and Erika Santiago\*  
Marlene Scharr  
Andrew Schatz and Barbara Wolf  
David and Karen Scheinerman\*  
Suzanne and John Schloss\*

Ronald and Judith Schlossberg\*  
Bonnie and Eric Schneider\*  
Janet Schragner  
Jacob Schreiber and Edna Levy\*  
Cathrine Fischer Schwartz  
Freda Schwartz  
Robert and Erika Schwartz\*  
Roy and Paula Schwartz\*  
Lorna Sedor\*  
Jaime and Mark Seltzer\*  
Gerard Selzer  
Joan Hyde Shapiro\*  
Gale and Larry Shapiro\*  
Michael and Elaine Pearl Shapiro  
Peggy and Ruben Shapiro\*  
Steven and Carrie Shaw  
Richard and Sheila Shechtman\*  
Sharon Levine-Shein and Bruce Shein  
Richard and Cyral Sheldon\*  
Susan Shimelman  
The Shipman Family\*  
Ronit Shoham\*  
Herb Shook and Becky McCann\*  
James and Jane Shulman  
Lois and Howard (z"l) Siegal\*  
Herb Siegel (z"l) and Helen Wong\*  
Jerome and Ann Siegel (z"l)\*  
Ronny and Al Siegel\*  
Isaac and Laurie Silverman\*  
Dr. Sheila R. Silverman\*  
Janis and Ronald Simon\*  
Ken and Pam Simon\*  
Melvin Simon\*  
Barbara Siskin  
Michael Skott\*  
Hilda Slivka, MD, and  
Ralph Rosenberg, MD\*  
Rabbi David Small and  
Debbie Chameides\*  
Meredith and Stephen Smith\*  
Drs. Rosalie H. and Jay D. Smith (z"l)\*

Tracy Smith and Dan Joseph\*  
Susan and Alan Solinsky\*  
Laura Soll-Broxterman\*  
Faith L. Solomon\*  
Ian Spence and Aileen Stan-Spence  
Linda and Bruce Stanger\*  
Amy and Adam Steinberg\*  
Marilyn S. Steinmetz  
Elsa Suisman  
Kathryn Suisman  
Marge Swaye\*

T

Gayle and Steven Temkin\*  
Edee Tenser  
Elliott and Carolyn Tertes  
Daniel That\*  
Martin and Dorine Toyen  
Karen and Alan Tuvn\*

U

Phyllis and Sidney Ulreich\*  
Dr. Michael and Kathy Ungerleider\*

V

Ruth Van Winkle  
Barbara Vita\*

W

Anne E. Wall  
Libby and Ben Wallace\*  
Mark and Jane Walton  
David and Sari Waren\*  
Hayley Wasser\*  
Jeffrey Wasser  
David Weinberg\*

Howard and Patti Weiner  
Jeremy and Francene Weingast  
Raymond and Gail Weinstein  
Melissa and Randy Weinstock  
Sally J. Weisman  
Steven and Kay Weiss\*  
Lori and David Wetsman\*  
Dorothy Wetstone  
William B. White, M.D.\*  
Edith Whitman\*  
Michael Wilder (z"l)\*  
Jeffrey and Marjorie Winnick  
Rhonda and Richard Wirth\*  
Ellen Woodruff\*  
Daryl and Karen Worobow  
Karen E. Wyckoff\*

Y

David and Andrea Yalof\*  
Robert Yass and Mary-Jane Eisen  
Rose Yolen  
Lori Yontef  
Matt and Kimberly Youmans

Z

Vivian and Ted Zablotzky\*  
Benjamin and Paige Zachs\*  
Henry M. Zachs  
Jessica Zachs  
Ms. Judith M. Zachs  
Zo   Zachs\*  
Jane Zande and Jeff Smith  
Chester and Gwen Zaslow\*  
Sandy Ziek  \*  
Doreen Fundiller-Zweig

Together, We are Committed



# Community Grants in Action

## A Look Back

### Grants Support Compassionate Care to Families Through Jewish Family Services

Staff and volunteers at Jewish Family Services (JFS) strive to serve families in the Jewish tradition of caring and compassion, creating positive change for multiple generations. Just as JFS supports the health and wellbeing of people, the Foundation's Community Grants are supporting the expansion of JFS's programs and services, including new revenue through JFS Care at Home.

"JFS Care at Home has been wildly successful," said Katie Hanley, Chief Executive Officer of JFS. "We have helped people live in their homes as they age by providing quality comprehensive care tailored to each family's individual circumstances. It took many years to get here—especially during COVID—but Care at Home is now supporting our growth."



The Foundation's Community Grants to Jewish Family Services are supporting its growth and outreach, including hosting focus groups to help community members process the tragic events unfolding in Israel.

**To open an Unrestricted Fund, which will provide grants to our Jewish community forever, please contact Michael Elfenbaum at [melfenbaum@jcfhartford.org](mailto:melfenbaum@jcfhartford.org) or 860.523.7460.**

When JFS saw an increase in the need for mental health services, particularly after October 7, grants allowed staff to immediately respond.

"We facilitated 19 support groups to help people—from seniors to students—find support and strength to process the events unfolding in Israel," said Katie.

Grants also funded hiring a mental health community liaison who conducted group trainings with families that helped 1,000 young people.

A few years ago, a Community Grant supported hiring a consultant to review JFS's mental health clinic operations and conduct focus groups with staff, resulting in a comprehensive report with recommendations for strategic growth.

"We shared the report with our Board and it created new energy at JFS," explained Katie.

"We hired new people who provided fresh perspectives and helped us focus on priorities based on the report," Katie continued. "We couldn't have afforded to do all of this work without the Foundation's grants."

*Board-directed grants from the Foundation's Unrestricted Funds support our community. Here's a look back at a few forward-thinking investments that might not have been possible without the Foundation's support.*

### Hillel Programs Thrive and Increase Student Engagement

When donors open Unrestricted Funds, their collective endowed investment unleashes the financial power to strengthen local Jewish nonprofits with JCF's Community Grants. These Board-directed grants have provided the Hillel programs at the University of Hartford and the University of Connecticut with opportunities to expand their capacity for long-term growth.

Cumulative grants to both Hillel programs let the Executive Directors focus on strategic initiatives to sustain and grow their organizations, while hiring staff who can focus their attention on providing quality programs and outreach to students.

"Grants from the Foundation significantly changed my job," said Lisa Langsner, Executive Director of UHart Hillel. "It freed up time to meet with donors and fundraising officers and raise money that increased our annual operation fund over one hundred percent," she continued. "It also gave me the capacity to run a capital campaign, raising nearly one million dollars for construction of a new Hillel Center and partially endowing my position."



UHart Hillel students enjoy Hillel's welcome back BBQ.



UConn Hillel students participate in the early move-in program.

"We filled our Engagement Associate position during COVID with grants, and it helped us not only survive but thrive," Lisa explained. "We tripled our engagement in three years and currently engage fifty percent of our Jewish student population in our activities."

UConn Hillel experienced similar growth using a grant to hire an Ezra Innovation Fellow, which helped the staff exceed its goals. "Having this Fellow on board enabled Hillel to engage and support more students than previous years, which was especially critical in the eight months following October seventh," said Edina Oestreicher, Executive Director of UConn Hillel. "The Fellow meets one-on-one with students and develops in-depth relationships."

"This position also freed up my time to increase our development efforts," she continued. "As of May 2024, we surpassed our fundraising and engagement goals for the year and we are looking forward to a strong year ahead."



FY'24 Grants

1,390 grants by category

Building Our Strong Future Together

Foundation grants — made possible through the generosity of our donors — have the power to change lives, spur innovation and meet critical needs in the Jewish and general communities.

Arts & Culture

\$269,953

Baltimore Symphony Orchestra  
Berkshire Opera Festival, Inc.  
Boston Symphony Orchestra  
Charter Oak Cultural Center  
Connecticut Museum of Culture and History  
Connecticut Public Broadcasting, Inc.  
Edlavitch DC Jewish Community Center  
Goodspeed Opera House Foundation, Inc.  
Hartbeat Ensemble  
Hartford Artisans Weaving Center  
Hartford Public Library  
Hartford Stage  
Hartford Symphony Orchestra  
Hill-Stead Museum  
Holocaust Learning and Education Fund  
Jacob's Pillow  
Jewish Historical Society of Greater Hartford  
Joyce D. and Andrew J. Mandell Jewish Community Center  
Judy Dworin Performance Project  
Leo Baeck Institute  
Magevet  
Mahaiwe Performing Arts Center  
NYC Culture Club  
Playhouse Theatre Group, Inc.  
Real Art Ways, Inc.  
Save the Music Foundation  
Simsbury Historical Society  
Snow Farm — The New England Craft Program  
Synchronicity Theatre  
The Bushnell  
The Children's Museum  
The Katharine Hepburn Cultural Arts Center, Inc.  
The Kennedy Center  
United States Holocaust Memorial Museum  
Wadsworth Atheneum Museum of Art

Greater Hartford Community Foundation  
Hartford Foundation for Public Giving  
Jewish Community Foundation of Greater Hartford, Inc.  
Jewish Federation of Greater Hartford  
Jewish Federation of Greater Washington  
Jewish Federation of Palm Beach County  
Jewish Federation of South Palm Beach County  
Jewish Federation of the Lehigh Valley  
Leadership Greater Hartford  
New Canaan Community Foundation  
The Community Foundation for Greater New Haven  
The Good People Fund  
The San Diego Foundation  
UJA Federation of New York  
United Way of Central and Northeastern Connecticut

Foundation for West Hartford Public Schools  
Gan Yeladim of Stamford  
George Washington University Student Accounts  
Goodwin University  
Grace Academy  
Hebrew Union College—Jewish Institute of Religion  
Highlands Ranch High School  
Hillel Academy of Broome County  
Howard University  
Indiana University  
inSIGHT Through Education  
Jewish Federation of Greater Hartford  
Jewish Teen Learning Connection  
Kingswood-Oxford School  
Lasell University  
Maurice Greenberg Center for Judaic Studies  
Middlebury College  
Muhlenberg College  
New England Jewish Academy  
Northeastern University Student Financial Services  
The Ohio State University  
Reconstructing Judaism  
Rensselaer Polytechnic Institute  
Rice University  
Roger Williams University  
Scratch Foundation  
Simmons College of Arts and Sciences  
Solomon Schechter Day School of Greater Hartford  
Southern New Hampshire University  
Spelman College  
Springfield College  
St. John's University  
SUNY Plattsburgh  
Syracuse University  
Temple University  
The Loomis Chaffee School  
The Rashi School  
Tilton School  
Trinity Academy of Hartford  
Trinity College  
Tufts University  
University at Albany

University of Connecticut  
University of Connecticut Foundation, Inc.  
University of Delaware  
University of Hartford  
University of Maryland  
University of Massachusetts  
University of Missouri—Columbia  
University of Pennsylvania—The Penn Fund  
University of Rhode Island  
University of Rochester  
University of Saint Joseph  
University of Tennessee—Knoxville  
University of Vermont  
Upstate Medical College Alumni Association  
Virginia Tech University  
Watkinson School  
Western New England University  
Williston Northampton School  
Worcester Polytechnic Institute  
Yale University School of Medicine  
Yeshivat He'Atid

Christopher and Dana Reeve Foundation  
Circle of Friends  
Circle of Hope  
Coalition for the Homeless  
Connecticut Cancer Foundation  
Connecticut Children's Foundation  
Connecticut Foodshare  
Connecticut Foundation for Dental Outreach  
Cystic Fibrosis Foundation  
Dana-Farber Cancer Institute  
DC Abortion Fund  
Disabled American Veterans Charitable Service Trust, Inc.  
Doctors Without Borders USA, Inc.  
Easter Seals of Greater Hartford  
Emergency Medical Assistance  
Father Joe's Village  
Feeding San Diego  
Fidelco Guide Dog Foundation, Inc.  
Fisher Center for Alzheimer's Research Foundation  
Gifts of Love  
Granby Ambulance Association  
Guiding Eyes for the Blind, Inc.  
HARC, Inc.  
Hartford Healthcare at Home  
Hartford Hospital  
Healing Meals Community Project  
Hockanum Valley Community Council  
House of Bread, Inc.  
ImmaCare  
Interval House  
JAFCO  
JARC Florida  
Jewish Association for Community Living  
Jewish Community Center of Greater Boston  
Jewish Family and Children Services of Phoenix  
Jewish Family Services of Greater Hartford  
Jewish Guild for the Blind  
Journey Home  
Joyce D. and Andrew J. Mandell Jewish Community Center

Jupiter Medical Center  
Keep Memory Alive  
Mary's Place  
Mayo Clinic  
Meals on Wheels of San Diego County  
Multiple Sclerosis Foundation  
NAMI Connecticut  
National Federation of the Blind  
Northwell Health Foundation  
Oak Hill  
Operation Smile  
Philabundance  
Planned Parenthood Federation of America, Inc.  
Planned Parenthood of Delaware  
Planned Parenthood of Southern New England, Inc.  
Ramah Programs in Israel  
Ronald McDonald House Charities of Central Texas  
Ronald McDonald House of New York  
Roswell Park Alliance Foundation  
Saint Francis Hospital and Medical Center Foundation Inc.  
Smile Train  
Sophie's Hope Foundation  
St. Jude Children's Research Hospital  
The Bridge Family Center, Inc.  
The Brigid Alliance  
The Cohen Camps  
The Connecticut Hospice, Inc.  
The Hole in the Wall Gang Camp  
The Leukemia & Lymphoma Society  
The Open Hearth Association  
Three Square  
Town of Granby  
Two Top Mountain Adaptive Sports Foundation  
Universities Allied for Essential Medicines  
University of Connecticut Health Center  
URJ Eisner and Crane Lake Camps  
Village for Families and Children  
VNA Valley Care  
World Central Kitchen  
Zero — The End of Prostate Cancer

Community Building

\$1,679,641

Combined Jewish Philanthropies of Greater Boston  
Federation CJA

Education

\$1,141,530

10,000 Degrees  
826 Valencia  
Achievement First  
Amherst College  
Anshei Lubavitch Daycare Center  
Avon Dollars for Scholars  
Bates College  
Ben Bronz Foundation Inc.  
Bi Cultural Hebrew Academy  
Binghamton University Foundation  
Booker T. Washington Academy  
Brandeis University  
Brown University  
Bryant University  
Central Connecticut State University  
Clark University  
Colby College  
Covenant Preparatory School  
Dean College  
Drew University  
Drexel University  
Duke University  
Eastern Connecticut State University  
Endicott College  
Evergreen School

Human Services & Health

\$1,051,285

Advancing CT Together  
Alzheimer's Association — Connecticut Chapter  
Alzheimer's Foundation of America  
American Cancer Society  
American Diabetes Association  
American Heart Association — Connecticut Chapter  
American Red Cross — Greater Hartford Chapter  
Arthritis Foundation  
Aurora Women and Girls Foundation  
Big Brothers Big Sisters of Connecticut  
Boys & Girls Clubs of Hartford, Inc  
Boys Club of New York  
Brightfocus Foundation  
Camp Courant  
Camp Laurelwood  
Camp Ramah in New England  
Chabad House of Greater Hartford



Israel & Overseas \$1,400,338

American Committee for the Weizmann Institute of Science  
American Friends of Latet Humanitarian Aid  
American Friends of NATAL  
American Friends of Orr Shalom  
American Friends of Tzfat  
American Israel Education Foundation  
American Jewish Joint Distribution Committee, Inc.  
American Society for Technion  
American Society for Yad Vashem, Inc.  
Beth David Synagogue  
Central Fund of Israel  
Emunah of America  
Farmington Valley Jewish Congregation – Emek Shalom  
Friends of Ethiopian Jews  
Friends of Israel Defense Forces  
Friends of United Hatzalah  
Hadassah  
Israel Cancer Research Fund  
J Street Education Fund, Inc.  
Jewish Federation of Central Massachusetts  
Jewish Federation of Greater Hartford  
Jewish Federation of Greater Washington  
Jewish Federation of South Palm Beach County  
Jewish National Fund  
Nefesh B’Nefesh  
New Israel Fund  
Ohr Torah Stone  
ORT America  
P.E.F. Israel Endowment Funds, Inc.  
Peaceworks Foundation  
STEP-GTP  
Union of Orthodox Jewish Congregations – NCSY  
WIZO USA  
Yaysh  
Young Israel of West Hartford  
Zaka

Other \$434,737

American Civil Liberties Union of Connecticut  
Americares  
Anti-Defamation League  
Bleeding Blue for Good  
B’nai Brith International  
CASH Campaign of Maryland  
Center for Children’s Advocacy  
Charter Oak Cultural Center  
Coastal Roots Farm  
Community Partners in Action  
Connecticut Coalition Against Domestic Violence  
Connecticut Immigrant and Refugee Coalition, Inc.  
Connecticut Science Center  
Defenders of Wildlife  
Dignity Grows  
EMET— Endowment for Middle East Truth  
Everytown for Gun Safety Support Fund  
Farmington River Watershed Association  
FJC— A Foundation of Donor Advised Funds  
Freedom For All  
Friends of Keney Park  
Good News Release Centre of the Prophetic Church of God, Inc.  
Grace Baptist Church  
Green & Blue Foundation Inc  
Hebrew Immigrant Aid Society  
Helen Woodward Animal Center  
Highpointers Foundation  
Husky Ticket Project  
Impact100 Westchester  
Jewish Council for Public Affairs  
Jewish Federation of Greater Hartford  
Jewish Foundation for the Righteous  
JFACT Fund, Inc.  
Laughing Pony Rescue, Inc.  
MAZON  
National Conference for Community and Justice  
National Wildlife Federation  
Natural Resources Defense Council, Inc.  
Nature Conservancy

Ocean Conservancy  
Preservation Society of Newport County  
Red Sox Foundation  
Refugee and Immigrant Center for Education and Legal Services  
Resolution Project  
Rising Starr Horse Rescue  
Rockefeller Philanthropy Advisors, Inc.  
Schwab Charitable Fund  
Secure Community Network  
Simon Wiesenthal Center  
Simsbury Land Trust  
The First Tee of Connecticut  
The Reporters Committee for Freedom of the Press  
The Rotary Foundation  
Tikvah Fund  
Trout Unlimited  
Vera Institute of Justice  
Voices of Hope  
World Jewish Congress  
Young Israel of West Hartford  
Zoological Society of San Diego

Outreach \$487,972

BBYO – Connecticut Valley Region  
Chabad at Dartmouth  
Chabad Friendship Circle  
Colby College  
Connecticut College Hillel  
FJC – A Foundation of Donor Advised Funds  
George Washington University  
Hillel at Cornell  
Hillel: The Berman Jewish University Center of Pittsburgh  
Hobart and William Smith Colleges  
Jewish Federation of Greater Hartford  
Jewish Federation of Greater Portland  
Jewish Federation of the Berkshires  
JEWISHcolorado  
Johns Hopkins Hillel  
Joyce D. and Andrew J. Mandell Jewish Community Center  
MEOR Boston

MIT Hillel  
Moishe House  
Reading is Fundamental  
The Well  
Trinity College Hillel  
University of Connecticut Hillel  
University of Hartford Hillel

Religion & Spiritual Development \$537,594

Jewish Federation of Greater Hartford  
Adas Israel Congregation  
Beth David Synagogue  
Beth El Temple of West Hartford  
Beth Sholom B’nai Israel  
Chabad East of the River, Inc.  
Chabad House of Greater Hartford  
Chabad Lubavitch at the University of Connecticut, Inc.  
Congregation Adath Israel  
Congregation Ahavath Yerusholaim  
Congregation Beth Israel  
Congregation Beth Shalom  
Rodfe Zedek  
Congregation Etz Hayim  
Congregation Kol HaNeshama  
Congregation Kol Haverim  
Congregation Kol Shofar  
Congregation P’nai Or of Central Connecticut

Congregation Tephereth Israel  
East Midwood Jewish Center  
Farmington Chabad  
Farmington Valley Jewish Congregation – Emek Shalom  
Hadar  
Kehilat Rayim Ahuvim  
Khal Tiferes Yosef  
Kollet Avreichim D’Satmar Monsey  
Monsey Mesivta  
Ohr Torah Stone  
Pasadena Jewish Temple and Center  
Temple Beth Avodah  
Temple Beth Shalom Needham  
Temple Emanuel of Newton  
Temple Emanu-El of San Diego  
Temple Emanu-El Reno  
Temple Israel Westport  
Temple Sinai  
Temple Sinai Brookline  
The Emanuel Synagogue  
United Synagogue of Conservative Judaism  
United Synagogue Youth  
United Synagogues of Greater Hartford  
Yeshiva Achei Tmimim Lubavitz Services  
Young Israel of West Hartford

Seniors \$164,731

Hebrew Senior Care, Inc.  
Federation Homes, Inc.  
ITNCentralCT  
Jewish Family Services of Greater Hartford  
Joyce D. and Andrew J. Mandell Jewish Community Center  
Lifespace Foundation  
The Caring Connection

FY 2024 GRANTS

Grand Total: \$7,167,781

Together, We are Stronger



# FY'24 Community Grants

## Providing Vital Support

# Grants Foster Growth of Synagogues

The Foundation offers Micro Grants and Capacity-Building Grants to local synagogues through a competitive grant application process. The applications are evaluated by the Foundation's Grants Committee, which provides recommendations for final approval by the Board of Trustees. Here's a round-up of a few grants in action:

## Beth David Synagogue

Whether it's hearing the sweet sounds of a capella during Simchat Torah, listening to a thought-provoking presentation from a scholar-in-residence, or engaging in strategic planning sessions with expert consultants, the Foundation's grants are strengthening the vitality and growth of Beth David Synagogue.

"The Jewish Community Foundation's grants allow us to think out of the box and create meaningful spiritual experiences, and puts programs in our reach that we otherwise couldn't afford," said Rabbi Yitzchok Adler at Beth David.

For the first time in 29 years, Beth David has an executive director based on a recommendation from a consultant to expand the organization's capacity. "Without the Foundation's capacity-building grants, this position would have never been created," said Rabbi Adler.



Beth David Synagogue's Executive Director, Lior Krinsky, speaks at the Synagogue's 80th anniversary celebration.

## Congregation Beth Israel (CBI)

When CBI hosted a gathering for new members in 2020, it didn't draw a lot of attendance. The following year, using a Micro Grant from the Foundation, CBI revamped the event into a festive celebration featuring face painting, games, a barbeque and musical entertainment outside the temple. The party has grown into an annual signature event called Celebrate CBI, which draws approximately 200 attendees including new and prospective members, neighbors and police officers.

"The event strengthens our community through meaningful connections," said Rabbi Pincus. "We've gained between ten to fifteen new families each year after they attend Celebrate CBI and congregant contributions for the event now make this annual celebration possible," he continued. "We are thankful to the Foundation for providing Micro Grants to expand our activities and for helping us grow our endowment."



Children enjoy the festivities at Congregation Beth Israel's annual Celebrate CBI.

## Farmington Valley Jewish Congregation — Emek Shalom (FVJC-ES)

The Mini Minyan and Family Education Programs at FVJC-ES offer parents and their children an introduction to Jewish values and ethics, and parenting through a Jewish lens. When FVJC-ES staff wanted to enhance the Family Education curriculum, they hired a consultant through a grant from the Foundation. As a result, 41 families have explored their commitment to living Jewishly.

"Stronger programming and content from the consultant provided deeper engagement for families and compelled many parents to become members," said Rebekah Goldman, Senior Rabbi of FVJC-ES. "It also provided interfaith partners with meaningful knowledge about the faith in which they are raising their children."



Families engage in learning activities together taught by rabbis during Farmington Valley Jewish Congregation — Emek Shalom's Family Education program.

- Adath Israel Congregation**  
Support the 12th Anniversary Celebration
- Beth David Synagogue**  
Support a Musical Shabbaton
- Beth El Temple**  
Support professional development of SULAM educator
- Beth Shalom B'nai Israel**  
Create membership recruitment activities
- Congregation Kol Haverim**  
Provide high efficiency lighting
- Congregation P'nai Or**  
Hire a guest Rabbi for the High Holidays
- Farmington Valley Jewish Congregation — Emek Shalom**  
Install LED lighting for long-term cost savings
- Hartford Historic Cemetery Restoration Fund**  
Endow the ongoing maintenance of historic Jewish cemeteries in Greater Hartford
- Jewish Family Services**  
Provide mental health counseling for children, seniors and others in Greater Hartford experiencing trauma due to conflict in Israel  
Support strategic marketing initiative
- Jewish Federation — Israel Mission Security**  
Underwrite cost of Community Mission to Israel
- Jewish Federation — Israel Emergency Fund**  
Support for organizations providing social services in Israel as a result of the October 7 war

- Jewish Federation — Entrepreneurial Operating System (EOS)**  
Fund EOS to help Federation's leadership professionals enhance team performance
- JTConnect — Hillel Student Fellow**  
Hire a University of Hartford student to mentor students and increase the number of Jewish teens involved in activities
- Maurice Greenberg Center for Judaic Studies — Jews in Space**  
Support exhibit at the University of Hartford exploring Jewish leaders' contributions to understanding the cosmos and space exploration
- New England Jewish Academy (NEJA)**  
Hire a Dean of Students to strengthen NEJA's commitment to student welfare and academic success
- Temple Sinai**  
Install emergency sprinkler system
- The Emanuel Synagogue**  
Hire a Social Media Manager
- Solomon Schechter Day School**  
Underwrite tuition for Israeli families arriving in Hartford after the start of the October 7 war
- Urban Dor**  
Fund special programming for young adults (ages 20-39)
- Young Israel of West Hartford**  
Hire a Shavuot scholar-in-residence

This is the impact we achieve together through Unrestricted Funds. Thank you for your support.



# New Funds

## The Brandweins Plan a Legacy of Compassion and Understanding

By investing in the community’s future with a legacy gift, David and Ann Brandwein will create positive change that will endure for generations to come. The couple established an endowment fund at the Foundation that will benefit the Jewish Community Relations Council (JCRC) of the Jewish Federation of Greater Hartford. Their planned gift is a testament to their unwavering commitment to social justice, intergroup relations, education, and the enduring strength of Jewish values.

“The JCRC is as important as it has ever been,” said David, who served as chair of both the JCRC itself and its Social Justice and Intergroup Relations committee. He later served on the Board of the Jewish Federation for six years. “It’s critical for our JCRC to build relationships beyond our Jewish community so that others can understand us as Jews and for us to understand others,” he explained. “In order to have a friend, you must be a friend.”

Federation and its JCRC play a crucial role in Greater Hartford, working to combat Antisemitism and all forms of hate, building bridges within and beyond the Jewish community, enhancing the non-

Jewish communities’ understanding of Israel, and advocating for public policy consistent with Jewish values. The Brandwein Fund will provide grants for JCRC members to support various community relations activities, to attend educational conferences, and for other related work.

“We hope the JCRC will continue to find creative ways to engage people both inside and outside the Jewish community in the future,” said Ann. “We want people to come together to have a dialogue—not an argument—about issues.”

Ann and David’s legacy will strengthen the community’s future with the power of compassion, education, and empathy.



David and Ann Brandwein opened a fund to support the Jewish Community Relations Council of the Jewish Federation of Greater Hartford.

Our donors open funds that invest in the future of their favorite organizations. Here’s a sample of inspirational stories about donors and their new funds. We are inspired by their values and generosity.

## Endowment Fund Honors the Rosenthals

Creating an endowment fund is a profound way to honor remarkable individuals whose dedication to the Jewish community will leave a lasting legacy. Judy and David Rosenthal exemplify such dedication through their extraordinary service to Jewish Family Services (JFS).

With 15 years of unwavering commitment, Judy has excelled as Board President, served as a Hunger Hero, co-founded the Jewish Employment Transition Services program and founded the Schmoozer’s Job Network, embodying the spirit and values of an extraordinary leader.

Judy and David share a passion for Tzedakah (helping those with limited resources) and strengthening the community. Together they launched *Helping Our Hungry Community* in 2012, a JFS signature event that raises money for the Anja Rosenberg Kosher Food Pantry to provide nourishing food for families and individuals in need.

To commemorate Judy and David’s ongoing leadership in the Jewish community, their JFS colleagues Lisa Berman and Pia Rosenberg Toro established The Judy and David Rosenthal Fund, an endowment fund at the Jewish Community Foundation that will provide permanent support for JFS in the Rosenthals’ name. The fund was presented as a thank-you gift at JFS’s 2024 Annual Meeting.

“Pia and I truly feel that this is the most thoughtful and meaningful gift that will truly exemplify all that Judy and David stand for,” explained Lisa. “This fund will support JFS in perpetuity as a sign of our abiding respect and appreciation for Judy and David Rosenthal’s dedication.”



David and Judy Rosenthal’s exemplary service to the Jewish community is being honored through a new fund established by Lisa Berman and Pia Rosenberg Toro to support Jewish Family Services.

## FY’24 New Funds at the Foundation

The David and Ann Brandwein Endowment Fund  
James and Z. Riki Brodey Family Fund  
for Congregation Beth Israel  
Michael and Shari G. Cantor Family Fund  
Coplein Family Fund  
Laurie Feldman and Stephen Gilles Fund  
Ethan and Julie Goldman Fund

EJ and Steven Greenspan Family Fund  
Milton Jacobson and Wilfred Shapiro Memorial Fund  
Judy and David Rosenthal Fund for  
Jewish Family Services  
Nancy and Robert Kramer Family Fund  
for Congregation Beth Israel  
Michael S. Levine Memorial Fund

Marcus Family Fund  
Seymour G. Reitman Fund  
Rosenstock Family Fund  
Lea and Richard Rubenstein Family Investment Fund  
Daniel R. Schaefer Memorial Fund  
Schneider Family Fund  
The Shipman Family Religious Education Fund

Herb Siegel and Helen Wong Education Fund  
Tracy Smith and Dan Joseph Family Fund  
Smith and Zande Family Fund  
Mark and Ruth Solomkin PACE Fund  
Faith L. Solomon and Doreen A. Cohn Fund  
Edee Tenser Fund for Holocaust Education



# Tracy Smith and Dan Joseph’s New Fund Creates Family Giving Opportunities

Tracy Smith remembers walking into their synagogue and watching her little children hand their rolls of coins to their rabbi as a donation to a Jewish hunger organization. It was one of the family’s early childhood lessons in philanthropy.

“It was important to us that our children grow up talking about people in need and how they could help,” said Tracy, a Trustee of the Jewish Community Foundation.

Over the years Tracy and her husband, Dan Joseph, have evolved their children’s giving experiences; in 2024, the couple opened the Smith-Joseph Donor Advised Fund to support the family’s future grant-making activities together.

“Since I was a social worker and long-time volunteer, my commitment to the Jewish and broader communities has been shaped by my Jewish background,” said Tracy.

Tracy Smith and Dan Joseph opened the Smith-Joseph Donor Advised Fund to support the family’s future grant-making activities together. Pictured here (from L-R): Jacob, Amanda, Dan, Adam and Tracy.



Dan, the child of Holocaust refugees and a real estate investor and executive, added: “Our new fund will allow us to continue supporting the causes we champion and to teach our children to continue the values of Tikkun Olam.”

Those causes include the American School for the Deaf, Capitol Squash, Farmington Valley Jewish Congregation, the Holocaust and Human Rights and Education Center, and Planned Parenthood.

“As a Trustee of the Jewish Community Foundation, I have seen the work of the Foundation up close and am delighted to have a trusted partner working with us in support of our values and our philanthropic goals,” Tracy explained.



# Michael and Shari Cantor: Philanthropists and Community Leaders

Shari Cantor, the Mayor of West Hartford, and Michael Cantor, co-managing partner of Hartford intellectual property law firm Cantor Colburn LLP, are dedicated community leaders and philanthropists who support several organizations through their generous giving and numerous volunteer service activities. Shari’s volunteer work includes serving on the University of Connecticut’s Board of Trustees, Chair of Connecticut Children’s Foundation, an Advisory Council Member for Playhouse on Park, among others. Michael’s leadership activities include serving as Chair of the Board of Directors of the Connecticut Museum of Culture and History and a member of the Board of Directors of the Jewish Federation of Greater Hartford.

Together, Shari and Michael will use their new Donor Advised Fund to recommend grants to their favorite organizations while strengthening the community. Here are their thoughts on their new partnership with the Foundation.

## Why did you open a Donor Advised Fund at the Jewish Community Foundation?

While there are certainly a number of Donor Advised Funds available through various entities,

it became clear to us that using the Jewish Community Foundation is a “win-win”; it allows us to do our charitable giving in an extremely flexible, easy way and it benefits and supports our local Jewish community.

## What are the causes you will be supporting through your fund?

We will be supporting the Jewish Federation of Greater Hartford as we have for many years. In addition, we both have leadership roles in other non-profits and support those through this process—including but not limited to—University of Connecticut, Connecticut Children’s Foundation, Connecticut Museum of Culture and History, Hartford Stage and Playhouse on Park.

## How does your fund express your values and beliefs?

We are strongly connected to our community through service and donations; this aligns with our beliefs and commitments to strengthen and support the institutions that are important to us.



# Making an Impact Together in Our Communities



## Grants Support Community Members Locally and in Israel

*During times of conflict, we stand together and uplift our community through thoughtful giving.*

The war against Israel has had ripple effects in Greater Hartford with community members navigating through tragedy and loss to find hope and strength in each other through philanthropic support. The Foundation has provided grants to organizations both here and in Israel, responding to myriad needs to keep our Jewish community resilient.



A Community Grant from the Foundation helped support a ten-day Volunteer Solidarity Mission to Israel in January 2024, hosted by the Jewish Federation. Pictured here: David Waren, President and CEO of the Jewish Federation, and volunteers spent time at קטל ישראל, the National Food Bank, sorting through food for people in need, including displaced refugees.

More than \$1 million in grants were distributed to nonprofits in the U.S. and in Israel at the request of Donor Advised Fundholders, in response to the war.

Local synagogues and agencies are receiving security consultations from John Colangelo, Community Security Director at the Jewish Federation, a position that was established through a Community Grant.

Community Grants also provided humanitarian aid in Israel and locally for mental health services to individuals and families provided through Jewish Family Services. In addition, grants were awarded to children of families from Israel to attend Solomon Schechter Day School and New

England Jewish Academy. One family member described the impact of being embraced by Greater Hartford's Jewish community:

"Our kids came to Schechter with no English; today they are fluent speakers, they feel at home in school, they have friends. This is our home now . . . we are so grateful to be a part of this community.

"Growing up in Israel, you take Judaism for granted. When you wake up in Israel, you don't have to prove anything. I experience my Judaism here much more than I did in Israel. This bond, this connection with Israel, is the most important connection. We are so grateful to the Foundation and the Federation for helping Schechter make all this possible."

*We are proud to share the various ways philanthropy can make a positive difference in our community and around the world.*



Children at Mary's Place, A Center for Grieving Families and Children, participate in an arts & crafts project. Mary's Place was one of three nonprofits that received a grant from the Lillian Fund in 2024.

## Lillian Fund Celebrates 25 Years of Empowering Women and Children

The Foundation's giving circle, the Lillian Fund, wanted to celebrate its 25th anniversary by expanding its financial support for women and children. Lillian Fund co-chairs Jessica Esterson and Traci Friedman invited supporters to add \$25 to their \$100 annual gift—and they generously responded! As a result, the Lillian Fund awarded its annual \$10,000 grant to Israel Lemonade Fund in Israel, and two 25th anniversary grants, one \$2,500 grant to Mary's Place in Windsor, CT,

and another \$2,500 grant to Girls Town Jerusalem in Israel.

Launched in 1999, the Lillian Fund is a giving circle of women who share a powerful vision: a world in which all women and children have equal opportunity for professional and personal achievement. They support this vision by awarding annual grants to children's arts and education programs, domestic violence services, mental health counseling and job training, to name a few.

*For more information about the Lillian Fund, please contact Carly Norman, Development Officer, at [cnorman@jcfhartford.org](mailto:cnorman@jcfhartford.org) or 860.523.7460.*



# Your Funds are Repairing Our World

We appreciate your partnership and trust. We are proud to help you create funds that will achieve your philanthropic goals.

*The funds listed on the following pages are those valued at \$5,000 or above as of June 30, 2024.*

*For a listing of funds and fund balances, please contact JCF at 860.523.7460.*

## Unrestricted Funds

*Unrestricted Funds allow donors and leaders to support local community priorities — now and forever — by capitalizing on promising opportunities and addressing challenges to strengthen the Jewish community. By entrusting JCF’s Trustees to determine how to allocate these endowment funds, donors ensure that their philanthropic vision for a vibrant Jewish community will be in good hands for generations to come.*

Sidney Abel Fund	Cartin Family Foundation Fund	Sarah and Michael Fleischer Fund
Norman and Helene Alisberg Fund	Samuel and Tillie D. Cheiffetz Fund	Albert A. Fox Family Fund
Flora G. Arons Family Fund	Lillian A. and Abraham S. Cohen Fund	Beth and Joe Fox Family Fund
Flora G. Arons Fund in memory of beloved mother Pauline Gale	Michael and Naomi Cohen Unrestricted Fund	Estelle Fraidowitz Memorial Fund
Beatrice Fox Auerbach Foundation Unrestricted Fund	Ruth H. Cohn Fund	Abraham M. Frank Fund (in memory of Helen Frank and Bessie Finkelstein)
Eleanor and Robert Balgley Fund	Congregation Bess Israel Fund	George L. Gans Fund
Arlyn and David Bamberger Youth Fund	Helen and Phineas Connell Fund	Dr. Isidore S. and Rebekah Geetter Memorial Fund
Cecelia and Goodman Banks Memorial Fund	The Cornell Fund	Esther Geisinger Fund
Gertrude and Jack Baskind Fund	Morton and Dinah Danseyar Family Foundation Fund	Bertha Gerber Memorial Fund
Bluma and Mark Bassevitch Fund	Harold W. and June G. Davidson Fund	Beth and Glenn Gerber Fund
Edward Beirponch Memorial Fund	Wilfred E. Diamond and Mae S. Diamond Fund	H. Joseph Gerber Family Fund
Frances F. and Samuel B. Bell Fund	Micki and Hy Dworin Fund	Donald Gershman Family Fund
Marilyn and Seymour Benson Fund	Robert Eisner Fund	Evelyn and Charles Gershman Fund
Holly and Jeffrey Bergen Family Fund	Mark L. Elansky Unrestricted Fund	Harry and Minnie Gershman Memorial Fund
Rose and Gary Bernstein Unrestricted Fund	Morton and Marilyn Elsner Fund	Isadore N. Gershman Fund
Samuel “Sy” Birnbaum Fund	Frances Solomon Feingold Memorial Fund	Rochelle and Zane Gershman Fund
Louis, Ida and Richard Blum Fund	Frances and Philip Feltman Fund	Evelyn and Herbert Gilman Fund
Esther Blumenthal Memorial Fund	James Ferris Family Fund	Irving and Evelyn B. Gilman Fund
Joan and Morton Blumenthal Fund	I. Martin and Janet M. Fierberg Fund	Milton and Florence Gilman Fund
Freda Cohn Brassard Fund	David and Rochelle Fierston Unrestricted Fund	Lina G. Gilston Memorial Fund
Dr. Sidney and Charlotte T. Brick Fund	Sylvia S. Finkelstein Fund	Goldie Issner and S. Leonard Ginsberg Fund
James and Zelda R. Brodey Family Fund	Barbara and Ivan Finkle Endowment Fund	Blanche and Steven Goldenberg Fund
Judith R. and Harold M. Brodsky Fund	Fischman Family Unrestricted Fund	Harry E. Goldfarb Family Foundation Fund
Harry and Mildred Bronson Fund	Abraham and Goldie Fish Fund	Sadie “Syd” L. Goldfarb Memorial Fund
Robert and Janet Bruner Fund	Hinda N. Fisher Unrestricted Fund	Shirley Goldman Unrestricted Fund
Harold C. Buckingham, Jr. Fund	Sheila and Moe Fisher Fund	Grant/Weisman Family Unrestricted Fund
Eleanor and Jerome Caplan Fund	Stanley Fisher Memorial Fund	Arnold C. and Beverly P. Greenberg Fund
Gertrude D. and William H. Caplan Fund	Tutti and Herbert B. Fishman Fund	
Charles E. and Florence Carples Fund		



Leonard E. and Phyllis S. Greenberg Fund  
Bernard and Anne Greenspon Fund  
Rebecca and Israel Grody Family Foundation Fund  
Meta and Maurice Gross Fund  
Irma and Mort Handel Fund  
Frank and Marion Kofsky Harris Fund  
Joseph A. Hartman Memorial Fund  
Celia B. Hartzmark Memorial Fund  
Donald and Barbara “Cookie” Hauss Family Fund  
Alice and Arthur Herrmann Fund  
Burton and Phyllis Hoffman Family Fund  
Samuel K. and Katherine S. Hoffman Fund  
Rose Hurowitz Fund  
Harry and Sadie Jacobs Fund  
Sheila and Bud Jacobs Family Fund  
Jewish Community Foundation 50th Anniversary Fund  
Johnston Family Unrestricted Fund  
Michael Johnston Honor Fund  
Louis Joseloff Foundation Fund II  
Bernard Kaplan Family Fund  
Irving Sidney Kaplan Memorial Fund  
Samuel J. and Rose A. Kaprove Fund  
Margot Katten Fund  
Phyllis and Sherman Katz Fund  
Kawaller Family Fund  
Alvin Kennedy Community Fund  
Martin Kesten Family Unrestricted Fund  
Joseph Kohn Fund  
David and Anna Konover Memorial Fund  
Harold Konover Fund  
Georgette and Richard Koopman Fund  
Irene and Benjamin Kostin Fund  
Max Kotkin Fund  
Maxwell and Alice Kramer Fund  
Nancy A. and Robert A. Kramer Family Fund  
Solomon and Annie Lander Kramer Fund  
Milton and Judi K. Krevolin Family Fund  
Eleanor and Ira Kroul Fund

Julius and Naomi Larman Family Fund  
Jack and Irene Lavell Fund  
Lebon Press Endowment Fund  
Barbara and Ira Levin Family Fund  
Elisabeth A. Levine Fund  
I. Oscar Levine Fund  
Michael S. and Carolyn W. Levine Fund  
Esther and Samuel Levy Fund  
Evan and Lisa Levy Family Unrestricted Fund  
Robert Lewtan Memorial Fund  
Ken and Jane Libby Family Fund  
Evelyn and Bernard Lieberman Fund  
Jane and Roger Loeb Fund  
Jerry and Elaine Title Lowengard Fund  
Dr. Raymond and Anna Lublin Fund  
Sheri and Gerald Lublin Family Fund  
Frances and Louis Ludgin Fund  
Andy and Joyce Mandell Fund  
Henry Margolis Fund  
Alison and Dorothy H. Marks Fund  
David P. Marks and Ann Sagalyn Fund  
Oscar “Ozzie” and Gertrude Marks Fund  
Rose and Louis Mass Memorial Fund  
Doris S. Meltzer Fund  
Peggy and Alan Mendelson Unrestricted Fund  
Samuel and Goldy Merin Family Memorial Fund  
Hyman Michaelson Fund  
David and Lauri Miller Family JCF Fund for the Future  
Jason Miller and Elise Miller Community Fund  
Robert D. and Simme Miller Family Fund  
Deborah A. and Morton M. Mitnick Fund  
Moffie Family Fund  
Nathan Moses Fund  
Harold and Janet Moskowitz Fund  
Daniel and Muriel Mosler Fund  
Nancy and Bernard Mussman Fund  
Rhea and Louis Nassau Fund  
Arlene M. and Daniel M. Neiditz Fund  
Moses and Rachel Neiditz Fund

Jon and Martha Newman Fund  
Newman/Starr Unrestricted Fund  
Fred and Mildred Nossal Memorial Endowment Fund  
David Novarr Memorial Fund  
Minnie and Bennie Novarr Fund  
Ida and Frank Novick Fund  
Marilyn and Stanley Orkin Fund  
Marcia S. and Marvin M. Patron Fund  
Max Pivnik Fund  
Dorothy and Edward Rapaport Fund  
Edward and Minnie Raphael Fund  
Reuben R. and Bessie P. Raphael Fund  
Irving and Elinor Reiner Fund  
I. William Reisman and Beatrice W. Reisman Unrestricted Fund  
Seymour G. Reitman Fund •  
Rodney and Janice Reynolds Unrestricted Fund  
Harold and Barbara Richman Family Fund  
Richman-Stolzenberg Fund  
Rose A. Ritter Fund  
Betty and Samuel Rivkin Family Fund  
Emma and Victor Robington Fund  
Doris M. and David P. Rosen Fund  
Rebecca K. and William H. Rosenfeld Fund  
Hilda and Alfred Rosenthal Fund  
Rose Ross Fund  
Rothstein Family Unrestricted Fund  
Harriet L. Rottner Fund  
Albert and Augusta Rubin Fund  
Dorothy and Isidor Rubin Family Fund  
Naomi and Harold Rubin Fund  
Eva Rudy Memorial Fund  
Charlotte and Stanley Sack Fund  
Leon Sakow Fund  
Diane R. and Seymour H. Sard Fund  
Rhonda and Robert Sattin Family Fund  
Peter and Elaine Savin Fund  
Dr. Abraham M. and Alice Leavitt Schaefer Fund

Andrew M. Schatz and Barbara F. Wolf Fund  
Cecil R. and Arthur H. Schatz Fund  
Dora Goldberg Schatz Fund  
Judge Nathan A. Schatz Fund  
Norma and Mike Schatz Fund  
Bernard and Dorothy Schiro Fund  
Jennie Schoenbach Fund  
Eugenie and Julius Schoolnik Fund  
Mamie and Louis Schoolnik Fund  
Ruby and Walter Schultz Fund  
Harry and Mildred Schwab Fund  
Harry and Yetta Schwartz Memorial Fund  
Jack and Ruth Seltzer Fund  
Sarah T. Shechtman and Florence S. Wellins Memorial Fund  
Andrew Roy Sheketoff Memorial Fund  
Lewis S. and Sylvia C. Sheketoff Unrestricted Fund  
Estelle M. and Ernest M. Sherry Fund  
Elinor and Morris Shlien Fund  
Elizabeth and Bea Shlien Endowment Fund  
Frances and Julian Shoor Fund  
Debra J. Shulansky Family Fund  
Shulansky Foundation Unrestricted Fund  
Ruth and Ralph Shulansky Fund  
James and Jane Shulman Family Fund  
Arthur and Adele Siegal Fund

Howard and Lois Siegal Community Unrestricted Fund  
Bess and Paul Sigel Fund  
Linda and Donald Silpe ILU Community Fund  
Silverman/Gross Family Fund  
Ann H. and Benjamin Singer Fund  
Bella Spector Memorial Fund  
Samuel A. Spitz Memorial Fund  
Harold and Lee Stahl Fund  
Charles and Betty Stroh Fund  
Matilda Sudarsky Fund  
Etta and Edward Suisman Fund  
Janet and Michael Suisman Fund  
Samuel C. and Helen K. Suisman Memorial Fund  
Harold and Dorothy Sussman Family Fund  
Melvin and Fanchon Title Fund  
Melvin Title Memorial Fund  
Samuel and Sally Title Fund  
Dr. Israel and Charlotte Trachtenberg Fund  
George and Marion Trehub Fund  
Leonard M. Troub Memorial Fund  
Moses and Dvora Troub Memorial Fund  
Daniel H. Turchin Memorial Fund  
Max and Evelyn Veroff Fund  
Vinick Family Fund

Carol and Saul Weber Family Fund  
Robert A. and Harriet C. Weinerman Fund  
Frances T. Weinstein Memorial Fund  
Gail and Raymond Weinstein Unrestricted Fund  
Genevieve and Joseph Weinstein Fund  
Jennie Weinstein Fund  
Morris and Gloria Weiss Fund  
Jacqueline and Frederic Werner Fund  
Lt. I. Roy Werner, USMC, Memorial Fund  
Berthold and Paula Wetterhahn Memorial Fund  
Harry and Gertrude Wolpoe Fund  
Robert and Roslyn Yellin Fund  
William and Esther Yolen Foundation Fund  
Henry and Judith Zachs Fund  
Jessica and Eric Zachs Community Fund  
Paul and Janet Zieky Fund

Together, We are a Community



# Donor Advised Funds

Donor Advised Funds customize the grant making and philanthropic experience. Donors recommend grants to organizations on their timeline and may receive an immediate tax deduction for contributions to their funds.\*

- Anonymous (5)  
Aaron and Allison Abrahms Charitable Fund  
Max Abrahms Family Fund  
Simon Abrahms Family Fund  
Zachary Abrahms Family Fund  
Gail and Jeff Adler Family Charitable Fund  
Alyssa’s Angel Fund  
Annie’s Fund  
Anonymous VII Fund  
Anonymous IX Fund  
Anonymous X Fund  
Anonymous XI Fund  
Beatrice Fox Auerbach Foundation Fund/ Koopman Share  
Beatrice Fox Auerbach Foundation Fund/ Schiro Share  
Bash Family Fund  
Benadiva Family Fund  
Berlin Schneider Charity Fund  
Arnold and Elizabeth Berman Family Fund  
Evelyne Hersh Berman Fund  
Malcolm and Brenda Altman Berman Family Fund  
Boxer Family Fund  
Brander Family Fund  
Breinan Family Fund  
David L. and Barbara E. Brown Family Fund  
Jennie and Morris Bufferd Fund  
Michael and Shari G. Cantor Family Fund •  
Chairs’ Honor Fund  
Chatinover Family Fund  
Adam P. and Cynthia F. Cohen Family Fund  
Jerry and Libbian Cohen Family Fund  
Libbian and Jerry Cohen Family 1926 Synagogue Fund  
Naomi DuBrow Kurnitsky Cohen 50th Anniversary Fund

Congregation Beth Israel Sisterhood Advisory Fund  
Connection Fund  
Harold S. and Rita Divine Memorial Fund  
Dr. Nathan and Renee Dubin Fund  
The Paula and Norbert Eisen and Charlotte and Milton Yass Fund  
Eisen and Yass Family Fund  
Elbaum Family Fund  
Fechtor Family Foundation, Inc. Fund  
Richard B. and Amy D. Fechter Family Fund  
Deborah and Ira Feigenbaum Family Fund  
Fenmore and Gladys Feigenbaum Family Fund  
Laurie Feldman and Stephen Gilles Fund •  
Feltman Family Fund  
Fierston Family Fund  
Fischman Family Fund  
Jessica and Michael Fish Family Fund  
Carol and David Fishman Family Fund  
Peter and Lisa Fishman Family Fund  
Robert B. and Hedyth A. Fishman Family Fund  
Fox Family Fund  
Gb&P Fund  
Robin and David Gelles Family Fund  
Jay and Nancy Gershman Family Fund  
Gilman Family Fund  
Heller-Gilman Fund  
Irving and Evelyn B. Gilman Family Fund  
Ginden Family Fund  
Ida C. and Milton Gladstein Family Fund  
Glass/Lipman Family Fund  
Global Center for GSD Fund  
Beth and Benjamin Goldberg Fund  
Karen and Gerald Goldberg Fund  
Golder Family Fund  
Deborah W. Goldfarb Memorial Fund  
Ellen Jeanne Goldfarb Memorial Fund  
The Goldfarb Family Fund

Harry E. Goldfarb Family Foundation Fund II  
Robert B. Goldfarb and Francine L. Goldfarb Donor Advised Fund  
Goldschmidt-Roder Family Fund  
Rona Gollob Fund  
Gottfried JCF Donor Advised Fund  
Arnold C. and Beverly P. Greenberg Fund for Jewish Continuity  
Gary and Joan Greenberg Family Fund  
EJ and Steven Greenspan Family Fund •  
Walter and Dianne Harrison Fund  
Ernest and Charlotte Hirst Family Fund II  
Judith S. and Joseph D. Hurwitz Fund  
Jack Hutensky Fund  
Will Hutensky Fund  
Jack Abraham Huttner Fund  
Orly Javit Memorial Fund  
Johnston-Levin Family Charitable Fund  
Louis Joseloff Foundation Fund I  
Selma and David Kaye Fund  
Michael and Patricia Kazakoff Family Fund  
Dana and Jonathan Keller Fund  
Robert Kennedy Charitable Fund  
Deborah and Steven Kleinman Fund  
Kochen Family Fund  
Konover Coppa Family Fund  
Abe and Rae Kopplemann Fund  
Ruth Kordansky Memorial Fund  
Kostin Family Synagogue Fund  
Michele G. and Dane R. Kostin Family Fund  
Alys & Jack Krichavsky Family Fund  
Cary and Beth Lakenbach Fund  
Lanes Family Fund  
LAZ Family Fund  
Leshem Family Fund  
Ann Z. Leventhal Fund  
Michael S. Levine Memorial Fund •  
Sid Lichter and Abe Rubin Family Fund  
The Mandra Fund  
Marcus Family Fund •

- Margolis Family Fund  
Peggy and Alan Mendelson Fund  
Jason Miller and Elise Miller Charitable Fund  
Phyllis and Ervin Milner Fund  
Regina H. and Paul P. Mitnick Fund  
Monastersky Family Fund  
Mondschein Family Fund  
Hyman and Sylvia Moore Family Fund  
Janet and Harold Moskowitz Fund  
Moss Family Fund  
Hymen and Pearl Namerow Family Fund  
Jon and Martha Newman Family Fund  
Newman/Starr Donor Advised Fund  
Newman/Starr Fund for Community Leadership  
Paley Family Fund  
Michael and Susan Perl Family Fund  
Piaker Family Fund  
Podrove Family Fund  
Dr. Charles and Paula Polivy Fund  
Reynolds Charitable Foundation Fund  
Belle K. and Irving S. Ribicoff Fund  
Abraham and June Rosen Memorial Fund  
Mark and Carol Rosen Family Fund  
Samuel J. and Ida S. Rosen Family Fund  
Rosenstock Family Fund •  
Alfred and Hilda Rosenthal Family Fund  
Rosow Family Fund  
Roth Family Fund  
The Stephen Roth Fund  
Rothstein Family Fund
- Florence and Charles Rubenstein Fund  
Lea and Richard Rubenstein Beth Israel Family Fund  
Lea and Richard Rubenstein Family General Fund  
Lea and Richard Rubenstein Family Investment Fund •  
Rachel and Richard Rubin Fund  
A.I. Savin Family Fund  
Jerome and Marlene Scharr Family Fund  
Schatz/Wolf Family Fund  
Amy and Judy Selzer Memorial Fund  
Fund for Service and Volunteerism  
Harold B. Shapiro Family Fund  
Sylvia and Lewis Sheketoff Family Fund  
Dr. Mark and Eveline Shekhan Family Fund  
Sheldon Family Advised Fund  
Susan Fromm Shimelman Fund  
Shulansky Foundation Fund  
Bella and Max Shulman Family Fund  
Edward and Ruth Siegal Fund  
Silpe Family Fund  
Debbie and Jay Silverman Fund  
Smith-Haiblum Family Fund  
Tracy Smith and Dan Joseph Family Fund •  
Solinsky Family Fund  
Faith L. Solomon and Doreen A. Cohn Fund •  
Edmund and Linda Bland Sonnenblick Fund  
Jay and Julie Spivak Family Fund  
Stanger Family Fund
- Rosemary Stevens, M.D. Memorial Fund  
John and Kathy Suisman Family Fund  
Temkin Family Fund  
Temkin G.A.L.S. Family Fund  
Temple Sinai Fund  
Elliott and Carolyn Tertes Family Fund  
Miriam and William Toubman Family Fund  
Waldman-Pearlman-Seltzer Family Fund  
Mark and Jane Walton Family Fund  
Weiner Family Fund  
Weinstock Family Fund  
Alfred and Helen Weisel Education Endowment Fund  
Winkler-Drezner President’s Discretionary Fund  
Miriam Witlin/Sylvia Bjornson Memorial Fund  
WLP Fund  
Sarah Clare Zachs-Adam Fund  
Benjamin Samuel Zachs Fund  
Zachs Endow Hartford Holding Fund  
Zachs Family Fund  
Jacob Harry Zachs Fund  
Jessica P. Zachs Fund  
Zoë Isabelle Zachs Fund  
Zackin Family Fund  
Natalie and Morris Ziplow Fund  
Zweig and Fundiller Family Fund

Donor Advised Funds are the ideal way to engage your children in your family’s charitable giving.

\*This information should not be construed as legal, tax, or financial advice.



# Designated and Donor Restricted Funds

Anonymous (2)  
Sidney Abel PACE Fund  
Phyllis B. Abrahms Endowment Fund  
Benjamin Alexander Memorial PACE Fund  
Helene Alisberg Children's Fund  
David and June Alton Memorial PACE Fund  
Honorable Arnold and Hermia Aronson Fund  
ASK About Science Memorial Fund  
Judith Azia Fund for the JCC  
Eleanor Balgley Lion of Judah Endowment Fund  
Edie and Joseph Barker Fund  
Beena Fund  
Shirley and Harry Benowitz Memorial Fund  
Benthien Family Fund for Jewish Education at Congregation Beth Israel  
Mildred and Irving Bercowetz Fund for Midrasha/Yachad  
Willie Berkowitz Memorial Fund  
Rose and Gary Bernstein PACE Fund  
Rose Bernstein Lion of Judah Endowment Fund  
Alan Bialeck Fund  
Chester and Shirley Bland Family PACE Fund  
Blechner Family Fund  
Blue Hills Avenue Fund  
Helen and Bernard Blum Fund  
Ida and Louis Blum Fund  
Esther Blumenthal Memorial LOJE Fund  
Frances Blumenthal Fund for Congregation Beth Israel  
Samuel and Frances Blumenthal Fund  
Alma and Hans Bodenheimer Endowment Fund  
The David and Ann Brandwein Endowment Fund •  
Lawrence S. and Arline "Lonnie" Brick Fund  
James and Z. Riki Brodey Family Fund for Congregation Beth Israel •  
The Deanna Bruce HHNE Endowment Fund for the Performing Arts

Michael Canny PACE Fund  
Eleanor and Jerome Caplan Fund for the Jewish Historical Society  
Rhea Sourifman Caplin Memorial Scholarship Fund  
Arnold S. Cartin Memorial Fund  
CBI Tots Fund

## Association of Jewish Cemeteries Funds:

General Fund  
Aaron Association Cemetery Fund  
Bess Israel Cemetery Fund  
Beth Jacob Society Cemetery Fund  
Brahilover Benevolent Association of Hartford Cemetery Fund  
Capital City Cemetery Fund  
Community Cemetery Fund  
Farband Labor Zionist Alliance Branch 61 Cemetery Fund  
First Ludmir Benevolent Association Cemetery Fund  
Hartford City Lodge Cemetery Fund  
Hartford Sick Benefit Association Cemetery Fund  
Hebrew Merchants Protective Association Cemetery Fund  
Jewish War Veterans Laurel Post #45 Cemetery Fund  
Jonathan Welfare Society Cemetery Fund  
Ludmir Young Men's Benevolent Association Cemetery Fund  
Share Torah Lodge Cemetery Fund  
Temple B'nai Abraham Cemetery Perpetual Care Fund  
Tikvah Zion Cemetery Fund  
Workman's Circle Branch #15 Cemetery Fund  
Workman's Circle Branch #184 Cemetery Fund  
Young Friend's Progressive Cemetery Fund

Center for Children's Advocacy Endow Hartford 21 Fund  
Chabad House Fund  
Chameides Family Fund  
Charter Oak Cultural Center Endow Hartford 21 Fund

Charter Oak Cultural Center Endowment Fund  
The Cherry Blossom Fund  
The Children's Fund  
Aaron and Fanny Cohen Fund  
Adrienne Cohen Education Fund  
Esther Sima Cohen Scholarship Fund  
Florence and Henry Cohen Family Fund  
Libbian and Jerry Cohen Fund  
Lillian A. and Abraham S. Cohen PACE Fund  
Louis H. and Virginia P. Cohen Fund  
Margaret W. Cohen Fund  
Michael and Naomi Cohen Fund for Beth El Temple of West Hartford  
Michael and Naomi Cohen Fund for Jewish Historical Society  
Michael and Naomi Cohen Fund for Solomon Schechter Day School  
Morris and Emma P. Cohen Fund for Jewish Historical Society  
Naomi and Michael Cohen Fund for Jewish Family Services  
Penny H. Cohn Fund for Indigent Elderly  
Robert E. Cohn and Sherry Banks-Cohn Fund  
Ruth H. Cohn PACE Fund  
Yale and Rita Cohn Fund  
Community Services Building Capital Reserve Fund

## Congregation Beth Israel Funds:

Education Fund  
Endowment Fund  
Sidney J. and Bess Koppell Memorial Fund  
Sylvia Leven Fund  
Trustee Fund  
Michael Wilder Memorial Fund

Congregation Beth Shalom Rodfe Zedek Endowment Fund  
Congregation B'nai Sholom Endowment Fund  
Congregation Kol Haverim Endowment Fund  
Congregation Kol Haverim Abe Frank Education Endowment Fund

*Designated and Donor Restricted Funds ensure that nonprofits receive consistent annual support for critical needs so they can continue their important missions. Each year, the Foundation distributes grants to specific organizations or causes, endowing their support in perpetuity.*

Congregation P'nai Or Endowment Fund  
Congregation Tephareth Israel Sisterhood Scholarship Fund  
Connecticut Historical Society Endow Hartford 21 Fund  
Coplein Family Fund •  
Zelda Cramer Ungar Endowment Fund  
Marvin Cremer and Haley Cremer Fund  
Dean and Lara Curtis Fund for Hebrew High School of New England  
Harriet M. Cutler Fund  
Morrison Danaher Family Fund  
Harry and Diane Davidson Fund for Congregation Beth Israel  
Harry and Diane Davidson Fund for the Jewish Historical Society  
Decker Family Fund for the Mandell Jewish Community Center  
Dignity Grows Endow Hartford 21 Fund  
The Donna and Tom Divine Fund for Jewish Education and Identity  
Divine Family Endowment Fund  
Elissa and Elliott Donn Family Fund  
Drazen Family Fund  
Dr. Nathan Lewis Dubin Rabbinic Chair Fund  
Eisen and Yass Fund for Congregation Beth Israel  
Mark L. Elansky PACE Fund  
Fund for the Elderly  
Elfenbaum Family Fund  
E. Michael and Lois P. Ellovich Family Fund  
Elman Family Fund  
Emanuel Synagogue Special Endowment Fund  
Evelyn Ertman PACE Fund  
Leigh N. and Gregory A. Farber Family Fund

## Farmington Valley Jewish Congregation – Emek Shalom Funds:

Endowment Fund  
Memorial Park General Fund  
Memorial Park Perpetual Care Fund  
Harold Wolinsky Scholarship Fund

Emmy and Steve Fast Fund for Jewish Family Services  
Federation Homes Endow Hartford 21 Fund  
Federation Homes Endowment Fund  
Federman Family Fund for Mandell Jewish Community Center  
Frances and Marshall Feingold Scholarship Fund  
Rhoda and Arthur Feinstein Fund  
Sadie and Jacob Feinstein Fund  
Clare and Barry Feldman Fund for Congregation Beth Israel  
Jesse Feldman PACE Fund  
Stanley and Susan Fellman Fund for Congregation Beth Israel  
Stanley and Susan Fellman Fund for Travel to Israel  
Philip and Frances Feltman Family Fund  
Carol Gabrielson Fine Fund for Congregation Beth Israel  
Joan and Dan Fine Fund for the Mandell JCC  
Everett and Alice Fink Memorial Fund  
Bruce and Debra Fischman Family Fund  
Bruce and Debra Fischman Fund for Congregation Beth Israel  
Hinda N. Fisher Designated Fund  
Art and Helene Fishman Family Fund  
The Arthur, Edward and Robert Fishman Scholarship Fund  
Edward and Eve Fishman Memorial Fund  
Hedyth Fishman Lion of Judah Endowment Fund  
Jay Fishman Memorial Scholarship Fund  
Peter and Lisa Fishman Fund for the Jewish Community Center  
Robert B. Fishman Memorial Fund for the Mandell Jewish Community Center  
Robert Benjamin Fishman Fund  
Robert J. Fishman Fund for JFACT Fund  
The Foundation Fund  
Four Devoted Deborahs Fund  
Estelle and William Fraidowitz Family Fund  
Doreen Fundiller-Zweig Tribute Fund  
Edith and Harry A. Gampel PACE Fund

Annette and Seymour Gavens Fund  
Seymour and Annette Gavens Family Fund  
Geary-VosWinkel Family Fund  
The Gelber Family Fund for HHNE  
Gelles Family Fund for Beth El  
Gelles Family Fund for the Mandell Jewish Community Center  
Gelles Family Fund for Solomon Schechter Day School  
H. Joseph Gerber Family PACE Fund  
Melvin Gerrol Pace Fund  
Sheri and David Ginden Family Fund for CBI  
Ida and Milton Gladstein Fund  
Glickman Chapman Family Fund  
Sedell Gold Family Fund  
Edith B. Goldberg and Ruth D. Goldberg Memorial Fund  
Goldberg Frankel Family Fund  
Karen and Gerald Goldberg Fund for Hebrew High School of New England  
Karen and Gerald Goldberg Fund for Sigel Hebrew Academy  
Sylvia and Leo Goldberg Fund •  
Ethan and Julie Goldman Fund •  
Gerald M. Goldman Fund  
Ilene Goldman Fund  
Shirley Goldman and Debi Goldman Cooper Family Fund for Beth El Temple  
Shirley Goldman PACE Fund  
Arnold J. Goldstein PACE Fund  
Julian B. Goldstein PACE Fund  
Gollob Fund for Charter Oak Cultural Center  
Milton and Frances Goodman Fund  
Abraham and Jane Poriss Gordon Scholarship Fund  
Gottfried Family Fund  
Bernard L. Gottlieb Fund I  
Bernard L. Gottlieb Fund II  
Graber-Lipperman Leadership Training Fund  
Edith A. and Herbert L. Granstein Fund  
The Green Family Fund



Designated and Donor Restricted Funds continued

Lawrence Green Memorial Fund  
Arnold C. and Beverly P. Greenberg  
Fund for Hartford Hillel  
N. Richard Greenfield Jewish Ledger  
Lecture Series Fund  
Burton A. Greenspan Memorial  
PACE Fund  
Abe and Ria Haller Fund  
Handel PACE Fund  
Bob and Evelyn Harris Fund for  
Hebrew High School of New England  
Harris Family Fund for  
Emanuel Synagogue  
Harris Family Fund for  
Solomon Schechter Day School  
Judith Lynn Harris Memorial Fund  
Hartford Hillel Foundation  
Endowment Fund  
Hartford Jewish Cemeteries  
Restoration Fund  
HAWC Endow Hartford 21 Fund  
Hebrew Ladies Sheltering Home Fund

Hebrew Senior Care Funds:

Endow Hartford 21 Fund  
Hebrew Senior Care Fund  
Hebrew Home and Hospital  
Endowment Fund  
SummerWood Members Special Fund

The Helping Fund II  
Celia Hillman Scholarship Fund  
Hill-Stead Museum Endow Hartford  
21 Fund  
Hirst Family Fund for Social Justice  
Hoffman Family Fund for the  
Mandell JCC  
Michael and Barbara Honor Family Fund  
Rose Hurowitz and  
Anna Hurowitz Lublin Fund  
Interval House Endow Hartford 21 Fund  
The Israel Fund  
Gloria B. Jacobs Mandell JCC Fund  
Ruth and Ronald Jacobs Family Fund  
The Jacobson Family Fund for CBI  
Milton Jacobson and Wilfred Shapiro  
Memorial Fund •  
JewGood Hartford Fund

Jewish Association for  
Community Living Funds:

Janet Bialeck Community Fund  
Endow Hartford 21 Fund

Denis Geary Fund  
Legacy of Caring Fund  
Gerald and Janet Pitegoff Family Fund  
Residential Fund

Jewish Family Services  
of Greater Hartford Funds:

Board Fund  
Endow Hartford 21 Fund  
Endowment Fund  
Legacy Fund  
Judy and David Rosenthal Fund •

Jewish Federation Association of CT  
Endow Hartford 21 Fund  
JFACT Fund Endowment

Jewish Federation of Greater Hartford Funds:

Community PACE Fund  
Community Security Endowment Fund  
Endow Hartford 21 Fund  
Jonathan Welfare Society Legacy Fund

Jewish Historical Society of  
Greater Hartford Funds:

Endow Hartford 21 Fund  
Jewish Historical Society of  
Greater Hartford Fund  
Louis and Rita Stein Fund

Jewish Teen Learning Connection Funds:

Board Fund  
Endow Hartford 21 Fund  
Midrasha/Yachad Endowment Fund  
Yachad Greater Hartford Jewish  
Community High School  
Endowment Fund

Johnston Family Fund  
for Congregation Beth Israel  
Johnston Family Fund for  
Jewish Family Services  
Johnston Family PACE Fund  
Jonathan's Dream Playground Fund  
Jonathan's Dream Re-Imagined Fund  
Leo and Shirley Juran Fund  
Bobbie Woronow and Ted Kaplan Family  
Fund for the Jewish Community Center  
Bonnie S. Katz Memorial Fund

Jerold and Ellen Kaufman Family  
Education Fund  
Roberta and Stuart Kaufman  
Family Fund  
Sylvia Kavanau and Thelma and  
Burton Kirsch Fund  
Kavitsky Family PACE Fund  
Frank Kavitsky PACE Fund  
Rita Kaye LOJE Fund  
Annie and Steve Keith  
Family Fund for The Mandell JCC  
Friends of Keney Park  
Endow Hartford 21 Fund  
Alvin Kennedy Scholarship Fund  
Samuel, Sylvia, Alvin and  
Robert Kennedy Fund  
Dr. Leizor and Barbara Kessel  
Scholarship Fund  
Kirstein Family Holocaust  
Education Fund  
David and Barbara Klau Fund  
Deborah and Steven Kleinman  
Designated Fund  
Edward F. Kleinman Designated Fund  
Joel M. and Naomi Baline  
Kleinman Fund  
George Kleman and Eva Kleman Fund  
Elizabeth and Joseph Kochen  
Memorial Fund  
George M. Kofsky PACE Fund  
Konover Coppa Family Designated Fund  
Simon Konover Perpetual Annual  
Campaign Endowment Fund  
Vicki and Michael Konover Fund  
Helen Kopman Holocaust  
Education Fund  
Cantor Arthur Koret Memorial Fund  
Dane and Michele Kostin Fund  
for the Hebrew Academy  
Dane and Michele Kostin Fund  
for Jewish Community Center  
Kostin JFS Fund in memory of  
Jean & Gersh Weil & Lou Goldstein  
Samuel and Frances Kosto Fund  
David Kotkin Fund for Jewish Education  
Saul Kovarsky Endowment Fund  
Alice and Maxwell Kramer  
Scholarship Fund  
Nancy and Robert Kramer Family Fund  
for Congregation Beth Israel •  
Sandra L. Kravet Woman of  
Courage Fund

The Allen and Judith Kronick Fund  
for the Anti-Defamation League/  
Connecticut  
The Allen and Judith Kronick Fund  
for The Emanuel Synagogue  
The Allen and Judith Kronick Fund  
for the Jewish Teen Learning  
Connection/JT Connect  
The Allen and Judith Kronick Fund  
for Solomon Schechter Day School  
of Greater Hartford  
Jonathan Seth Kronick  
Memorial Scholarship Fund  
Kupperblatt Morris Family Fund  
Frederick S. and Fran M. Landy Fund  
for the Mandell Jewish Community  
Center Swim Club  
Irene Lavell Memorial LOJE Fund  
Barb and Bill Lavine Family Fund  
for Congregation Beth Israel  
Rebecca Schwartz Lazowski  
Endowment Fund for Israel  
Lebed Family Fund  
Legal Eagle PACE Fund  
Martin, Esther and Neil Lerner Fund  
Ellen and Mark Lescher Fund  
Leshem Family Endowment Fund  
for Beth Israel  
Sam Leven and Abe Kopplemann Fund  
Ira and Barbara Levin Fund  
Nanette Levin Family Fund  
Dorothy and Joseph Levine Fund  
Sharon Levine-Shein and Bruce Shein  
Fund for Jewish Family Services  
Levy Family Fund for the  
Association of Jewish Cemeteries  
Levy Family Fund for Hebrew Home  
and Hospital  
Levy Family Fund for  
Jewish Family Services  
Levy Family Fund for the Jewish  
Federation of Greater Hartford  
Levy Family Fund for the  
Mandell Jewish Community Center  
Levy Family Fund for  
University of Connecticut Hillel  
Bernard Lieberman Memorial Fund  
Charlotte C. and David F. Liebowitz  
LOJE Fund  
Charlotte C. and David F. Liebowitz  
PACE Fund  
Lillian Fund for Women and Children  
Morris Lipman PACE Fund

Marilyn Lippman Memorial Fund  
Arlene M. Lipton Memorial Fund  
Loeb Fund for Hebrew Home  
and Hospital  
Edward and Marsha Lotstein  
Family Fund  
Jack and Dorothy Lotstein Fund  
Marsha Lotstein Honorary Fund  
Gretel and Albert Lowenstein Fund  
Magevet Endowment Fund  
Maily Family Fund  
Manchester Hebrew Home PACE Fund  
Dr. Carl Mandell Israel Trip Fund

Mandell Jewish Community Center Funds:

Capital Campaign Endowment Fund  
Cultural Arts Fund  
Endow Hartford 21 Fund  
Endowment Fund  
Lynne Gordon Hartford Jewish  
Film Festival Fund  
PJ Library Fund  
Presidents' Courtyard Fund

Mark and Merrill Mandell Fund for  
Jewish Family Services  
Mangs Family Fund  
Denese B. and Norman M. Mann  
Family Fund  
Mayer Family Fund for the Jewish  
Association for Community Living  
Vera Lucille Meierfeld Fund  
Alan and Peggy Mendelson Fund  
for the Emanuel Synagogue  
Dr. Norman Mendlinger Science and  
Technology Memorial Fund  
Meriden Jewish Federation  
Endowment Fund  
Merritt Family Fund for the  
Mandell Jewish Community Center  
Mikveh Bess Israel Charitable  
Endowment Fund  
David and Lauri Miller Family Fund  
for Congregation Beth Israel  
David and Lauri Miller Family Fund  
for Jewish Family Services  
David and Lauri Miller Family Fund  
for Jewish Historical Society  
David and Lauri Miller Family Fund for  
the Mandell Jewish Community Center  
David and Lauri Miller Family Fund for  
the University of Connecticut Hillel

David and Lauri Miller Fund for Jewish  
Association for Community Living  
David and Lauri Miller PACE Fund  
Elizabeth O. and Barney H. Miller Fund  
for Zion Hill Cemetery  
The Miller Family Films Fund  
Lauri Miller Lion of Judah  
Endowment Fund  
Miller Perpetual Dues Fund for CBI  
Deborah and Morton Mitnick  
Jewish Education Fund  
Benson and Roberta Monastersky  
Fund for JCC Cultural Programs  
Susan E. Moore Scholarship Fund  
Sarah and Rachel Moses Fund  
Carolyn Mostel Weiser Theater  
Access Fund  
Mostow Flaxman Fund  
Mr. and Mrs. Club, Beth Hillel  
Synagogue of Bloomfield Fund  
N. Aaron Naboicheck Fund  
Reba and Art Nassau Fund  
Reba and Art Nassau Fund for  
Emanuel Synagogue  
National Council of Jewish Women  
Endowment Fund  
National Council of Jewish Women  
Greater Hartford Section Scholarship  
Fund for Reproductive Health  
Education  
David Neiditz Memorial Fund  
New Britain Old Age Assistance Fund

New England Jewish Academy Funds:

Endow Hartford 21 Fund  
Hebrew High School of  
New England Building Fund  
Hebrew High School of  
New England Endowment Fund  
Bess and Paul Sigel  
Hebrew Academy Endowment Fund

Seymore and Ann Newman  
Memorial PACE Fund  
Novarr Fund for Hadassah  
Harriet Judith Novarr Scholarship Fund  
Hyman and Ann Novarr Fund for Israel  
Sylvia and Leo Novarr Fund for  
Children and Families  
Sylvia and Leo Novarr Fund for  
the Jewish Historical Society  
Sylvia and Leo Novarr Fund  
in memory of Daniel J. Novarr



Designated and Donor Restricted Funds continued

Sylvia and Leo Novarr Fund for Solomon Schechter Day School  
Sylvia and Leo Novarr Fund for Women's International Zionist Organization  
Sylvia and Leo Novarr Hebrew Academy Fund  
Sylvia and Leo Novarr JCC Endowment Fund  
Sylvia and Leo Novarr ORT Fund  
Richard and Denise Order Family Fund  
Papermaster Family Fund  
Michele and Alan Parker Fund  
Passport to Israel General Fund  
Leonard and Teddy Paul Family Fund  
Bennett and Libby Pearl Fund  
Pierce Family Camp Scholarship Fund  
Melvyn and Michele Pilver PACE Fund  
Pitegoff Family Fund for Johns Hopkins Hillel  
Playhouse on Park Endow Hartford 21 Fund  
Elliott and Eileen Pollack Camping Scholarship Fund  
Joseph Pollack Memorial Fund  
Mollie G. Pollack and Samuel B. Pollack EMJC Memorial Fund  
Samuel B. and Mollie G. Pollack Memorial Fund  
Sydney and Frances Pomer Fund  
President's Fund  
Primason Dorman Family Fund  
Molly, Charles and Ida Proller PACE Fund  
Putterman/Bayer Family Community Fund  
Laura and Reuben Rapport Fund  
Mira Rauch Fund  
Sharon and Alan Reisner Family Fund  
June and Richard Renert Fund  
Abraham A. Ribicoff Memorial Fund  
Harry B. Rome Fund for the Sight Impaired  
R. Philip and Rebecca Rose PACE Fund  
Belle M. and Harold Rosen Memorial Fund  
June Miller Rosenblatt Scholarship Fund  
Israel and Rhoda Rosenthal Memorial Fund  
Joel Ira Roskin Charitable Fund in Memory of Doris and Samuel Roskin

Rotary Interact/Rotaract Service Project Awards Fund  
Robert Roth Fund for the Mandell Jewish Community Center  
Rubenstein Fund for Jewish Historical Society  
Lea and Richard Rubenstein Fund for Jewish Family Services  
Augusta Rubin Memorial PACE Fund  
Jack and Leah Rubin Fund  
Jeffrey Rudikoff Fund for Congregation Beth Israel  
Jeffrey Rudikoff Jewish History Fund  
Eva Rudy Memorial LOJE Fund  
Morris Rudy Memorial PACE Fund  
The Donald Ruffkess PACE Fund  
Donald and Shirley Ruffkess PACE Fund  
Gideon and Mary Rutenberg Family Fund  
Melvin and Ruth K. Rutt Fund  
Bernice and Seymour Saltzman Fund for Israel  
San Juan Center Endow Hartford 21 Fund  
Daniel R. Schaefer Memorial Fund •  
Elizabeth Ina Scharr Fund  
Judith D. Schlossberg Lion of Judah Endowment Fund  
Judy and Ron Schlossberg Fund in memory of Solomon Krasney  
Schlossberg Teaching Chair for First Grade Jewish Education at Congregation Beth Israel  
Schneider Family Fund •  
John Schnidman Memorial Youth Activities Fund  
The Schreiber Family Fund  
Bertha and Sidney Schulman Family Fund  
Schuster Family Fund  
Edith and Ben Schwab Endowment Fund  
Edith and Ben Schwab Fund for the Jewish Historical Society  
Cathrine Fischer Schwartz Federation Fund  
Leonard J. and Freda Schwartz Fund  
Arnold Scribner Memorial Library Fund  
The Fighting Segals Fund  
Lewis S. and Sylvia C. Sheketoff Jewish Family Services Fund

Sylvia and Lewis Sheketoff Fund for the Jewish Historical Society  
George J. and Lottie K. Sherman Fund  
Susan Hope Sherman Endowment Fund  
Harold Shilberg Memorial PACE Fund  
Harry A. Shindler PACE Fund  
The Shipman Family Religious Education Fund •  
Elizabeth Shlien PACE Fund for Israel  
Shlien Scholarship Fund  
MKB Shoham Family Fund  
Shore Family Fund for Congregation Kol Haverim  
Betty and Morris Shuch Memorial Fund  
Siegal Family Fund for Hebrew Home and Hospital  
Siegal Family Fund for Jewish Family Services  
Siegal Family Fund for the Mandell Jewish Community Center  
Siegal Family Fund for the Solomon Schechter Day School  
Howard Siegal Fund  
Howard and Lois Siegal Fund for Hebrew Home and Hospital  
Howard and Lois Siegal Fund for the Jewish Association for Community Living  
Howard and Lois Siegal Fund for Jewish Family Services  
Howard and Lois Siegal Fund for the Mandell Jewish Community Center  
Howard and Lois Siegal Fund for Solomon Schechter Day School  
Howard and Lois Siegal PACE Fund  
Herb Siegel and Helen Wong Education Fund •  
Jerome and Ann Siegel PACE Fund  
Paul and Anita Sigel Fund  
Silverherz, Brundage, Rosenberg and Morris PACE Fund  
Isabel S. and Selig J. Silverman Memorial PACE Fund  
Simon Family Fund for Jewish Teen Learning Connection  
Simons Family Fund for Hartford Hillel  
Roberta and Bruce Singer Fund  
Cantor Pamela Siskin Memorial Fund  
Robert S. Siskin Family Fund

Rosalie H. and Jay D. Smith Jewish Heritage Fund  
Smith and Zande Family Fund •  
Fund for Social Justice  
Solinsky Fund for Solomon Schechter Day School  
Mark and Ruth Solomkin Fund in memory of Joan  
Mark and Ruth Solomkin PACE Fund •  
Abraham and Lina Solomon Fund  
Solomon Schechter Day School Endow Hartford 21 Fund  
Solomon Schechter Day School Endowment Fund  
Solomon Schechter Day School Scholarship Fund  
Sondik Chernoff Squires Family Fund  
Linda Bland Sonnenblick Fund for Congregation Beth Israel  
Jenny L. Spargo LOJE Fund  
Fund for Special Needs  
Spitz Family Fund  
Jerry Spitz JCC Fund for the Arts  
Felix and Helene Springer Fund for Jewish Family Services  
Starr/Newman Fund for Jewish Association for Community Living  
Frank Stavis Memorial Young Leadership Fund  
Reeva and Frank Stavis PACE Fund  
Irving N. Stein Memorial Fund for Jewish Education  
Louis and Rita Stein Fund for Mandell Jewish Community Center  
Louis and Rita Stein Fund for Trinity College  
Gerald M. Steinberg Memorial PACE Fund  
Paula S. Steinberg Lion of Judah Endowment Fund  
Edward A. and Etta W. Suisman PACE Fund  
Ted and Mutt Susman Fund  
Beatrice and Bernard Sussman Family Fund  
Jerry and Eve Tarre Family Fund  
Technion-Israel Institute of Technology Endowment Fund  
Teen Leadership and Philanthropy Institute Fund  
Teen Philanthropy Operating Fund

Temkin Family Fund for the Jewish Association for Community Living  
Temkin Family Fund for Mandell Jewish Community Center  
Temple Beth Hillel Endowment Fund  
Temple Beth Tefilah Fund

Temple B'nai Abraham Funds:

Endowment Fund  
Herbert and Jeanette Stern Aron Endowment Fund  
Jeanette Aron Scholarship Fund  
Julius and Sophie Barker Scholarship Fund  
Max and Marcia Cheikin Scholarship Fund  
Millie Levine Dobris Scholarship Fund  
Abraham and Evelyn Grossman Scholarship Fund  
Sarah Zietz Pierson Scholarship Fund  
Bernie Seidon Scholarship Fund  
William Smith Scholarship Fund  
Rabbi Albert and Roslyn Troy Scholarship Fund  
Sylvia Gross Wasserman Scholarship Fund  
Weiss Scholarship Fund

Temple B'nai Israel Fund for Solomon Schechter Day School  
Temple B'nai Israel Legacy Fund  
Edee Tenser Fund for Holocaust Education •  
Carolyn and Elliott Tertes Family Fund  
Toppers Education Fund  
Aaron Michael Torres Fund for Charter Oak Cultural Center  
Miriam Toubman Scholarship Fund  
Trager Family Fund  
Trinity College Hillel Endowment Fund  
Mark Tsvok Memorial Scholarship Fund  
Ruth Tupper Fund  
Tuvin Family Fund for the Mandell JCC  
Sidney and Phyllis Ulreich Fund for Jewish Education  
Uncle Abe's Honorary Fund  
Samuel and Pauline Ungar Fund  
University of Connecticut Hillel Endowment Fund  
Van Winkle Family Fund  
Max and Evelyn Veroff LOJE Fund

The Village Endow Hartford 21 Fund  
Stanley W. Vogel Family PACE Fund  
Walter and Naomi Vogel Memorial PACE Fund  
Voices of Hope Endow Hartford 21 Fund  
Voices of Hope Endowment Fund  
Dr. Sanford E. Solomon and Pearl Solomon Wachtel Campership Fund for Camp Shalom  
Anne E. Wall Scholarship Fund  
Ione S. Wall PACE Fund  
Marjorie M. Walton Fund  
The Sari and David Waren Fund  
Ways of Peace Fund  
H.D. and Florence Weber Family Fund  
Ruth Frosh Weiner Scholarship Fund  
Genevieve and Joseph Weinstein Fund for Congregation Beth Israel  
Genevieve and Joseph Weinstein Fund for Senior Adults  
Genevieve and Joseph Weinstein PACE Fund  
Harry E. and Anne C. Weinstein PACE Fund  
Maxine H. Weinstein Fund  
Raymond S. and Gail Weinstein Fund  
Celia B. Weisman PACE Fund  
Wetstone Foundation Fund  
Willa's Fund to Fight Hunger  
Marjorie and Jeffrey Winnick Fund for Congregation Beth Israel  
Rhonda Wirth Fund for the Mandell JCC Early Childhood Center  
Lina Wolff Fund  
Fred T. Wolkoff Memorial Fund  
Henry M. Zachs Family Fund  
Zachs Lion of Judah Endowment Fund  
Louise Zachs Lion of Judah Endowment Fund  
Zachs PACE Fund  
William J. Zachs Solomon Society Fund  
Carolyn Zaretsky Memorial LOJE Fund  
Paul Zieky Family PACE Fund



# Custodial Funds

*Custodial Funds are owned by agencies and synagogues and managed by the Foundation. Staff provide expert fund management and investment services to help these organizations grow and use their Custodial Funds to support their programming and operations.*

**Anonymous (4)      \$4,252,508**

**Beth El Temple Cemetery Perpetual Care Fund      \$853,055**

**The Endowment Fund of Beth El Temple of West Hartford      \$7,626,011**

- Alter Family Fund
- Morris and Ellen Banks Family Fund
- Louis M. Beckenstein Fund
- Bert and Ruth Berlin Fund in loving memory of our daughter Ellen
- BET General Unrestricted Funds
- Bezalel Building Fund
- Judith and David Borus Family Endowment Fund
- Ann and David Brandwein Family Fund
- Edward and Susan Chestler Family Endowment Fund
- Naomi and Michael Cohen Endowment Fund
- Dolin-Etscovitz Family Endowment Fund
- Sharon and Bob Efron Family Fund
- Leonard and Vicki Eisenfeld Endowment Fund
- Frances and Philip D. Feltman Fund
- Jane and Nathan Field Memorial Fund
- Betsy Heilpern Firger Healing Spring Fund for Music
- Friends Fund for Members in Need
- Garfield Family Fund in memory of Jamie Garfield
- Ruth L. Gartner Fund
- Gavens Family College Youth Fund
- Melvin and Sandra Gershman Memorial Fund
- Yetta Gitlen Fund
- Mildred, Hyman and Edward Glasband Memorial Fund
- Molly Gold Fund for Jewish Education
- Goldberg Endowment Fund for Education
- Gloria Lavitt Goldenberg Endowment Fund

- Gloria Goldenberg Music and Lecture Series Endowment Fund
- Golder Family Fund
- Harry E. Goldfarb Endowment Fund for Teacher Training
- Harry E. Goldfarb Scholarship Endowment Fund
- Sadie L. Goldfarb Endowment Fund
- Syd Goldfarb Endowment Fund
- Mother Goldstein Fund
- Edith Garfinkle Gordon Fund
- Gottfried Family Endowment
- Beverly P. and Arnold C. Greenberg Endowment Fund
- Mildred Sanders Greenberg Fund
- Susan and Marvin Grody Family Fund
- Irving and Shirley Gutcheon Congregant Assistance Fund
- Richard and Debbie Gutcheon Family Endowment Fund
- Anna Heineman Memorial Fund
- Herman Family Fund
- Henry Matthew Hillman Youth Scholarship Fund
- Ben Horowitz Fund
- Amanda Jack Endowment Fund
- Eleanor Weinberg Jainchill Family Fund in memory of Alvin L. Weinberg
- Leah Goldschmidt Katz Endowment Fund
- Charna and John Kaufman Family Endowment Fund •
- Kessler Tribute Fund
- Kest Family Fund
- Kesten Education Fund
- Ruth and Harry Kleinman Endowment Fund
- Kochen Family Fund
- Vicki and Michael Konover Fund •
- Koppleman Fund
- Koteen Family Fund
- Krasow-Greenblatt Family Fund
- Sandra L. Kravet Woman of Valor Endowment Fund •

- Kreinik Family Fund
- Leshem Family Endowment Fund
- Marc S. Levine and Tamara Kagan Levine Family Endowment Fund
- Levine-Shein Endowment Fund
- Judie & Coleman Levy Family Fund
- Diane and Richard Lieberfarb Endowment Fund
- Life Membership Fund
- Barbara and George Louis Endowment Fund •
- George A. Louis Fund •
- Ludgin Family Endowment Fund
- Mann Family Temple Organ Fund
- Mathog Family & Yontef Family Endowment Fund
- Cipie and Daniel Miller Family Fund
- Janet and Harold Moskowitz Endowment Fund
- Arthur and Stella Mostel Fund for Adult Education
- Leigh A. Newman and Gary S. Starr Family Fund
- Seymore and Ann Newman Memorial Fund
- Papermaster Family Fund
- David Pearl Memorial Fund for Children with Special Needs
- Charles and Paula Polivy Endowment Fund
- Elliott Baruch Pollack Endowment Fund
- Rabb Family Fund
- Dr. Leo P. and Eleanore B. Reiner Endowment Fund
- Lois and Alvin Reiner Family Fund
- Resnick Family Fund
- Henry B. Richmond Fund
- Roland-Berkowitz Family Fund
- Carol and Mark Rosen Israel Teen Trip Fund
- Rosen Family Kehillah Kedosha Fund
- Ann Rosow-Lucchesi Beautification Fund

- Lester P. Roth and Rita Roth Memorial Endowment Fund
- Marshall and Sandra Rulnick Endowment Fund
- Sara and Morris Rulnick Memorial Fund
- Jennie, Myer and Nickey Sanders Fund
- Santiago Family Fund
- Michael and Susan Schenker Endowment Fund
- Muriel and Morton L. Schenker Fund for the Arts
- Albert and Mickie Schoolnik Endowment Fund
- Eugenie Schoolnik Fund
- Bertha and Sidney Schulman Endowment Fund
- Laurie & Marshall Shakun Family Fund
- Sharp Family Endowment Fund
- Mort Shechtman Men's Club Fund
- Bruce Shein and Sharon Levine-Shein Endowment Fund
- Shulansky Family Fund
- Anita and Paul Sigel Temple Organ Endowment Fund
- Rose and Charles Silverman Fund
- Sisterhood-Women's Network Endowment Fund
- Sylvia Clark Solomon Memorial Library Endowment Fund
- Clara and Mickey Sowalsky Gabbai Rishon Endowment Fund
- Selma & Arnold E. Squires Memorial Endowment Fund
- Carol W. Starr Family Endowment Fund for People with Developmental Disabilities
- Louis and Rita Stein Fund
- Gerald and Paula Steinberg Endowment Fund
- Lewis A. Steinberg Family Fund
- Dr. Manuel and Evelyn Stier Memorial Fund
- Sussman Families Endowment Fund

- Nathan and Ruth Sweedler Family Endowment Fund
- Amy E. Toyen Endowment Fund
- Tree of Life Fund
- Marion and George Trehub Endowment Fund
- Henry and Sylvia/Josh Weiner Fund
- I. Milton Widem Adult Education Fund

**B'nai Sholom Cemetery Fund      \$327,491**

**Chabad at UCONN Fund      \$169,812**

**Congregation Beth Israel      \$1,725,660**

- Norman and Helene Alisberg Fund
- Mike and Meg Aronow Fund
- Beyard Ellis Family Fund
- The Gusta Budyansky Fund
- Congregation Beth Israel Cemetery Fund
- Faith Lois Cohan Fund for Congregation Beth Israel
- Sidney and Beatrice Cramer Fund
- Norton and Janice Glass Fund
- Louis Gold Family Fund for Congregation Beth Israel
- Harry E. Goldfarb Scholarship Fund
- Eunice P. Hausmann Fund
- Sunny and Jeffrey Kagan Family Fund
- Sidney J. and Bess Koppell Annual Social Justice Speakers Fund
- Alice Krall Religious School Fund
- Congregation Beth Israel Legacy for the Future Fund
- Jacob and Frances Mashkin Endowment Fund
- Maxine Moncini Family Fund
- Bennett Pearl Legacy Leadership Fund
- Viola Phillips Fund
- Pincus Family Fund
- Laura Rapport Legacy for Our Future Fund

- Raphael and Natalie Schain Family Fund
- Edith Steinhauser Fund
- Milton and Frances Weinstein Fund

**The Emanuel Synagogue      \$618,868**

- Beth Hillel Edward N. Bromberg Ritual Education Memorial Fund
- Beth Hillel Building Fund
- Beth Hillel/Emanuel Synagogue Library Fund
- Beth Hillel Feigenbaum/Jonathan Lodge Fund
- Beth Hillel Gershenowitz Fund
- Beth Hillel Honorials and Memorials Fund
- Beth Hillel Ethel Karp Memorial Scholarship Fund
- Beth Hillel Emanuel Philip Lazowski Adult Education Fund
- Beth Hillel Rebecca Lazowski Memorial Scholarship Fund
- Beth Hillel Alex B. Lebed Family Fund
- Beth Hillel Memorial Plaque Fund
- Beth Hillel Abe Morrison Shabbat Dinner Fund
- Beth Hillel Post Family Scholarship Fund
- Beth Hillel Sam Rosenthal Scholarship Fund
- Beth Hillel Paul and Libby Wolfberg Entertainment Fund
- Emanuel/Beth Hillel Synagogue Prayer Book Fund

**Hebrew Senior Care      \$2,227,678**

- Louis, Ida and Richard Blum Fund of the Hebrew Health Care Foundation
- Charles and Zelda Gersten Nursing Scholarship Fund
- Harry, Robert and William Goldfarb Family Endowment Fund for Hebrew Senior Care
- Hebrew Health Care Auxiliary Endowment Fund



*We are privileged to partner with the donors and leaders of these important organizations.*

HSC Capital Improvement Fund  
Irving Kronenberg  
Educational Endowment Fund  
Rabbi Gary Lavit Chaplaincy  
Endowment Fund

**Jewish Association for  
Community Living  
Auxiliary Fund** **\$14,300**

**Jewish Family Services  
of Greater Hartford** **\$738,338**  
Jewish Family Services Custodial Fund  
Jewish Family Services Restricted Fund  
Jewish Family Services  
Unrestricted Fund  
Suzanne Jo Morales Fund

**Jewish Federation of  
Greater Hartford  
CSB Reserve Fund** **\$243,971**

**Jewish Historical Society  
of Greater Hartford** **\$235,082**  
Jewish Historical Society 40th  
Anniversary Fund  
Margaret Mair Archive Internship Fund

**JT Connect Custodial  
Endowment Fund** **\$40,853**

**Joyce D. and Andrew J.  
Mandell Jewish  
Community Center** **\$2,055,241**  
David L. Abrahamson Memorial Fund  
Abrahms Family Camp Shalom  
Scholarship Fund  
Beatrice Fox Auerbach Early  
Childhood Center Fund  
Louis A. Beck Scholarship Fund  
Harriet Bunis Thank You Fund

David Burstein Scholarship Fund  
Davidson Teen Dramatics Award Fund  
Nathan L. Dubin Campership Fund  
Louise and Robert Fechter  
Scholarship Fund  
Murray and Ruth Federman  
Memorial Fund  
Rhoda and Arthur Feinstein Fund  
Albert Fox Family Fund  
Abe Frank Fund  
David Gaberman Fund  
Ada Goldstein Fund  
Jack Sydney Greenbaum Fund  
Lawrence and Diane Greenfield  
JCC Memorial Fund  
Hartford Jewish Community Center  
Endowment Fund  
Jewish Community Center  
Centennial Fund  
Jonathan’s Dream Playground  
Capital Equipment Fund  
Debbie Levy Kindness and  
Caring Fund  
Roslyn Michaelson Memorial Fund  
Mullane Racquetball Fund  
I. William Reisman and Beatrice W.  
Reisman Fund  
Resnick Family Racquetball Fund  
R. Philip Rose Fund  
Rosen Family 90% Fund  
Saul and Etta Rosen Nursery School  
Scholarship Fund  
Donald and Shirley Ruffkess Fund  
Ilene Schloss Memorial Fund  
Jay S. Schoolnick  
Musical Theater Fund  
Murry Shapiro Fund  
Lewis and Sylvia Sheketoff  
Cultural Arts Fund  
Lois and Howard Siegal  
Special Needs Fund

Janet Stein Children’s Theater  
Memorial Fund  
Edward A. and Etta W. Suisman  
Fund for the JCC  
Swim Team Fund

**New England  
Jewish Academy** **\$289,857**

Bess and Paul Sigel Hebrew  
Academy General Fund  
Bess and Paul Sigel Hebrew  
Academy Scholarship Fund

**Solomon Schechter  
Day School** **\$441,646**

A. Scholarship Fund  
Anonymous I Scholarship Fund  
Samuel B. Chyatte Memorial Fund  
Congregation Ados Israel  
Endowment Fund  
Enrichment Fund  
F/Zweig Fund for Art and Music  
Rita Felsenfeld Memorial Nursery  
School Fund  
Abraham Fish Fund  
Albert A. Fox Family Fund  
for Sports Support  
Goldenberg Family Scholarship Fund  
HRW Goldfarb Scholarship Fund  
Marc Gorlick Memorial Fund  
Graduates Scholarship Fund  
Galya Pinsky Greenberg  
Scholarship Fund  
George S. Heilpern Photography  
and Journalism Fund  
Jonathan Welfare Society Fund  
Eugene and Elaine Kagan Fund for  
Jewish Education Enrichment  
Neil and Sharon Kochen Family Fund  
David Koton Memorial  
Scholarship Fund  
Kruger Family Award for  
Embracing Jewish Values Fund

David Levin Scholarship Fund  
Louise Levine and Aaron Slitt  
Scholarship Fund  
Rachel P. and Moses J. Neiditz Fund  
Dr. Sidney Perlman Fund  
Howard A. Robinson Memorial Fund  
for Jewish Education  
Rosen Family Communication Fund  
Matthew Schwartz Memorial Fund  
Joshua Allon Silver Memorial Science  
and Nature  
Endowment Fund  
Joshua Silver Endowment Fund for  
the Enrichment of Jewish Studies  
Doctors Rosalie H. Smith and  
Jay D. Smith Fund for Art  
Dr. Ruth B. Waxman Memorial Fund

**Temple Beth El  
Stamford** **\$3,362,933**

Debra Wald Goldberg  
Scholarship Fund  
Temple Beth El of Stamford  
Building Fund  
Temple Beth El of Stamford  
Campaign-Endowment Fund  
Temple Beth El of Stamford  
Capital Campaign Fund  
Temple Beth El of Stamford Men’s  
Club – Kaplin Scholarship Fund

**University of Connecticut  
Hillel Fund** **\$315,148**

**Young Israel of  
West Hartford  
Endowment Fund** **\$54,479**

# Of Blessed Memory

*We are saddened by the passing  
of these wonderful people  
over the last year. They were  
cherished members of the JCF  
family and our community. We  
honor and thank these donors  
and their families.*

*May their memories be  
for a blessing.*

- |                    |                       |
|--------------------|-----------------------|
| Robert Bruner      | David Klau            |
| Elliot Cohen       | Charles Koteen        |
| Marshall Cohn      | Michael S. Levine     |
| Jean Federman      | Gerald Lublin         |
| Fenmore Feigenbaum | Sybil Nassau          |
| Tony Fishman       | David Papermaster     |
| Annette Gavens     | Seymour G. Reitman    |
| Denis Geary        | Carol Paschkes Robbin |
| Maxine Glassman    | June Rosen            |
| B. Theodore Jacobs | Elliott Rosenworcel   |
| Eleanor Weinberg   | Cantor Pamela Siskin  |
| Jainchill          | Ruth S. Solomkin      |
|                    | Linda Sonnenblick     |
|                    | William Weiblen       |
|                    | David White           |
|                    | AS OF 10/12/2024      |





# FY'24 Financials

The Jewish Community Foundation of Greater Hartford has a mandate to fulfill its role in Greater Hartford by maximizing dollars available for making grants today and ensuring that charitable dollars entrusted to it are available in perpetuity.

A well-diversified investment strategy, designed by investment experts, and the generosity of our donors enable JCF to meet these objectives.

## Investment Portfolio

JCF's assets are managed in a commingled investment pool. JCF has a long-term investment horizon with relatively low liquidity needs. For these reasons, the portfolio can tolerate short- and intermediate-term volatility in the interest of generating higher returns over the long-term.

## Financial Oversight

JCF's Investment Committee crafts and implements investment policy and monitors the individual investment managers and their performance. The Investment Committee is assisted by an independent consulting firm, Crewcial Partners, LLC of New York, NY.

The managed investment portfolio includes traditional equity and fixed income investments and alternatives, including private equity, emerging markets and real assets/ commodities. Diversification among multiple asset classes helps to reduce the volatility of JCF's portfolio, moderates market risk, and ensures consistent grantmaking to the community.

## Spending Policy

By using a spending policy, JCF helps ensure that charitable funds will be protected for the future while continuing to have impact today. The policy determines the amount that will be available for grant-making and to support JCF's operating budget. The FY 2024 spending rate was calculated as a percentage of the previous 20-quarters' average ending value of each fund, subject to a floor and ceiling of current fair market value at June 30, 2023.

For more information, please visit [www.jcfhartford.org/about/finance/endowment-distributions](http://www.jcfhartford.org/about/finance/endowment-distributions).

## Expenses

JCF's management and Board of Trustees take careful steps to ensure that the operating expenses are kept as low as possible. JCF's expense to asset ratio for the year was 1.1%.

## Audited Financial Statements

JCF's financial statements are prepared under the policies and procedures overseen by its Audit Committee and, ultimately, the Board of Trustees. The statements are audited by CohnReznick LLP. JCF's audited financial statements for the fiscal year ended June 30, 2024 are available online at [jcfhartford.org](http://jcfhartford.org).

Together, We Repair the World



# Funds by Type

As of June 30, 2024

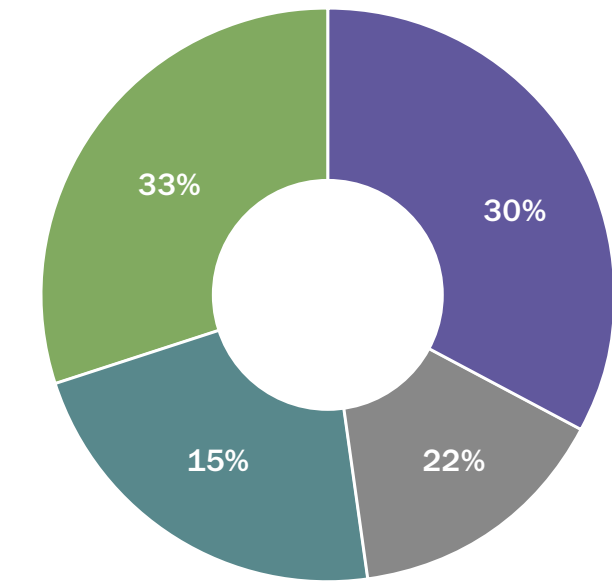

Designated and Donor Restricted Funds	\$57,435,000
Custodial Funds	\$25,593,000
General Purpose (Unrestricted)	\$37,190,000
Donor Advised Funds	\$51,392,000
Total	\$171,610,000

# Asset Allocation

As of June 30, 2024

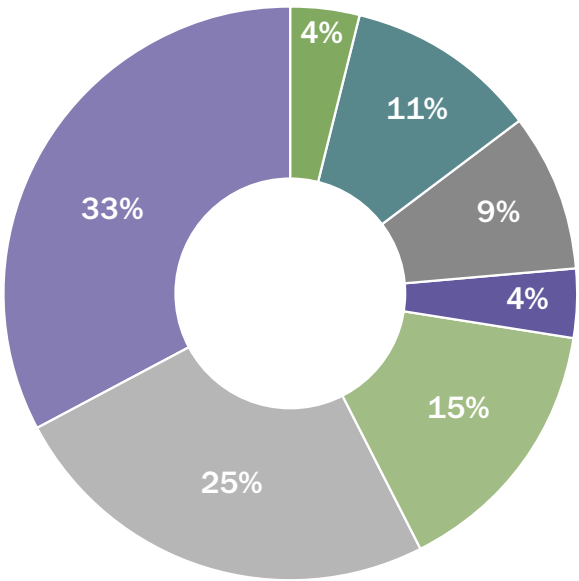

Cash	\$6,114,000
Private Equity	\$18,855,000
Special Opportunities	\$14,933,000
Real Assets	\$7,406,000
Fixed Income	\$25,934,000
International Equity	\$42,185,000
Domestic Equity	\$56,573,000
Total	\$172,000,000

# Investment Performance

as of June 30, 2024

	1 YEAR	3 YEAR	5 YEAR	10 YEAR	15 YEAR
Total Managed Portfolio (annualized returns, net of investment fees)	10.6%	1.7%	7.8%	6.3%	8.3%

## COMPARISON

Overall Market Benchmark	13.7%	3.4%	8.1%	6.6%	8.6%
60% MSCI AC World/40% Bloomberg U.S. Aggregate	12.5%	2.1%	6.5%	5.8%	7.4%

# Financial Highlights

For the Fiscal Years Ended June 30, 2024 and 2023

	2024	2023
ASSETS		
Investments and Cash	\$ 172,000,000	\$ 166,502,000
Contributions and Other Assets	540,000	674,000
TOTAL ASSETS	\$ 172,540,000	\$ 167,176,000
LIABILITIES AND NET ASSETS		
Grants Payable and Other Liabilities	\$ 930,000	\$ 871,000
Custodial Funds Held for Other Organizations	25,593,000	29,955,000
TOTAL LIABILITIES	26,523,000	30,826,000
Net Assets:		
General Purpose (Unrestricted) Funds	37,190,000	39,160,000
Donor Advised Funds	51,392,000	48,619,000
Designated and Donor Restricted Funds	57,435,000	48,571,000
TOTAL NET ASSETS	146,017,000	136,350,000
TOTAL LIABILITIES AND NET ASSETS	\$ 172,540,000	\$ 167,176,000

PUBLIC SUPPORT AND REVENUES		
Contributions	\$ 4,974,000	\$ 4,008,000
Net Investment Return	13,510,000	11,414,000
Other Revenues	328,000	328,000
TOTAL PUBLIC SUPPORT AND REVENUES	18,812,000	15,750,000
GRANTS AND EXPENSES		
Grants and Other Distributions (net)	7,242,000	5,037,000
Operating Expenses	1,903,000	1,980,000
TOTAL GRANTS AND EXPENSES	9,145,000	7,017,000
INCREASE IN NET ASSETS	9,667,000	8,733,000
Net Assets — Beginning of Year	136,350,000	127,617,000
Net Assets — End of Year	\$ 146,017,000	\$ 136,350,000

This is the work we do together.

The summary financial statements are based on the audited financial statements for the fiscal years ended June 30, 2024 and 2023, which are available at [jcfhartford.org](http://jcfhartford.org).



# Trustees (FY'24)



**Gayle W. Temkin**  
*Chair*  
Community Leader



**Gerald B. Goldberg**  
*Secretary*  
CEO & Co-Founder,  
GYL Financial Synergies, LLC



**Elysa Graber-Lipperman**  
*Treasurer*  
Attorney



**Joshua R. Feldman**  
Partner  
Ruel, Ruel, Burns, Feldman &  
Britt LLC



**Jessica L. Fish**  
Community Leader



**Ethan H. Goldman**  
Chief Financial Officer,  
FLEXcon Holdings Trust



**I. Bradley Hoffman**  
Chairman, Hoffman Auto Group



**Naomi Baline Kleinman**  
Vice President and Treasurer,  
The Phoenix Companies, Inc. (retired)



**Neil D. Kochen**  
Investment Professional (retired)



**Jerry Rosenstock**  
Executive



**Rachel S. Rubin**  
Chief of Staff and Executive  
Secretary to the Board of Trustees,  
University of Connecticut



**Cyral A. Sheldon**  
Community Leader



**Tracy C. Smith**  
Community Leader



**Alan E. Solinsky**  
Owner, Solinsky Eye Care



**Jill Dulitsky**  
*ex officio*  
Chair, Jewish Federation of  
Greater Hartford

# Committees (as of June 30, 2024)

## LIFE TRUSTEES

Thomas M. Divine  
Philip D. Feltman\*  
Hinda N. Fisher\*  
Blanche S. Goldenberg  
Robert B. Goldfarb  
David R. Miller  
Michael Suisman\*

## PAST TRUSTEES

Eleanor N. Caplan  
Jerome E. Caplan\*  
I. Martin Fierberg\*  
Brian Fierston  
David H. Fierston  
Bruce A. Fischman  
Stanley D. Fisher\*  
Lisa Fishman  
Evelyn S. Gilman\*  
William H. Goldfarb  
Joshua Gottfried  
Arnold C. Greenberg  
Morton Handel  
Joseph D. Hurwitz\*  
Jill Hutensky  
Bernard Kaplan\*  
Theodore Kaplan  
Steven C. Kleinman  
Bernhard L. Kohn\*  
Simon Konover\*  
Georgette Koopman\*  
Richard Koopman\*  
Michele G. Kostin  
Katharine I. Lavitt\*  
Hartzel Z. Lebed\*  
Sheri Lublin  
Joyce D. Mandell  
Merrill K. Mandell  
Alan M. Mendelson  
Hyman L. Moore\*  
Harold Moskowitz  
Louis Nassau\*  
Daniel M. Neiditz  
Moses Neiditz\*

Hon. Jon O. Newman  
Leigh A. Newman  
Steven Piaker  
Lee D. Pollock  
Abraham A. Ribicoff\*  
Emma Robington\*  
A. Mark Rosen  
David Roth

Gideon Rutenberg  
Abraham I. Savin\*  
Peter M. Savin\*  
Andrew M. Schatz  
Ralph M. Shulansky\*  
Howard J. Siegal\*  
Donald Silpe  
Rabbi Harold Silver\*  
Melvin A. Simon  
Robert S. Siskin\*  
Julie R. Spivak  
Edward A. Suisman\*  
Elliott D. Tertes  
Melvin W. Title\*  
Leonard M. Troub\*  
Sidney Ulreich  
Marjorie M. Walton\*  
Gail S. Weinstein  
Randall Weinstock  
Robert K. Yass  
Henry M. Zachs  
Jessica P. Zachs  
Judith M. Zachs

## AUDIT

Adam P. Cohen, Chair  
Ethan H. Goldman\*  
Elysa Graber-Lipperman\*  
Adam Greene  
Michele G. Kostin  
Gayle W. Temkin\*  
Jerry Rosenstock\*  
Raymond S. Weinstein

## BUDGET & FINANCE

Elysa Graber-Lipperman,  
Chair\*  
Naomi Baline Kleinman\*  
Steven C. Kleinman  
Neil D. Kochen\*  
Alan M. Mendelson  
Michalee Merritt  
Leigh A. Newman  
Gayle W. Temkin\*  
Charles Ward

## CAPITAL EQUIPMENT COMMITTEE

Greg Konover  
Michael Konover  
Steven Neiditz  
Lee D. Pollock  
Charles Ward

## GOVERNANCE

Rachel S. Rubin, Chair\*  
Elysa Graber-Lipperman\*  
I. Bradley Hoffman\*  
Steven C. Kleinman  
Leigh A. Newman  
Cyral A. Sheldon\*  
Gayle W. Temkin\*

## GRANTS

Tracy C. Smith, Chair\*  
Benjamin Adler  
Joshua R. Feldman\*  
Jessica L. Fish\*  
Shera Golder  
Arnold C. Greenberg  
Theodore Kaplan  
Ed Leshem  
Merrill K. Mandell  
Alan M. Mendelson  
Anne Martha Pitegoff  
Sidney Ulreich  
Jessica P. Zachs

## INVESTMENT

Jay S. Spivak, Chair  
Brian S. Fierston  
Gerald B. Goldberg\*  
Robert B. Goldfarb\*  
David P. Marks  
Alan M. Mendelson  
David R. Miller\*  
David Roth  
Jay Spivak  
Gayle W. Temkin\*

## LILLIAN FUND

Jessica B. Esterson, Co-Chair  
Traci Friedman, Co-Chair  
Karen Binkhorst  
Devorah Donnell  
Lauren Drazen  
Lauren Fine  
Corey Glider  
Deborah Mehlman  
Randi Piaker  
Lauren Tafrate  
Melissa Weinstock  
Elena Zweifler

## SCHOLARSHIP

Merrill K. Mandell, Chair  
Beth Papermaster  
Debra Rostowsky  
Alan E. Solinsky\*  
Julie R. Spivak  
Gayle W. Temkin\*

◆ Board Member  
∞ Life Trustee  
\* Of Blessed Memory



# Staff

(as of October 10, 2024)

Our staff has 60+ years of knowledge of Greater Hartford’s Jewish community, its changing needs and promising opportunities for growth. We’re ready to help you achieve your philanthropic goals. Please contact us at 860.523.7460. We look forward to connecting with you!



**Walter L. Harrison**  
Interim President & CEO



**Laura Whitney**  
Chief Financial Officer



**Bianca Bobadilla**  
Donor Services and  
Development Assistant



**Michael Elfenbaum**  
Vice President, Community  
Engagement



**Christine Kelly**  
Controller



**Madison Leighty**  
Development Coordinator



**Susie Lotreck**  
Vice President, Operations  
and Donor Services



**Carly Norman**  
Development Officer



**Maureen O’Connell**  
Marketing Director



**Goldy Singh**  
Executive Assistant

Connect with us:

We have taken great care to ensure the accuracy of each donor and fund name. If there is an error, please accept our sincere apology and let us know how you would like to be listed in future reports.

Many thanks to our donors, agency and synagogue partners who contributed to this Impact Report.

Printing: GHP Media Inc.  
Design: Group C Inc.

# Why Choose the Jewish Community Foundation?

*When you partner with us, you join a community of thoughtful, generous donors who are strengthening the local Jewish community while repairing the world together.*

## Personalized Service

We provide tailored advice based on your Jewish values and philanthropic goals

## Jewish Expertise

Our staff has 60+ years of knowledge of the Jewish community; we offer philanthropic recommendations about the organizations that match your interests

## Investment Philosophy

We manage your charitable funds for long-term growth, so your investments can support grant making today and in the future

## Investment in Our Community

We invest our resources back into Greater Hartford’s Jewish community through grants, free consulting services and community-building programs

## Explore your giving goals today

Contact **Michael Elfenbaum**, Vice President of Community Engagement, at **860.523.7460**



**JEWISH COMMUNITY FOUNDATION**  
OF GREATER HARTFORD

**Our Mission**  
To unlock the transformative power of personalized and collective philanthropy to solve problems, strengthen community organizations, and provide permanent support for our Jewish community.





**JEWISH COMMUNITY FOUNDATION**  
OF GREATER HARTFORD

Zachs Campus  
333 Bloomfield Avenue, Suite D  
West Hartford, CT 06117

NONPROFIT ORG.  
U.S. POSTAGE  
**PAID**  
HARTFORD, CT  
PERMIT NO 680

**Jewish.**  
**Community.**  
**Forever.**