

# להקים To Life



## Celebrating Jewish Community



JEWISH COMMUNITY FOUNDATION  
OF GREATER HARTFORD



# We Stand with Israel

The Foundation thanks  
everyone who donated to the  
Israel Emergency Campaign of the  
Jewish Federation of Greater Hartford.

Your generous support helps  
the people of Israel stay strong  
during the war on Israel.

AM YISRAEL CHAI!

## Contents

Letter from Leadership	2
Leaving a Legacy Gift	5
The Legacy Society	6
Join our Book of Life	9
Community Grants in Action	10
FY’23 Grants	12
FY’23 Community Grants	15
Philanthropy in Action	16
New Funds	20
Open a New Celebration Fund	22
Community Action Funds	25
Donor Advised Funds	28
Designated and Donor Restricted Funds	30
Custodial Funds	36
Trustees	40
Committees	41
Staff	42

### Please Note the Change in Format

Instead of producing one Annual Report as we have done in the past, for FY2023 we are providing you with this new Impact Report and a new separate Financial Report. The FY2023 Financial Report will be emailed to you and available online in January 2024 at [jcfhartford.org/about/finance](https://jcfhartford.org/about/finance)

# Letter from Leadership

The Jewish Community Foundation’s primary objective is to endow our community and to ensure our vibrant Jewish future. We firmly believe that when we partner with our donors to fund Jewish institutions, programs and services, participation in the Jewish community will grow and flourish. At the same time, we also recognize that life brings us both good and troubling times. That is why our leaders and donors have built a financially sound charitable institution capable of investing in opportunities for growth and addressing emergencies when they arise.

These past few years have challenged our community in ways we never imagined — a pandemic, social upheaval, a rise in antisemitism, Ukrainian Jews caught in the Russian invasion and the October 7th terror attack on Israeli civilians that plunged the Jewish State into war.

In all these cases, the Foundation has proved its mettle by swiftly providing considerable financial resources to our community partners here and around the world to help our fellow Jews in need.

The Foundation’s ability to achieve this is due to the *generosity of our donors*, who established over 1,400 funds at the Foundation with the same goal: to ensure the vitality and strength of the Jewish people in Greater Hartford and around the world — *forever*.

**Without the vision** of our donors who entrusted the Foundation with *unrestricted* endowment funds, the Foundation would never have been able to deploy considerable resources to help our fellow Jews and neighbors make it through crises, such as providing the first grants of \$100,000 each to the COVID-19 Rapid Relief and Recovery Fund and the Federation’s Israel Emergency Campaign.

**Without the vision** of our donors who established Designated Funds, the Foundation would not be able to provide a consistent level of funding that our community partners can count on each year to find new ways to innovate, engage young families and care for the elderly and disadvantaged among us.

**Without the vision** of our donors who made after-life commitments to the local Jewish organizations they love, these cherished institutions would not have the security of knowing that money will be coming to invest in growth and to address urgent needs far into the future.

And without the generosity and dedication of our Donor Advised Fund holders, the Foundation would never have been able to grant over \$1,000,000 in 15 days to provide relief to the victims of Hamas terror and the fire of Hezbollah.

In the following pages, you will read stories of how the Foundation partnered with our agencies, synagogues, donors and community members to invest in our community’s vitality. These are the stories that truly represent our thriving Jewish life and the special people who give and do whatever is necessary to take care of each other.

One of the most essential dictates in Jewish law that comes from the Talmud (*Shevuot 32a*) is *Kol Yisarel areivim zeh b’zeh* — all Israel [Jews] are responsible for one another. We are blessed to serve a community whose people practice this value through their actions, kindness and deeds. This ultimately strengthens our relationships, builds collective intimacy and helps pull us through when times are tough.

**Jewish. Community. Forever.**



*Gayle*  
Gayle W. Temkin  
Board Chair

*JA*  
Jacob A. Schreiber  
President & CEO

# Our Grants: Investing for Impact

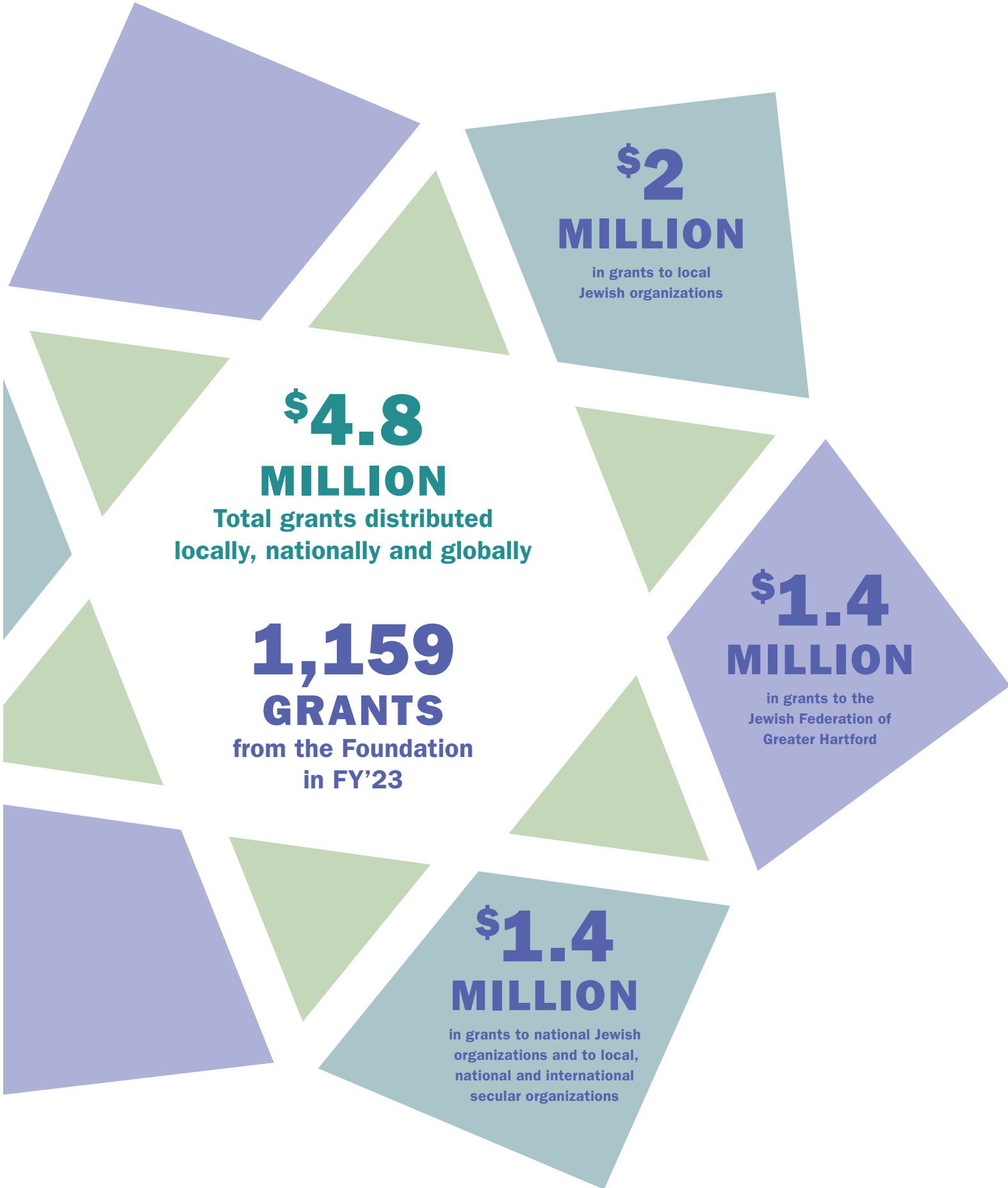



# Foundation Honors Legacy Society Members

More than 120 donors celebrated their commitment to ensuring Jewish Hartford's vibrant future during our Community Legacy Celebration, June 6, at The Emanuel Synagogue. Event Co-chairs Robin Landau and Melissa Weinstock hosted "red carpet" style video interviews, sparking spirited conversations with guests about supporting future generations. The night culminated in a story-telling presentation about Leading a Life of Legacy from Rabbi Daniel Cohen, author and friend of the Greater Hartford Jewish community.



## We love that you love this community!

*LIFE & LEGACY is a partnership with JCF, the Harold Grinspoon Foundation and 11 local Jewish organizations to ensure our vibrant future through after-lifetime gifts. Please join us!*

Scan the QR code to download the letter of intent.



# For Generations to Come: Leaving a Legacy Gift



*"I was inspired to make a LIFE & LEGACY commitment to the Mandell Jewish Community Center. I work out there almost every day and I am on the Board of Directors. Whenever I walk in, I feel like I am home, I am where I belong. I would like the Mandell JCC to be around for many years, so other people can feel the same way I do."*

DEBBIE MEHLMAN



*"We were inspired to make a legacy commitment to Solomon Schechter Day School because it has become a home for us. We grew up attending a Schechter school in Upstate NY. This experience shaped our Jewish values and identity, and our*

*commitment to the Jewish community. We hope to instill those same values in our children."*

JASON AND ARIELLE KAY



*"We want Farmington Valley Jewish Congregation (FVJC) to thrive as the center of Jewish cultural and religious life in the Farmington Valley. FVJC is a warm and wonderful community of people from many different walks of life, and all are welcome. We made LIFE & LEGACY gifts to ensure our Temple's community continues to grow and to pay forward what we have been blessed to have."*

JEREMY AND JULIE GRESHIN

To explore your legacy giving options, please contact Kathryn Gonnerman at [kgonnerman@jcfhartford.org](mailto:kgonnerman@jcfhartford.org) or 413.475.0415.



# The Legacy Society

*The Legacy Society recognizes and honors individuals and families who have made a commitment to support the vibrancy of our Jewish community in perpetuity through a bequest or other planned gift. We are inspired by the vision and generosity of these donors and proud to help them leave a lasting legacy.*

## A

Anonymous (55)\*  
Sig Abeles\*  
Dianne Aborn\*  
Marla and Peter Adelsberger\*  
Charles Alpert  
Judge Arnold and Hermia Aronson\*  
Pamela Krist Atwood\*

## B

David and Arlyn Bamberger\*  
Dr. and Mrs. John Baron and Family\*  
Nita Barrabee  
David Basile\*  
Lee Ann and Claudio Benadiva\*  
Lauren and Ross Benthien\*  
Robin S. Bergman\*  
Lois and Alan Berkowitz\*

Donna Berman  
Elizabeth and Arnold Berman\*  
Lisa and Evan Berman\*  
Marion Judith Berman (z”l)\*  
Martin (z”l) and Irene Berman\*  
Robert and Lisa Berman  
Barnett and Wilma Black\*  
Lenore Blank  
Barbara and Jack Blechner\*  
Frances Blumenthal\*  
Sherwin and Ruth Borsuk  
Sandra and Robert M. Bourke\*  
Mark and Michelle Boxer  
Michael and Margaret Braddon\*  
Miriam and Rabbi Tuvia Brander\*  
Ann and David Brandwein\*  
Meryl Braunstein  
Howard A. Breinan\*  
Gilda Brock  
Z. Riki and James Brodey\*  
Harriet Bunis (z”l)\*

## C

Eleanor N. Caplan  
Alan and Shelley Cetel\*  
Leon and Jean Chameides  
Kim and David Charron\*

The Sandra and Arnold Chase  
Family Foundation\*  
Steven and Leah Chatinover  
Edward G. Chestler  
Marlene and Martin Chorches\*  
Emily Cobbs\*  
Fern and Joel Cohen\*

Dr. Jennifer Madan Cohen and  
Dr. Jeffrey P. Cohen\*  
Judith and Michael Cohen\*  
Margaret Cohen  
Michael and Naomi Cohen  
Doreen A. Cohn\*  
Lisa and Todd Cooperman\*  
Michael J. Croll\*  
Harriet Cutler\*

## D

John and Anne Danaher  
Harry and Diane Davidson\*  
Siegfried and Andrea deHaas  
Thomas and Donna Divine  
Elliott and Elissa Donn\*  
Karen Donn\*  
Lauren and Brad Drazen\*  
Renee Dubin  
Jill and Rob Dulitsky\*

## E

Marc Edrich and Mara Whitman  
Leonard and Vicki Eisenfeld  
Michael and Anna Elfenbaum\*  
Angela Epstein\*

## F

Jacob Farber\*  
Richard B. and Amy D. Fechter\*  
Jean and David (z”l) Federman\*  
Fenmore Feigenbaum  
Ira and Deborah Feigenbaum  
Barry and Clare Feldman  
Joshua and Jillian Feldman\*  
Andrew and Susan Feller\*  
Stanley and Susan Fellman  
David and Rochelle Fierston  
Roy and Risa Filkoff\*

Daniel and Joan Fine  
Bruce and Debra Fischman  
Hedyth Fishman  
Ruth “Tutti” Fishman  
Kathy and Ron Fishman\*  
Lisa and Peter Fishman\*  
Robert and Susan Fishman  
Sandra M. Flaxman (z”l)\*  
Karl and Muriel Fleischmann  
Sheila Fox  
Madelene and Jim Francese\*  
Bob and Barbara Friedman\*  
Helena Friedman and Jeff Kamenetz\*  
Stephen and Victoria Fuchs

## G

Annette Gavens  
Denis Geary and Faith VosWinkel  
Barry and Rona Gelber  
Beth Gerber  
Shirley Gerrol  
Zane Gershman  
Adelle Gersten  
Sue Gillen\*  
Carolyn Gitlin  
Janice Glass  
Richard and Debbie Glassman  
Rabbi Jeff and Mindy Glickman\*  
Scott and Marcia Glickman  
Barry and Jill Goldberg\*  
Karen and Gerald Goldberg\*  
Loel and Ruth Goldblatt\*  
Robert B. and Francine L. Goldfarb\*  
William and Maureen Goldfarb  
Shirley Goldman  
Rona Gollob\*  
Kathryn Gonnerman\*  
Shanna and Joshua Gottfried\*  
Elysa L. Graber-Lipperman\*  
John and Norma Green  
Louis and Nancy Green  
Steven M. Greenspan\*  
Jeremy and Julie B. Greshin\*

## H

Yosi and Gretchen Haimes\*  
Morton Handel  
Katie Hanley\*  
David and Merle Harris\*  
Richard and Alison Harris\*  
Robert and Evelyn Harris  
Cantor Scott and Sharon Harris\*  
Renee Gladstein Harrison  
Walter and Dianne Harrison\*  
April Haskell and Jerome Passman  
Shelly and Christie Hausman\*  
Nicole and Stuart Herlands\*  
Ruth and Michael Herlands\*  
Janice and Richard Hoff\*  
I. Bradley and Kathleen Hoffman  
Barbara Honor  
Adrienne and Sidney Hopfer\*  
Anna and Seth Huttner\*

## I

Jeff Israel\*

## J

Adele Jacobs and Michael Liebowitz\*  
B. Theodore and Sheila H. Jacobs  
David L. Jacobs\*  
Eva Jacobson\*  
Debra Javit\*  
Theodore Johnson\*  
Michael and Corinne Johnston  
Gary and Jill Jones  
Gerald and Carol Joseloff  
Damarre and Karlene Joseph\*  
Douglas Joseph

## K

Jeffrey and Sunny Kagan  
Ted Kaplan and Roberta Woronow\*  
Adam and Sarah Kaprove\*  
Amanda and Aaron Katzman\*  
Louise K. Kaufman  
Roberta Albert Kaufman\*  
Seth and Blythe Kaufman\*  
Jason and Arielle Kay\*  
Robert Kennedy  
Stephen and Tali Kest\*

Paul Kilman\*  
David and Barbara Klau  
Amy and Larry Klein\*  
Edward F. Kleinman  
Joel and Naomi Kleinman  
Steven and Deborah Kleinman\*  
William and Myra Kleinman  
Neil and Sharon Kochen\*  
Elisabeth Kostin and Doron Roth\*  
Michele and Dane Kostin\*  
Bernard and Gale Kosto  
Nancy A. Kramer\*  
David Kravet\*  
Abbey Kreinik  
Jack and Alys Krichavsky  
Allen and Judith Kronick\*  
David Kruger and Riva Lewinter\*  
Sophia Kruger\*

## L

John Lafalce and Allen Freshler  
Cary and Beth Lakenbach  
Robin and Jeffrey Landau\*  
Naomi and Julius Larman (z”l)\*  
Rebekka Laskowski\*  
Bill and Barb Lavine\*  
Rabbi Gary Lavit  
Laurie Leader\*  
Gloria Lebetkin\*  
Barbara Lederer  
Mark and Ellen Beth Lescher\*  
Ed Leshem\*  
Michael S. and Carolyn W. Levine\*  
Susan Levine  
Scott Lewis  
Arlen and Audrey Lichter  
Jacob Liebowitz\*  
Roger and Jane Loeb  
Edward and Marsha Lotstein  
Sheri Lublin  
**M**  
Elana and Scott MacGilpin\*  
Susannah MacNeil  
Todd and Jennifer Mailly  
Fran Maltz\*

Phil and Bobbi-Jo C. Maltz\*  
Philip and Rosemary Manaker\*  
Joyce and Andrew Mandell\*  
Merrill and Mark Mandell\*  
David and Gail Mangs  
David Mathog  
Deborah Mehlman\*  
Alan and Peggy Mendelson\*  
Mark and Michalee Merritt\*  
David and Lauri Miller  
David and Terri Miller\*  
Donald and Regina Miller\*  
Barbara Mindell  
Harriet Mindlin\*  
Jeffrey and Sue Morris  
Ree Morrow\*  
Harold and Janet Moskowitz  
Frederick S. Moss\*

## N

Robert and Alice Naboicheck  
Arthur and Reba Nassau  
Arlene M. Neiditz  
Jon O. Newman\*  
Leigh A. Newman and Gary Starr

## O

Reesa Olins and Robert Teitelman\*  
Dr. Joseph A. Olzacki\*

## P

David and Barbara Palten\*  
Alan and Michele Parker  
Jeremy and Ann Pava  
Peikes Family\*  
Karen McAllister Perkus  
Marla N. Perlstein\*  
Leonard Persky  
Randi Piaker  
Susan Matlin Piccone  
Howard Pierce  
Sherri G. Pliskin\*  
Deborah Kaplan Polivy  
Lee and Natalie Pollock  
Jarrod and Leah Post\*  
Robert and Lynn Preminger

R

Frank and Judith Resnick\*  
Rodney and Janice Reynolds  
Belle K. Ribicoff  
Arthur L. Rome\*  
Stacy and David Rome\*  
Bernard H. Rosen  
Anja Rosenberg  
Barbara J. and Alan P. Rosenberg\*  
Pia Rosenberg Toro  
June Miller Rosenblatt (z"l)\*  
Sally Rosengren\*  
Willia and Elliott Rosenworcel\*  
Ris  Roth  
Robert and Nikki Roth  
Deborah Rothstein  
Harold and Marilyn Rothstein Family  
Richard and Lea Rubenstein  
Jonathan and Viviann Rubin\*  
Gideon Rutenberg

S

Gail Sack\*  
Robert Samuels  
Evelyn Sandell (z"l)\*  
Ari and Erika Santiago\*  
Marlene and Jerome (z"l) Schar  
Andrew Schatz and Barbara Wolf  
David and Karen Scheinerman  
Suzanne and John Schloss\*  
Ronald and Judith Schlossberg\*  
Bonnie and Eric Schneider\*  
Janet Schrager  
Jacob Schreiber and Edna Levy\*  
Cathrine Fischer Schwartz  
Freda Schwartz  
Robert and Erika Schwartz\*  
Roy and Paula Schwartz\*  
Lorna Sedor\*  
Jaime and Mark Seltzer\*  
Gerard and Judith (z"l) Selzer  
Joan Hyde Shapiro\*  
Gale and Larry Shapiro\*  
Michael and Elaine Pearl Shapiro

Peggy and Ruben Shapiro\*  
Steven and Carrie Shaw  
Sharon Levine-Shein and Bruce  
Shein  
Richard and Cyral Sheldon\*  
Susan Shimelman  
James and Jane Shulman  
Lois and Howard (z"l) Siegal\*  
Jerome and Ann Siegel (z"l)\*  
Ronny and Al Siegel\*  
Isaac and Laurie Silverman\*  
Janis and Ronald Simon\*  
Ken and Pam Simon\*  
Melvin Simon\*  
Barbara Siskin  
Pamela Siskin  
Michael Skott\*  
Hilda Slivka, MD, and  
Ralph Rosenberg, MD\*  
Rabbi David Small and  
Debbie Chameides\*  
Jay D. Smith (z"l)  
Meredith and Stephen Smith\*  
Tracy Smith and Dan Joseph\*  
Laura Soll-Broxterman\*  
Ruth Solomkin  
Faith L. Solomon\*  
Ian Spence and Aileen Stan-Spence  
Linda and Bruce Stanger\*  
Amy and Adam Steinberg\*  
Marilyn S. Steinmetz  
Elsa Suisman  
Kathryn Suisman  
Marge Swaye\*

T

Gayle and Steven Temkin\*  
Elliott and Carolyn Tert s  
Daniel That\*  
Martin and Dorine Toyen

U

Phyllis and Sidney Ulreich\*  
Dr. Michael and Kathy Ungerleider\*

V

Ruth Van Winkle  
Barbara Vita\*

W

Anne E. Wall  
Libby and Ben Wallace\*  
Mark and Jane Walton  
Hayley Wasser\*  
Jeffrey and Diane (z"l) Wasser  
David Weinberg\*  
Howard and Patti Weiner  
Jeremy and Francene Weingast  
Raymond and Gail Weinstein  
Melissa and Randy Weinstock  
Sally J. Weisman  
Steven and Kay Weiss\*  
Lori and David Wetsman\*  
Dorothy Wetstone  
William B. White, M.D.\*  
Edith Whitman\*  
Michael Wilder (z"l)\*  
Jeffrey and Marjorie Winnick  
Helen Wong and Herb (z"l) Siegel\*  
Ellen Woodruff\*  
Daryl and Karen Worobow

Y

David and Andrea Yalof\*  
Robert Yass and Mary-Jane Eisen  
Rose Yolen  
Matt and Kimberly Youmans

Z

Ted and Vivian Zablotsky  
Benjamin and Paige Zachs\*  
Henry M. Zachs  
Jessica Zachs  
Ms. Judith M. Zachs  
Zo  Zachs\*  
Jane Zande and Jeff Smith  
Chester and Gwen Zaslow  
Sandy Zieky\*  
Doreen Fundiller-Zweig

AS OF 10/12/2023

# Join Our Book of Life

*The Foundation created a Book of Life to honor your planned gift commitment to your favorite community organizations. The Book of Life is an online collection of photos and meaningful reflections that celebrates your philanthropic vision and investment in a joyous Jewish future!*

*We would love for you to add your story and be a part of our Book of Life.*



*Here's what we need from you:*

- 1. A photo of you or your family*
- 2. A short description (no more than 200 words) or short video about you and why you have promised a future gift to your favorite organizations through the Foundation*

*See a sample Book of Life submission when you visit [jcfhartford.org/join-the-book-of-life](http://jcfhartford.org/join-the-book-of-life)*



# Community Grants in Action

## A Look Back

### Investing in Leadership: Cumulative Grants Support Growth of JTConnect

The Jewish Teen Learning Connection (JTConnect) started in the early 90s as an afterschool program, Yachad: Greater Hartford Jewish Community High School, with teens engaging in activities while exploring their Jewish heritage and values. Today, JTConnect is a thriving nonprofit cultivating the next generation of Jewish leaders. Over the years, the Foundation has consistently provided grants to support the organization's mission.

When the Foundation launched its Springboard Grant in 2019 to trigger transformative growth for Jewish organizations, JTConnect received the inaugural \$120,000 three-year grant. The investment allowed the Executive Director to spend more time on fundraising, board development and engagement, and strategic planning. It also funded a new staff member who took over some of the Executive Director's administrative duties.



JTConnect Teen Philanthropy students gather at a recent Teen Leadership Philanthropy Institute Parents' Night.

"We needed to grow and reach more students—we could not have done this without the Foundation's Springboard Grant," says Caroline Poland, Executive Director of JTConnect. "Continued support from the Foundation allows us to sustain our growth and enrich our programming."

Following the Springboard Grant, the Foundation provided JTConnect with a \$10,000 grant for its 2023 teen antisemitism conference and a two-year \$18,000 grant in 2022 to expand its Teen Leadership Philanthropy Institute (TLPI) to three sites, Congregation Beth Israel, The Emanuel Synagogue, and Farmington Valley Jewish Congregation, and double the number of students participating in the program annually.

TLPI helps teens explore Jewish giving principles as they learn about causes, research and vet nonprofits, create fundraising campaigns and a strategic grant-making process through meaningful consensus conversations.

"TLPI has allowed me to draw upon all that I've learned from JTConnect and use it to address issues I'm passionate about and enact tangible change," says Ali Benthien, a TLPI participant.

After their enriching experiences with JTConnect, many students move on to college ready to lead fulfilling lives through a Jewish lens.

"My participation with JTConnect prepared me for living the rest of my life as a Jew," says Elijah Chaimovitch.

*Board-directed Community Action grants from the Foundation's Unrestricted Funds support our community. Here's a look back at a few forward-thinking investments that might not have been possible without the Foundation's support.*

### Community Grants Foster Academic Potential For Day School Children

How can we cultivate inquisitive young minds and guide them as they transition into adult Jewish leaders? By challenging their spiritual and intellectual growth potential through rigorous and innovative curricula. Both New England Jewish Academy (NEJA) and Solomon Schechter Day School (Schechter) are achieving this goal by continuously seeking fresh, impactful ways to educate and inspire their students. To further this endeavor, the Foundation has consistently provided Board-directed community grants over the years to these institutions.

Both schools successfully implemented the renowned Reggio Emilia early childhood model, and STEAM education curricula, including extensive teacher training through multi-year community grants.

"One of my favorite aspects of the Reggio curriculum is Loose Parts," says Laura Kish, a teacher at NEJA. "Children explore different uses for objects typically not found in a classroom, realizing that one object can be used in many ways. This is an important part of furthering their cognitive skills."



Schechter students test their conveyor belt invention for the school's Purim STEAMfest, which emphasizes Jewish learning through science, technology, engineering, arts and math. The trial and error phase helps students learn from mistakes and improve their designs.

Through another JCF community grant, NEJA and Schechter will receive expert counsel from Gateways, a nonprofit that helps schools work toward greater inclusion in Jewish life. The grant will help identify what the schools need to teach a wide variety of learners, including challenged learners.

Schechter also used the Foundation's grant money to create a multi-age classroom structure, a dynamic environment of directed and self-directed learning for children in kindergarten through 4th grades. Students are recognized for their unique place on a learning continuum and guided to progress at their natural pace.

"I am a proud alum of Schechter and cannot begin to measure the impact it has had on my life," says Ben Zachs, an alum and board member of Schechter. "Unlike any other school, Schechter has a focus on high-level thinking and advanced academic skills that go beyond the classroom."



Students at NEJA engage in innovative learning through the renowned Reggio Emilia curriculum.

# FY'23 Grants

1,159 grants by category

## Investing in Our Future

Foundation grants — made possible through the generosity of our donors — have the power to change lives, spur innovation and meet critical needs in the Jewish and general communities.

### Arts & Culture

Baltimore Symphony Orchestra  
Boston Symphony Orchestra  
Brazos Music  
Center for Jewish History  
Charter Oak Cultural Center  
Children of Difference Foundation  
Congregation Knesset Israel  
Connecticut Historical Society  
Connecticut Public Broadcasting, Inc.  
Goodspeed Opera House Foundation, Inc.  
Hartbeat Ensemble  
Hartford Artisans Weaving Center  
Hartford Public Library  
Hartford Stage  
Hartford Symphony Orchestra  
Hill-Stead Museum  
Jewish Historical Society of Greater Hartford  
Joyce D. and Andrew J. Mandell Jewish Community Center  
Judy Dworin Performance Project  
Leo Baeck Institute  
Ossining Public Library Foundation  
Playhouse Theatre Group, Inc.  
Real Art Ways, Inc.  
Simsbury Historical Society  
Snow Farm — The New England Craft Program  
Strathmore Hall Foundation  
Synchronicity Theatre  
The Bushnell  
The Children's Museum  
The National Arts Club  
United States Holocaust Memorial Museum  
Wadsworth Atheneum Museum of Art  
Yiddish Book Center

### Community Building

Combined Jewish Philanthropies of Greater Boston  
Jewish Community Foundation of Greater Hartford, Inc.  
Jewish Community of Greater Stowe  
Jewish Federation of Greater Hartford

Jewish Federation of Greater Washington  
Jewish Federation of Palm Beach County  
Jewish Federation of South Palm Beach County  
Leadership Greater Hartford  
New Canaan Community Foundation  
South Windsor Community Foundation  
The Community Foundation for Greater New Haven  
The Good People Fund  
The San Diego Foundation  
United Way of Central and Northeastern Connecticut

### Education

1826 Valencia  
Achievement First  
Ben Bronz Foundation Inc.  
Binghamton University Foundation  
Boston University School of Law  
Brandeis University  
Brown University  
Bryant University  
Clark University  
Covenant Preparatory School  
Davidi, Ms. Liel  
Delise, Ms. Lilliana  
Drew University  
Empower Scholarship Fund  
Esther Miller Bais Yaakov  
Evergreen School  
Fisk University  
George Washington University  
Grace Academy  
Hartford Promise  
Hillel Academy of Broome County  
Hobart and William Smith Colleges  
inSIGHT Through Education  
Jewish Federation of Greater Hartford  
Jewish Teen Learning Connection  
John Eliot School  
Kingswood-Oxford School  
Long Beach High School  
Maurice Greenberg Center for Judaic Studies

Miss Porter's School  
New England Jewish Academy  
Northeastern University  
Reconstructing Judaism  
Renbrook School  
Rensselaer Polytechnic Institute  
Rice University  
Scratch Foundation  
Shalom Hartman Institute of North America  
Sillman, Ms. Julia  
Solomon Schechter Day School of Greater Hartford  
Suffield Academy  
Taschuk, Ms. Elizabeth  
The Emanuel Synagogue  
The Loomis Chaffee School  
The Rabinowitz Institute  
The Rashi School  
Tilton School  
Torah Academy of Boston  
Trinity Academy of Hartford  
Trinity College  
University of Connecticut Foundation, Inc.  
University of Pennsylvania — The Penn Fund  
University of Saint Joseph  
University of Vermont  
Watkinson School  
West Hartford Public Schools — William H. Hall High School  
Williston Northampton School  
Yale University School of Medicine

### Human Services & Health

Adolph and Rose Levis Jewish Community Center  
Alzheimer's Association — Connecticut Chapter  
American Cancer Society — New England Division  
American Diabetes Association  
American Heart Association — Connecticut Chapter  
American Red Cross-Greater Hartford Chapter  
Aurora Women and Girls Foundation  
Beit Blumi Jewish Early Childhood Center

Big Brothers Big Sisters of Connecticut  
Boston Children's Hospital Trust  
Boys & Girls Clubs of Hartford, Inc  
Brightfocus Foundation  
Camp Becket  
Camp Courant  
Camp Laurelwood  
Camp Ramah in New England  
Camp Ramah in Wisconsin  
Capitol Squash  
Chabad House of Greater Hartford  
Christopher and Dana Reeve Foundation  
Circle of Care  
Circle of Friends  
Circle of Hope  
City Harvest  
Connecticut Children's Foundation  
Connecticut Foodshare  
Connecticut Foundation for Dental Outreach  
Cystic Fibrosis Foundation  
Dana-Farber Cancer Institute  
DC Abortion Fund  
Disabled American Veterans Charitable Service Trust, Inc.  
Doctors Without Borders USA, Inc.  
Easter Seals of Greater Hartford  
Father Joe's Village  
Feeding San Diego  
Fidelco Guide Dog Foundation, Inc.  
Fisher Center for Alzheimer's Research Foundation  
Gifts of Love  
Granby Ambulance Association  
Guiding Eyes for the Blind, Inc.  
Hands on Hartford  
HARC, Inc.  
Hartford Healthcare at Home  
Hartford Hospital  
Hockanum Valley Community Council  
House of Bread, Inc.  
ImmaCare  
Indian & Forest Acres Scholarship Foundation  
JAFCO  
Jamaica Hospital Medical Center

JARC Florida  
Jewish Association for Community Living  
Jewish Family and Children Services of Phoenix  
Jewish Family Services of Greater Hartford  
Jewish Federation of Greater Hartford  
Jewish Guild for the Blind  
Jewish Social Service Agency  
Journey Home  
Joyce D. and Andrew J. Mandell Jewish Community Center  
Keep Memory Alive  
Meals of Hope  
Meals on Wheels of San Diego County  
Multiple Sclerosis Foundation  
National Federation of the Blind  
Oak Hill  
Operation Hope  
Operation Smile  
Pink Aid  
Planned Parenthood of Delaware  
Planned Parenthood of Southern New England, Inc.  
Roswell Park Alliance Foundation  
Saint Francis Hospital and Medical Center Foundation Inc.  
Smile Train  
St. Jude Children's Research Hospital  
The Bridge Family Center, Inc.  
The Caring Connection  
The Cohen Camps  
The Connecticut Hospice, Inc.  
The Hole in the Wall Gang Camp  
The Leukemia & Lymphoma Society  
The Open Hearth Association  
There With Care  
Three Square  
Town of Granby  
Universities Allied for Essential Medicines  
University of Connecticut Health Center  
URJ Eisner and Crane Lake Camps  
VNA Valley Care  
World Central Kitchen  
Zero — The End of Prostate Cancer

### Israel & Overseas

ALYN — American Friends of ALYN Hospital  
American Committee for the Weizmann Institute of Science  
American Friends of Magen David Adom  
American Israel Education Foundation  
American Jewish Joint Distribution Committee, Inc.  
American Society for Technion  
American Society for Yad Vashem, Inc.  
Bnei Akiva of the U.S. and Canada  
Emunah of America  
Friends of Ethiopian Jews  
Friends of Israel Defense Forces  
Hadassah  
Hadassah Hartford Chapter  
Israel Cancer Research Fund  
Jewish Federation of Greater Hartford  
Jewish National Fund  
Joyce D. and Andrew J. Mandell Jewish Community Center  
Nefesh B'Nefesh  
New Israel Fund  
NFTY in Israel — URJ  
ORT America  
Peaceworks Foundation  
Ramah Programs in Israel  
Solomon Schechter Day School of Greater Hartford  
StandWithUs  
STEP-GTP  
The Cohen Camps  
Union of Orthodox Jewish Congregations — NCSY  
WIZO USA

### Other

American Civil Liberties Union of Connecticut  
Anti-Defamation League CT Regional Office  
B'nai Brith International  
Center for Children's Advocacy  
Chabad of Puerto Rico  
Charter Oak Cultural Center  
Coastal Roots Farm



Community Partners in Action  
Connecticut Coalition Against Domestic Violence  
Connecticut Immigrant and Refugee Coalition, Inc.  
Connecticut Science Center  
Defenders of Wildlife  
Diamond Dog Rescue  
Dignity Grows  
Doctors Without Borders USA, Inc.  
Equus Foundation  
Farmington River Watershed Association  
Freedom For All  
Girls for Technology  
Good News Release Centre of the Prophetic Church of God, Inc.  
Grace Baptist Church  
Hebrew Immigrant Aid Society  
Helen Woodward Animal Center  
Highpointers Foundation  
Husky Ticket Project  
Jewish Council for Public Affairs  
Jewish Federation of Greater Hartford  
Jewish Federation of Greater Portland  
Jewish Federation of the Berkshires  
Jewish Foundation for the Righteous  
Jewish War Veterans  
Jewishcolorado  
JFACT Fund, Inc.  
JOIN for Justice  
Joyce D. and Andrew J. Mandell Jewish Community Center  
MAZON  
National Conference for Community and Justice  
National Wildlife Federation  
Natural Resources Defense Council, Inc.  
Nature Conservancy  
Ocean Conservancy  
OpenSecrets  
Our Companions Domestic Animal Sanctuary  
Refugee and Immigrant Center for Education and Legal Services  
Rockefeller Philanthropy Advisors, Inc.  
Sierra Club Foundation  
Simon Wiesenthal Center

Simsbury Land Trust  
Surfrider Foundation  
The Conservation Fund  
The First Tee of Connecticut  
UJA Federation of New York  
Ukraine24  
UpStart Bay Area  
Vera Institute of Justice  
Voices of Hope  
Volunteer Florida Foundation  
We Are All Human  
Weston Volunteer Fire Department  
Working America Education Fund  
World Jewish Congress

#### Outreach

University of Hartford Hillel  
University of Connecticut Hillel  
Johns Hopkins Hillel  
Trinity College Hillel  
Chabad Friendship Circle  
Hillel: The Berman Jewish University Center of Pittsburgh  
Harold Grinspoon Foundation  
BBYO — Connecticut Valley Region  
The Well  
MEOR Boston  
Trinity College Hillel  
Jewish Federation of Greater Hartford  
Moishe House  
FJC — A Foundation of Donor Advised Funds  
Jewish Federation of Greater Portland  
Connecticut College Hillel  
Jewish Federation of Greater Hartford  
Moishe House  
Joyce D. and Andrew J. Mandell Jewish Community Center  
JEWISHcolorado

#### Religion & Spiritual Development

Adas Israel Congregation  
Beth David Synagogue  
Beth El Temple of West Hartford  
Beth Israel Synagogue

Beth Sholom B'nai Israel  
Chabad East of the River, Inc.  
Chabad House of Greater Hartford  
Congregation Adath Israel  
Congregation Beth Israel  
Congregation Beth Shalom Rodfe Zedek  
Congregation Knesset Israel  
Congregation Kol Haverim  
Congregation P'nai Or of Central Connecticut  
Congregation Tephareth Israel  
Farmington Valley Jewish Congregation — Emek Shalom  
Jewish Federation of Greater Hartford  
Khal Tiferes Yosef  
Mikveh Bess Israel of West Hartford  
Pasadena Jewish Temple and Center  
Temple Beth Avodah  
Temple Beth Hillel of South Windsor  
Temple Beth Torah  
Temple Chai  
Temple Emanuel of Newton  
Temple Emanu-El of San Diego  
Temple Emanu-El Reno  
Temple Israel Westport  
Temple Sinai  
Temple Sinai Brookline  
Temple Sinai Brookline  
The Emanuel Synagogue  
Toras Avigdor  
United Synagogue of Conservative Judaism  
Yeshiva Achei Tmimim Lubavitz Services  
Young Israel of West Hartford

#### Seniors

Federation Homes, Inc.  
Hebrew Senior Care, Inc.  
Jewish Family Services of Greater Hartford  
Joyce D. and Andrew J. Mandell Jewish Community Center  
Lifespace Foundation

# FY'23 Community Grants Providing Vital Support

**American Jewish Joint Distribution Committee, Inc.**  
Deliver humanitarian assistance to Ukrainian Jews and their neighbors impacted by the war with Russia

**Beth David Synagogue**  
Provide enrichment programming

**Chabad House of Greater Hartford**  
Support free community High Holiday Services

**Congregation Kol Haverim**  
Provide engagement and retention programming

**Congregation P'nai Or of Central Connecticut**  
Hire a guest rabbi for the High Holidays

**Hartford Jewish Cemeteries Restoration Fund**  
Grant to endow the ongoing maintenance of historic Jewish cemeteries in Greater Hartford

**Jewish Association for Community Living**  
Support a strategic planning process to ensure a smooth transition to new professional leadership

**Jewish Community Foundation of Greater Hartford, Inc.**  
Create Jewish Hartford United, a community-wide planning initiative to help craft community priorities and a vision for the 21st century

**Jewish Family Services of Greater Hartford**  
Engage in an assessment of the clinical services department to help increase capacity and revenue, streamline operations, and grow to meet evolving community needs

**Jewish Federation of Greater Hartford**  
Provide scholarships to five senior professionals of local Jewish organizations to attend the Federation's Mission to Israel

**JTConnect — Teen Leadership Philanthropy Institute (TLPI)**  
Expand TLPI from one to three sites and double the number of students participating in the program annually

**JTConnect — Antisemitism Conference for Teens and Parents**  
Support a community-wide workshop to teach students, parents and community members how to stand up against all forms of bigotry and hate

**Joyce D. and Andrew J. Mandell Jewish Community Center**  
Support a consortium of Jewish organizations to offer a year-long series of community activities and events to celebrate Israel's 75th birthday (grant organized by the JCC)

**Mikveh Bess Israel of West Hartford**  
Support year three of a capacity-building grant enabling Mikveh Bess Israel to hire its first Executive Director

**Solomon Schechter Day School of Greater Hartford and New England Jewish Academy**  
Receive expert counsel from Gateways to help these schools identify what they need to expand inclusion and educate challenged learners

**Rockefeller Philanthropy Advisors, Inc.**  
Help fund a strategic plan, developed by "More Perfect," to rapidly expand civic service opportunities for young adults across the United States and Hartford's potential role in this initiative

**Solomon Schechter Day School of Greater Hartford**  
Engage a consultant to help create a 5-year strategic plan and to teach Board members the fundamentals of fundraising, to help the school grow and thrive

**Temple Beth Torah**  
Create security upgrades

**Temple Sinai**  
Support development of a strategic marketing plan

**The Emanuel Synagogue**  
Invest in a project to enhance the synagogue's courtyard and create more opportunities for the community to utilize the space

**University of Connecticut and University of Hartford Hillel**  
Hire new associates to provide additional outreach and programming for their respective campuses

**Young Israel of West Hartford**  
Support enhancements to website

*We invest our grants in a range of opportunities that strengthen our local Jewish community organizations.*



# Philanthropy in Action

## Grant Supports “Israel at 75” Community-wide Celebration

A consortium of Jewish agencies, synagogues and organizations marked Israel’s 75th birthday together with a year-long celebration, featuring a diverse range of events and activities that educated and engaged hundreds of community members. The celebration highlighted Israel’s rich history, traditions and modern-day contributions to the world.

To support this joyous occasion, the Foundation’s Board of Trustees issued a Community Grant of \$40,700.

“It was our privilege to support this wonderful smorgasbord of Israel at 75 programs that celebrated the remarkable people, food and culture of the Jewish State,” says Jacob Schreiber, President and Chief Executive Officer of the Foundation.



At the PJ Library’s Happy Birthday Israel event, families celebrated with lots of games and activities for children and families.



Community members mark the transition from Yom Hazikaron (Israel Memorial Day) to Yom Haatzmaut (Israel Independence Day) at New England Jewish Academy.



Thirty students (grades 3-8) learned some new moves on the court from Israel superstar and former UCONN Husky, Doron Sheffer, during a basketball clinic at the Mandell JCC.



Participants on the Jewish Federation’s 2023 Mission to Israel pose for a photo on Masada overlooking the Dead Sea. The Foundation provided travel scholarships for five senior Jewish agency professionals.

## Foundation Awards Professional Israel Experience Scholarships

Five senior Jewish agency professionals experienced the joy of visiting Israel through the Foundation’s Professional Israel Experience Scholarships, and generous funding from donor Mark Rosen, during the Jewish Federation’s 2023 Mission to Israel. Participants forged meaningful relationships with each other while experiencing the Promised Land’s history, biblical landmarks, modern cities, delicious foods and natural wonders.

Scholarships were awarded to Kim Corona Charron, Mandell Jewish Community Center; Rabbi Bekah Goldman, Farmington Valley Jewish Congregation Emek Shalom; Lisa Langsner, University of Hartford Hillel; Susie Lotreck, Jewish Community Foundation; and Edina Oestreicher, University of Connecticut Hillel.

“Being in Israel with 150 community members gave new meaning to the Foundation’s vision: Jewish. Community. Forever,” says Susie Lotreck, Vice President, Operations and Donor Services. “Seeing landmarks from thousands of years ago like the Dead Sea and Masada, walking in the footsteps of so many pioneers who have come before us from Golan Heights to our sister city Afula/Gilboa to Tel Aviv, being together for meaningful moments like Shabbat at the Western Wall...each experience deepened my commitment to our community, here in Greater Hartford and around the world. I am so grateful for this opportunity.”

## “Israel at 75” Participating Organizations

Beth El Temple, West Hartford  
Beth Shalom B’nai Israel  
Hillel at the University of Hartford  
Jewish Community Foundation  
Jewish Federation Association of Connecticut (JFACT)  
Jewish Federation of Greater Hartford  
Jewish Historical Society of Greater Hartford  
Jewish Teen Learning Connection (JTConnect)

Mandell Jewish Community Center  
New England Jewish Academy  
Phyllis Hoffman Hartford Jewish Film Festival  
Solomon Schechter Day School of Greater Hartford  
The Emanuel Synagogue  
Voices of Hope  
Young Israel of West Hartford  
UConn Center for Judaic Studies and Contemporary Jewish Life



# Impact Through Philanthropy

## Grants Help the People of Israel



*In times of war, we stand strong and support people through our philanthropy.*

The Foundation's Trustees approved an initial gift of \$100,000 to kick off the Jewish Federation of Greater Hartford's Israel Emergency Campaign. It also approved \$25,000 for local mental health support for the Jewish community across Greater Hartford, and \$18,000 for urgent security needs, due to the war.

The Federation's campaign is part of a national effort organized by the Jewish Federations of North America (JFNA), the umbrella arm of local Federations. Donations will be distributed to JFNA's core partners to support victims of terror, help rebuild damaged infrastructure, and address the unprecedented levels of trauma caused by this horrific attack.

## Second Emergency Grant Aids Ukrainian Jews

The Foundation's Trustees granted \$25,000 to provide humanitarian assistance to Ukrainian Jews and their neighbors in January 2023. This is the second grant issued by the Foundation to help those impacted by Russia's war; the first grant for \$50,000 was provided in March 2022.

The 2023 grant went to the American Jewish Joint Distribution Committee (JDC), a Jewish relief organization, to help ensure that JDC's clients received wood, coal, subsidies to cover utility bills, warm coats, blankets, sleeping bags, portable heaters and cooking stoves — everything they needed to survive the bitter cold.



Photo: Konstantin Gerasimenko

*The Foundation's Trustees have provided a total of \$75,000 to support humanitarian aid for Ukrainian Jews and their neighbors who are impacted by Russia's war.*

## Endow Hartford 21 Supports 54 Nonprofits

Endow Hartford 21, a matching gift endowment program initiated by the Zachs Family Foundation and supported by other lead donors, continued to raise funds to invest in the future of Greater Hartford's nonprofit community. The 1:2 match inspires donors to support the long-term future of 54 organizations.

The Foundation is proud to be an Administrator of the program alongside the Hartford Foundation for Public Giving. Endow Hartford 21 has secured more than \$1.6 million for member organizations, a model example of endowment in action!

For more information, please visit [endowhartford21.com](http://endowhartford21.com).

*We are proud to share the various ways philanthropy can make a positive difference in our community and around the world.*

## Thank You for Supporting My Journey

By Elizabeth Taschuk

I have always wanted to become a teacher who would help my students grow and learn as I learn and grow along with them. Students spend the majority of their lives in school, which makes teachers one of the most important people within our society supporting the next generation. Teaching is a profession that requires a specific set of skills, which necessitates getting a college education and classroom teaching experience.

In today's world, a college education can be a significant cost. My life-long goal to be a teacher would not have been feasible without financial assistance. Thankfully, scholarships from thoughtful donors through the Jewish Community Foundation supported my dream. I was able to attend the University of Hartford where they provided me with top-quality instruction. The world of education is constantly evolving, and the professors made it a priority to keep us informed with the latest information, methods and pedagogies. At this University, I also gained student teaching experiences in suburban and urban settings, which best prepared me for my first class.



*"I would not be the person I am today without the support of my family," says JCF scholarship recipient Elizabeth Taschuk, pictured here in the center with her family.*

This year, I am beginning my long-awaited journey as a fourth-grade special education teacher. I have the Foundation and their donors to thank for their support in making my dream come true.

*"Scholarships from thoughtful donors through the Jewish Community Foundation supported my dream."*

ELIZABETH TASCHUK

## Lillian Fund Grants \$10,000 to Center for Children's Advocacy

The Foundation's giving circle for women, the Lillian Fund, awarded its annual \$10,000 grant to the Center for Children's Advocacy (CCA) in Hartford, the largest children's legal rights organization in New England. CCA will use the grant toward its Advocacy Program to Reduce Child Homelessness.





# New Funds

## Gift of Kiddush Cups Celebrates Family Legacy

Our donors come up with the most beautiful ways to pay tribute to their past, improve the present, and pave the way for a strong future for generations to come. This year, donors found a way to do it with Kiddush cups.

In 2024 and every year moving forward, a Brooklyn synagogue's Kiddush cups will be provided to each new Bar and Bat Mitzvah student, through to a new fund at the Jewish Community Foundation. The fund was created by siblings and Brooklyn natives who grew up at the synagogue and are

now living in Manhattan and Hartford. They teamed up to start the fund, ensuring their enduring legacy at the synagogue and honoring their appreciation for the synagogue's role in their family's rites of passage over the decades.

Each young person will learn about the donors and their heartfelt connection to Judaism. In return, the synagogue will have a reliable stream of income so they can always provide beautiful Kiddush cups to every young person in their B'nai Mitzvah class.

## The Rosows Live by their Values

### Why did you open a Donor Advised Fund?

Philanthropy has always been important to us. We respect and admire the mission of the Foundation, and we wanted to become part of this community.

### What causes do you support with your fund?

We have been participating in and supporting the Pan Mass Challenge for 16 years. This cycling event raises money for the Dana-Farber Cancer Institute.

Pam is a registered dietitian who has worked in health care for many years. She understands the community needs for food and basic assistance, which drives her charitable causes. She is a board member of Big Brothers Big Sisters of Connecticut (BBBS-CT), and she's seen firsthand the life changing impact BBBS-CT has on Connecticut's children (and their "Bigs"). Pam also served on the board of the Jewish Association for Community Living and still serves as an active volunteer.

We supported the upgrading of the Trinity College Rowing Program's motor boat fleet through the acquisition of a new Stillwater 25XL safety launch.

This new launch will enable coaches and student-athletes to train and race on the Connecticut river (which can have unpredictable conditions) with the peace of mind that the program and its coaches are capable of responding adequately to an emergency situation.

### Will you be engaging family members in your grant recommendations?

Our family knows the importance of *tzedakah*. We all have different interests. We volunteer and support a variety of community organizations. Supporting causes that are important to us is a shared family responsibility, and we will continue to live by our values.

### Is there anything else you'd like to tell us?

We firmly believe in the values of the Foundation:

1. *tikkun olam* (repairing the world)
2. *tzedakah* (caring for those in need)
3. *tzedek* (pursuing justice)

*Our donors open funds that invest in the future of their favorite organizations. Here are some of the funds they opened this year. We are inspired by their values and generosity.*

## The Silvermans Engage in Family Philanthropy

When Debbie and Jay Silverman moved from Boston to West Hartford, our Jewish community immediately embraced them. "We moved here during the height of the Pandemic, and we were welcomed with open arms, and we want to give back," says Debbie.

Shortly after their move, the couple transferred their fund to the Foundation to support local and national organizations they love, and to share the joy of philanthropy with their 2.5-year-old daughter.

"We learned from Debbie's family how to be passionate about giving," says Jay. Debbie and Jay want to instill this passion in their daughter by helping her explore her favorite causes, such as protecting sea turtles and gorillas, and by putting donations into a *tzedakah* box before Shabbat. This Hanukah, the family will not only use the *tzedakah* box for philanthropy, they will also recommend a grant from their fund to an organization that their daughter loves.



*The Silverman family has a Donor Advised Fund at the Foundation.*

## Yale's Jewish Singing Group Invests in Endowment Fund

Magevet, Yale University's a cappella singing group devoted to Jewish, Hebrew and Israeli music, established a Designated Fund at the Foundation to help ensure the group's financial future.

"Magevet's ability to bring music to different communities has been limited by those communities' ability to cover expenses," says Eric Halpern, a founding member of Magevet and one of a group of Yale alumni who established the fund. "With an endowment fund, the extra income will expand the range of communities Magevet can serve and provide a permanent source of financial support.

"It just made sense to partner with the Foundation," Eric continues. "They specialize in managing funds for groups in the Jewish community."



*Magevet, Yale University's a cappella singing group devoted to Jewish, Hebrew and Israeli music, is now supported by the Magevet Endowment Fund at the Foundation.*



*The Rosow team at the Pan Mass Challenge 2023, Provincetown finish.*



# Open a New Celebration Fund

## Steve & Debbie Kleinman’s Wedding Supports Jewish Organizations



Steve and Debbie Kleinman on their wedding day.



Steve and Debbie at the Foundation's 2019 Donor Reception.

When Steve and Debbie Kleinman got married in 1997, they didn't want gifts—they wanted to celebrate by helping others. The couple created a fund at the Foundation to help their favorite nonprofits thrive — forever — while hoping friends and family would contribute to this fund.

“We included this request in our wedding invitation,” says Steve. “We wanted to do something charitable and meaningful for our wedding that would have a lasting impact.” Adds Debbie, “Through the fund, we wanted our beliefs and values to live on.”

The Kleinmans celebrate each wedding anniversary by donating to their fund and continue to encourage gifts to the fund from family and friends. Twenty-five years later, their fund has helped local Jewish organizations including Voices of Hope, Jewish Historical Society and Jewish Family Services.

*“Our fund celebrates our wedding and supports our favorite causes.”*

STEVE AND DEBBIE KLEINMAN

*A Celebration Fund honors special occasions and supports your community, allowing you to celebrate with friends and family for generations.*

## Jack Hutensky’s Bar Mitzvah Celebration will Last a Lifetime

When Jack Hutensky’s parents established a Donor Advised Fund at the Foundation to celebrate his Bar Mitzvah, he was not sure what they had given him. It turned out to be a cherished gift that keeps on giving.

“Looking back, at 13, I had no idea what I’d been given,” says Jack. “But it has already taught me so much about how I want to live my life. No matter how big or small, I can’t think of a better gift parents could give their child.”

Jack’s parents seeded the fund with gifts he received for his Bar Mitzvah, and he regularly adds to it now that he is working full time.

Today, at age 25, Jack enjoys recommending grants from his fund to nonprofits that share his values and can make an impact. “I like to support organizations in communities where I have lived and worked, with an emphasis on Jewish causes and organizations that expand access to experiences that have been formative for me,” explains Jack.

*“My parents gave me a fund that lets me support my communities and share my values.”*

JACK HUTENSKY



Jack Hutensky with his parents, Brad and Jill Hutensky, at his Bar Mitzvah.



Jack Hutensky now lives and works in Washington, D.C.

## FY'23 New Funds at the Foundation

Shirley and Harry Benowitz Memorial Fund  
Brander Family Fund  
Center for Children’s Advocacy  
Endow Hartford 21 Fund  
Sidney J. and Bess Koppell Memorial Fund  
Michael Wilder Memorial Fund  
Harry and Diane Davidson Fund for  
Congregation Beth Israel

Ginden Family Fund  
Goldberg Frankel Family Fund  
Robert B. Goldfarb and Francine L. Goldfarb  
Donor Advised Fund  
Jewish Community Foundation 50th Anniversary Fund  
Denis Geary Fund for JCL  
Roberta and Stuart Kaufman Family Fund  
Edward F. Kleinman Designated Fund

The Allen and Judith Kronick Fund for the  
Anti-Defamation League/Connecticut  
The Allen and Judith Kronick Fund for  
The Emanuel Synagogue  
The Allen and Judith Kronick Fund for  
the Jewish Teen Learning Connection/JT Connect  
The Allen and Judith Kronick Fund for Solomon  
Schechter Day School of Greater Hartford  
Magevet Endowment Fund

Mollie G. Pollack and Samuel B. Pollack EMJC Memorial Fund  
Rosow Family Fund  
Rotary Interact/Rotaract Service Project Awards Fund  
Dr. Mark and Eveline Shekhman Family Fund  
Debbie and Jay Silverman Fund  
Temple Beth Tefilah Fund  
Willa’s Fund to Fight Hunger  
Henry M. Zachs Family Fund

# Funds Invest in Our Future

We are thankful to our donors for their investment in our community. Their funds provide a steady stream of income forever, whatever the future may bring.

*The funds listed on the following pages are those valued at \$5,000 or above as of June 30, 2023.*

*For a listing of funds and fund balances, please visit [jcfhartford.org](http://jcfhartford.org). You may also contact JCF to request a mailed copy.*

# Community Action Funds

*Community Action Funds allow donors and leaders to support local community priorities — now and forever — by capitalizing on promising opportunities and addressing challenges to strengthen the Jewish community. By entrusting JCF’s Trustees to determine how to allocate these unrestricted endowment funds, donors ensure that their philanthropic vision for a vibrant Jewish community will be in good hands for generations to come.*

Sidney Abel Fund	Eleanor and Jerome Caplan Fund	Hinda N. Fisher Unrestricted Fund
Benjamin Alexander Memorial Fund	Gertrude D. and William H. Caplan Fund	Sheila and Moe Fisher Fund
Norman and Helene Alisberg Fund	Charles E. and Florence Carples Fund	Stanley Fisher Memorial Fund
David and June Alton Memorial Fund	Cartin Family Foundation Fund	Tutti and Herbert B. Fishman Fund
Flora G. Arons Family Fund	Samuel and Tillie D. Cheiffetz Fund	Sarah and Michael Fleischer Fund
Flora G. Arons Fund in memory of beloved mother Pauline Gale	Lillian A. and Abraham S. Cohen Fund	Albert A. Fox Family Fund
Beatrice Fox Auerbach Foundation Unrestricted Fund	Michael and Naomi Cohen Unrestricted Fund	Beth and Joe Fox Family Fund
Eleanor and Robert Balgley Fund	Ruth H. Cohn Fund	Estelle Fraidowitz Memorial Fund
Arlyn and David Bamberger Youth Fund	Congregation Bess Israel Fund	Abraham M. Frank Fund (in memory of Helen Frank and Bessie Finkelstein)
Cecelia and Goodman Banks Memorial Fund	Helen and Phineas Connell Fund	George L. Gans Fund
Gertrude and Jack Baskind Fund	The Cornell Fund	Dr. Isidore S. and Rebekah Geetter Memorial Fund
Bluma and Mark Bassevitch Fund	Morton and Dinah Danseyar Family Foundation Fund	Esther Geisinger Fund
Edward Beirponch Memorial Fund	Harold W. and June G. Davidson Fund	Bertha Gerber Memorial Fund
Frances F. and Samuel B. Bell Fund	Wilfred E. Diamond and Mae S. Diamond Fund	Beth and Glenn Gerber Fund
Marilyn and Seymour Benson Fund	Micki and Hy Dworin Fund	H. Joseph Gerber Family Fund
Holly and Jeffrey Bergen Family Fund	Robert Eisner Fund	Donald Gershman Family Fund
Rose and Gary Bernstein Unrestricted Fund	Mark L. Elansky Unrestricted Fund	Evelyn and Charles Gershman Fund
Samuel “Sy” Birnbaum Fund	Morton and Marilyn Elsner Fund	Harry and Minnie Gershman Memorial Fund
Chester and Shirley Bland Family Fund	Frances Solomon Feingold Memorial Fund	Isadore N. Gershman Fund
Louis, Ida and Richard Blum Fund	Jesse Feldman Fund	Rochelle and Zane Gershman Fund
Esther Blumenthal Memorial Fund	Frances and Philip Feltman Fund	Evelyn and Herbert Gilman Fund
Joan and Morton Blumenthal Fund	James Ferris Family Fund	Irving and Evelyn B. Gilman Fund
Freda Cohn Brassard Fund	I. Martin and Janet M. Fierberg Fund	Milton and Florence Gilman Fund
Dr. Sidney and Charlotte T. Brick Fund	David and Rochelle Fierston Unrestricted Fund	Lina G. Gilston Memorial Fund
James and Zelda R. Brodey Family Fund	Sylvia S. Finkelstein Fund	Goldie Issner and S. Leonard Ginsberg Fund
Judith R. and Harold M. Brodsky Fund	Barbara and Ivan Finkle Endowment Fund	Blanche and Steven Goldenberg Fund
Harry and Mildred Bronson Fund	Fischman Family Unrestricted Fund	Harry E. Goldfarb Family Foundation Fund
Robert and Janet Bruner Fund	Abraham and Goldie Fish Fund	Sadie “Syd” L. Goldfarb Memorial Fund
Harold C. Buckingham, Jr. Fund		



Shirley Goldman Unrestricted Fund  
Arnold J. Goldstein Fund  
Julian B. Goldstein Fund  
Grant/Weisman Family  
Unrestricted Fund  
Arnold C. and Beverly P. Greenberg Fund  
Leonard E. and Phyllis S. Greenberg Fund  
Bernard and Anne Greenspon Fund  
Rebecca and Israel Grody Family  
Foundation Fund  
Meta and Maurice Gross Fund  
Irma and Mort Handel Fund  
Frank and Marion Kofsky Harris Fund  
Joseph A. Hartman Memorial Fund  
Celia B. Hartzmark Memorial Fund  
Donald and Barbara “Cookie” Hauss  
Family Fund  
Alice and Arthur Herrmann Fund  
Burton and Phyllis Hoffman Family Fund  
Samuel K. and Katherine S.  
Hoffman Fund  
Rose Hurowitz Fund  
Harry and Sadie Jacobs Fund  
Sheila and Bud Jacobs Family Fund  
Jewish Community Foundation 50th  
Anniversary Fund •  
Michael Johnston Honor Fund  
Johnston Family Unrestricted Fund  
Louis Joseloff Foundation Fund II  
Bernard Kaplan Family Fund  
Irving Sidney Kaplan Memorial Fund  
Samuel J. and Rose A. Kaprove Fund  
Margot Katten Fund  
Phyllis and Sherman Katz Fund  
Kavitsky Family Fund  
Kawaller Family Fund  
Rita Kaye Fund  
Alvin Kennedy Community Fund  
Martin Kesten Family Unrestricted Fund  
George M. Kofsky Fund  
Joseph Kohn Fund  
David and Anna Konover Memorial Fund  
Harold Konover Fund

Georgette and Richard Koopman Fund  
Irene and Benjamin Kostin Fund  
Max Kotkin Fund  
Maxwell and Alice Kramer Fund  
Nancy A. and Robert A. Kramer  
Family Fund  
Solomon and Annie Lander Kramer Fund  
Milton and Judi K. Krevolin Family Fund  
Eleanor and Ira Kroul Fund  
Julius and Naomi Larman Family Fund  
Irene Lavell Memorial Fund  
Jack and Irene Lavell Fund  
Lebon Press Endowment Fund  
Barbara and Ira Levin Family Fund  
Elisabeth A. Levine Fund  
Michael S. and Carolyn W. Levine Fund  
I. Oscar Levine Fund  
Esther and Samuel Levy Fund  
Evan and Lisa Levy Family  
Unrestricted Fund  
Robert Lewtan Memorial Fund  
Ken and Jane Libby Family Fund  
Evelyn and Bernard Lieberman Fund  
Charlotte C. and David F. Liebowitz Fund  
Jane and Roger Loeb Fund  
Jerry and Elaine Title Lowengard Fund  
Dr. Raymond and Anna Lublin Fund  
Sheri and Gerald Lublin Family Fund  
Frances and Louis Ludgin Fund  
Manchester Hebrew Home Fund  
Andy and Joyce Mandell Fund  
Henry Margolis Fund  
Alison and Dorothy H. Marks Fund  
David P. Marks and Ann Sagalyn Fund  
Oscar “Ozzie” and Gertrude Marks Fund  
Rose and Louis Mass Memorial Fund  
Doris S. Meltzer Fund  
Peggy and Alan Mendelson  
Unrestricted Fund  
Samuel and Goldy Merin Family  
Memorial Fund  
Hyman Michaelson Fund

David and Lauri Miller Family JCF  
Fund for the Future  
Jason Miller and Elise Miller  
Community Fund  
Robert D. and Simme Miller Family Fund  
Deborah A. and Morton M. Mitnick Fund  
Moffie Family Fund  
Nathan Moses Fund  
Harold and Janet Moskowitz Fund  
Daniel and Muriel Mosler Fund  
Nancy and Bernard Mussman Fund  
Rhea and Louis Nassau Fund  
Arlene M. and Daniel M. Neiditz Fund  
Moses and Rachel Neiditz Fund  
Richard and Geraldine Newfield Fund  
Jon and Martha Newman Fund  
Newman/Starr Unrestricted Fund  
Fred and Mildred Nossal Memorial  
Endowment Fund  
David Novarr Memorial Fund  
Minnie and Bennie Novarr Fund  
Ida and Frank Novick Fund  
Marilyn and Stanley Orkin Fund  
Marcia S. and Marvin M. Patron Fund  
Max Pivnik Fund  
Molly, Charles and Ida Proller Fund  
Dorothy and Edward Rapaport Fund  
Edward and Minnie Raphael Fund  
Reuben R. and Bessie P. Raphael Fund  
Irving and Elinor Reiner Fund  
I. William Reisman and Beatrice W.  
Reisman Unrestricted Fund  
Rodney and Janice Reynolds  
Unrestricted Fund  
Harold and Barbara Richman  
Family Fund  
Richman-Stolzenberg Fund  
Rose A. Ritter Fund  
Betty and Samuel Rivkin Family Fund  
Emma and Victor Robington Fund  
R. Philip and Rebecca Rose Fund  
Doris M. and David P. Rosen Fund  
Rebecca K. and William H.  
Rosenfeld Fund

Hilda and Alfred Rosenthal Fund  
Rose Ross Fund  
Rothstein Family Unrestricted Fund  
Harriet L. Rottner Fund  
Albert and Augusta Rubin Fund  
Augusta Rubin Memorial Fund  
Dorothy and Isidor Rubin Family Fund  
Naomi and Harold Rubin Fund  
Eva Rudy Memorial Fund  
Morris Rudy Memorial Fund  
Donald and Shirley Ruffkess  
Unrestricted Fund  
Charlotte and Stanley Sack Fund  
Leon Sakow Fund  
Diane R. and Seymour H. Sard Fund  
Rhonda and Robert Sattin Family Fund  
Peter and Elaine Savin Fund  
Dr. Abraham M. and Alice Leavitt  
Schaefer Fund  
Andrew M. Schatz and Barbara F.  
Wolf Fund  
Cecil R. and Arthur H. Schatz Fund  
Dora Goldberg Schatz Fund  
Judge Nathan A. Schatz Fund  
Norma and Mike Schatz Fund  
Bernard and Dorothy Schiro Fund  
Jennie Schoenbach Fund  
Eugenie and Julius Schoolnik Fund  
Mamie and Louis Schoolnik Fund  
Ruby and Walter Schultz Fund  
Harry and Mildred Schwab Fund  
Harry and Yetta Schwartz Memorial Fund  
Jack and Ruth Seltzer Fund  
Sarah T. Shechtman and Florence S.  
Wellins Memorial Fund  
Andrew Roy Sheketoff Memorial Fund  
David and Lois Sheketoff Fund  
Lewis S. and Sylvia C. Sheketoff  
Unrestricted Fund  
Estelle M. and Ernest M. Sherry Fund  
Harry A. Shindler Fund  
Elinor and Morris Shlien Fund  
Elizabeth and Bea Shlien  
Endowment Fund

Frances and Julian Shoor Fund  
Shulansky Foundation Unrestricted Fund  
Debra J. Shulansky Family Fund  
Ruth and Ralph Shulansky Fund  
James and Jane Shulman Family Fund  
Arthur and Adele Siegal Fund  
Howard and Lois Siegal Community  
Unrestricted Fund  
Bess and Paul Sigel Fund  
Linda and Donald Silpe ILU  
Community Fund  
Silverherz, Brundage, Rosenberg and  
Morris Fund  
Silverman/Gross Family Fund  
Ann H. and Benjamin Singer Fund  
Jenny L. Spargo Fund  
Bella Spector Memorial Fund  
Samuel A. Spitz Memorial Fund  
Harold and Lee Stahl Fund  
Charles and Betty Stroh Fund  
Matilda Sudarsky Fund  
Etta and Edward Suisman Fund  
Janet and Michael Suisman Fund  
Samuel C. and Helen K. Suisman  
Memorial Fund  
Harold and Dorothy Sussman  
Family Fund  
Melvin and Fanchon Title Fund  
Melvin Title Memorial Fund  
Samuel and Sally Title Fund  
Dr. Israel and Charlotte  
Trachtenberg Fund  
George and Marion Trehub Fund  
Leonard M. Troub Memorial Fund  
Moses and Dvora Troub Memorial Fund  
Daniel H. Turchin Memorial Fund  
Max and Evelyn Veroff Fund  
Vinick Family Fund  
Walter and Naomi Vogel Memorial Fund  
Stanley W. Vogel Family Fund  
Ione S. Wall Fund  
Carol and Saul Weber Family Fund  
Robert A. and Harriet C.  
Weinerman Fund

Frances T. Weinstein Memorial Fund  
Genevieve and Joseph Weinstein Fund  
Gail and Raymond Weinstein  
Unrestricted Fund  
Harry E. and Anne C. Weinstein Fund  
Jennie Weinstein Fund  
Morris and Gloria Weiss Fund  
Jacqueline and Frederic Werner Fund  
Lt. I. Roy Werner, USMC, Memorial Fund  
Berthold and Paula Wetterhahn  
Memorial Fund  
Harry and Gertrude Wolpoe Fund  
Robert and Roslyn Yellin Fund  
William and Esther Yolen  
Foundation Fund  
Henry and Judith Zachs Fund  
Jessica and Eric Zachs Community Fund  
Carolyn Zaretsky Memorial Fund  
Paul and Janet Zieky Fund

# Donor Advised Funds

*Donor Advised Funds offer the flexibility to customize the grant making and philanthropic experience. Donors may receive an immediate tax deduction\* for contributions to their funds and retain the flexibility of how and when to recommend grants to the organizations they love.*

Anonymous (5)  
Aaron and Allison Abrahms Charitable Fund  
Max Abrahms Family Fund  
Simon Abrahms Family Fund  
Zachary Abrahms Family Fund  
Gail and Jeff Adler Family Charitable Fund  
Alyssa's Angel Fund  
Annie's Fund  
Anonymous VII Fund  
Anonymous IX Fund  
Anonymous X Fund  
Anonymous XI Fund  
Beatrice Fox Auerbach Foundation Fund/Koopman Share  
Beatrice Fox Auerbach Foundation Fund/Schiro Share  
Bash Family Fund  
Benadiva Family Fund  
Berlin Schneider Charity Fund  
Arnold and Elizabeth Berman Family Fund  
Evelyne Hersh Berman Fund  
Malcolm and Brenda Altman Berman Family Fund  
Abe and Bobby Bobrow Family Fund  
Boxer Family Fund  
Brander Family Fund •  
Breinan Family Fund  
David L. and Barbara E. Brown Family Fund  
Jennie and Morris Bufferd Fund  
Chairs' Honor Fund  
Chatinover Family Fund  
Adam P. and Cynthia F. Cohen Family Fund  
Jerry and Libbian Cohen Family Fund  
Libbian and Jerry Cohen Family 1926 Synagogue Fund  
Naomi DuBrow Kurnitsky Cohen 50th Anniversary Fund  
Congregation Beth Israel Sisterhood Advisory Fund

Connection Fund  
Harold S. and Rita Divine Memorial Fund  
Dr. Nathan and Renee Dubin Fund  
Eisen and Yass Family Fund  
The Paula and Norbert Eisen and Charlotte and Milton Yass Fund  
Elbaum Family Fund  
Fechtor Family Foundation, Inc. Fund  
Richard B. and Amy D. Fechter Family Fund  
Deborah and Ira Feigenbaum Family Fund  
Fenmore and Gladys Feigenbaum Family Fund  
Feltman Family Fund  
Fierston Family Fund  
Fischman Family Fund  
Jessica and Michael Fish Family Fund  
Carol and David Fishman Family Fund  
Peter and Lisa Fishman Family Fund  
Robert B. and Hedyth A. Fishman Family Fund  
Fox Family Fund  
Gb&P Fund  
Robin and David Gelles Family Fund  
Jay and Nancy Gershman Family Fund  
Gilman Family Fund  
Heller-Gilman Fund  
Irving and Evelyn B. Gilman Family Fund  
Ginden Family Fund •  
Ida C. and Milton Gladstein Family Fund  
Glass/Lipman Family Fund  
Global Center for GSD Fund  
Beth and Benjamin Goldberg Fund  
Karen and Gerald Goldberg Fund  
Golder Family Fund  
The Goldfarb Family Fund  
Deborah W. Goldfarb Memorial Fund  
Ellen Jeanne Goldfarb Memorial Fund  
Harry E. Goldfarb Family Foundation Fund II  
Robert B. Goldfarb and Francine L. Goldfarb Donor Advised Fund •

Goldschmidt-Roder Family Fund  
Rona Gollob Fund  
Gottfried JCF Donor Advised Fund  
Arnold C. and Beverly P. Greenberg Fund for Jewish Continuity  
Gary and Joan Greenberg Family Fund  
Walter and Dianne Harrison Fund  
Ernest and Charlotte Hirst Family Fund II  
Judith S. and Joseph D. Hurwitz Fund  
Jack Hutensky Fund  
Will Hutensky Fund  
Jack Abraham Huttner Fund  
Orly Javit Memorial Fund  
Johnston-Levin Family Charitable Fund  
Louis Joseloff Foundation Fund I  
Selma and David Kaye Fund  
Michael and Patricia Kazakoff Family Fund  
Dana and Jonathan Keller Fund  
Robert Kennedy Charitable Fund  
Deborah and Steven Kleinman Fund  
Kochen Family Fund  
Konover Coppia Family Fund  
Abe and Rae Kopplemann Fund  
Ruth Kordansky Memorial Fund  
Michele G. and Dane R. Kostin Family Fund  
Kostin Family Synagogue Fund  
Alys & Jack Krichavsky Family Fund  
Cary and Beth Lakenbach Fund  
Lanes Family Fund  
LAZ Family Fund  
Leshem Family Fund  
Ann Z. Leventhal Fund  
Sid Lichter and Abe Rubin Family Fund  
The Mandra Fund  
Margolis Family Fund  
Peggy and Alan Mendelson Fund  
Jason Miller and Elise Miller Charitable Fund  
Phyllis and Ervin Milner Fund  
Regina H. and Paul P. Mitnick Fund  
Monastersky Family Fund

Mondschein Family Fund  
Hyman and Sylvia Moore Family Fund  
Janet and Harold Moskowitz Fund  
Moss Family Fund  
Hymen and Pearl Namerow Family Fund  
Jon and Martha Newman Family Fund  
Newman/Starr Donor Advised Fund  
Newman/Starr Fund for Community Leadership  
Paley Family Fund  
Michael and Susan Perl Family Fund  
Piaker Family Fund  
Podrove Family Fund  
Dr. Charles and Paula Polivy Fund  
Reynolds Charitable Foundation Fund  
Belle K. and Irving S. Ribicoff Fund  
Abraham Rosen Memorial Fund  
Mark and Carol Rosen Family Fund  
Samuel J. and Ida S. Rosen Family Fund  
Alfred and Hilda Rosenthal Family Fund  
Rosow Family Fund  
Roth Family Fund  
The Stephen Roth Fund  
Rothstein Family Fund  
Florence and Charles Rubenstein Fund  
Lea and Richard Rubenstein Beth Israel Family Fund  
Richard and Lea Rubenstein Family Fund  
Rachel and Richard Rubin Fund  
Rutenberg Family Fund  
A.I. Savin Family Fund  
Jerome and Marlene Scharr Family Fund  
Schatz/Wolf Family Fund  
Amy and Judy Selzer Memorial Fund  
Fund for Service and Volunteerism  
Harold B. Shapiro Family Fund  
Sylvia and Lewis Sheketoff Family Fund  
Dr. Mark and Eveline Shekhman Family Fund  
Sheldon Family Advised Fund  
Susan Fromm Shimelman Fund  
Shulansky Foundation Fund  
Bella and Max Shulman Family Fund

Edward and Ruth Siegal Fund  
Silpe Family Fund  
Debbie and Jay Silverman Fund •  
Smith-Haiblum Family Fund  
Solinsky Family Fund  
Edmund and Linda Bland Sonnenblick Fund  
Jay and Julie Spivak Family Fund  
Stanger Family Fund  
Rosemary Stevens, M.D. Memorial Fund  
John and Kathy Suisman Family Fund  
Temkin Family Fund  
Temkin G.A.L.S. Family Fund  
Temple Sinai Fund  
Elliott and Carolyn Tertes Family Fund  
Miriam and William Toubman Family Fund  
Waldman-Pearlman-Seltzer Family Fund  
Mark and Jane Walton Family Fund  
Weiner Family Fund  
Weinstock Family Fund  
Alfred and Helen Weisel Education Endowment Fund  
Winkler-Drezner President's Discretionary Fund  
Miriam Witlin/Sylvia Bjornson Memorial Fund  
WLP Fund  
Zachs Family Fund  
Zachs Endow Hartford Holding Fund  
Benjamin Samuel Zachs Fund  
Jacob Harry Zachs Fund  
Jessica P. Zachs Fund  
Sarah Clare Zachs-Adam Fund  
Zoë Isabelle Zachs Fund  
Zackin Family Fund  
Natalie and Morris Ziplow Fund  
Zweig and Fundiller Family Fund

*Donor Advised Funds are the ideal way to engage your children in your family's charitable giving.*

\*This information should not be construed as legal, tax, or financial advice.



# Designated and Donor Restricted Funds

*Designated and Donor Restricted Funds ensure that nonprofits receive consistent annual support for critical needs so they can continue their important missions. Each year, the Foundation distributes grants to specific organizations or causes, endowing their support in perpetuity.*

Anonymous (2)  
Sidney Abel PACE Fund  
Phyllis B. Abrahms Endowment Fund  
Helene Alisberg Children's Fund  
Honorable Arnold and Hermia Aronson Fund  
ASK About Science Memorial Fund  
Judith Azia Fund for the JCC  
Eleanor Balgley Lion of Judah Endowment Fund  
Edie and Joseph Barker Fund  
Beena Fund  
Shirley and Harry Benowitz Memorial Fund •  
Benthien Family Fund for Jewish Education at Congregation Beth Israel  
Mildred and Irving Bercowetz Fund for Midrasha/Yachad  
Willie Berkowitz Memorial Fund  
Rose Bernstein Lion of Judah Endowment Fund  
Rose and Gary Bernstein PACE Fund  
Blechner Family Fund  
Blue Hills Avenue Fund  
Helen and Bernard Blum Fund  
Ida and Louis Blum Fund  
Frances Blumenthal Fund for Congregation Beth Israel  
Samuel and Frances Blumenthal Fund  
Alma and Hans Bodenheimer Endowment Fund  
Lawrence S. and Arline "Lonnie" Brick Fund  
The Deanna Bruce HHNE Endowment Fund for the Performing Arts  
Michael Canny PACE Fund  
Eleanor and Jerome Caplan Fund for the Jewish Historical Society  
Rhea Sourifman Caplin Memorial Scholarship Fund  
Arnold S. Cartin Memorial Fund  
CBI Tots Fund

**Association of Jewish Cemeteries**  
General Fund  
Aaron Association Cemetery Fund  
Bess Israel Cemetery Fund  
Beth Jacob Society Cemetery Fund  
Brahilover Benevolent Association of Hartford Cemetery Fund  
Capital City Cemetery Fund  
Community Cemetery Fund  
Farband Labor Zionist Alliance Branch 61 Cemetery Fund  
First Ludmir Benevolent Association Cemetery Fund  
Hartford City Lodge Cemetery Fund  
Hartford Sick Benefit Association Cemetery Fund  
Hebrew Merchants Protective Association Cemetery Fund  
Jewish War Veterans Laurel Post #45 Cemetery Fund  
Jonathan Welfare Society Cemetery Fund  
Ludmir Young Men's Benevolent Association Cemetery Fund  
Share Torah Lodge Cemetery Fund  
Temple B'nai Abraham Cemetery Perpetual Care Fund  
Tikvah Zion Cemetery Fund  
Workman's Circle Branch #15 Cemetery Fund  
Workman's Circle Branch #184 Cemetery Fund  
Young Friend's Progressive Cemetery Fund  
  
Center for Children's Advocacy Endow Hartford 21 Fund •  
Chabad House Fund  
Chameides Family Fund  
Charter Oak Cultural Center Endow Hartford 21 Fund  
Charter Oak Cultural Center Endowment Fund  
The Cherry Blossom Fund  
The Children's Fund  
Aaron and Fanny Cohen Fund

Adrienne Cohen Education Fund  
Esther Sima Cohen Scholarship Fund  
Florence and Henry Cohen Family Fund  
Libbian and Jerry Cohen Fund  
Louis H. and Virginia P. Cohen Fund  
Margaret W. Cohen Fund  
Michael and Naomi Cohen Fund for Beth El Temple of West Hartford  
Michael and Naomi Cohen Fund for Jewish Historical Society  
Michael and Naomi Cohen Fund for Solomon Schechter Day School  
Morris and Emma P. Cohen Fund for Jewish Historical Society  
Naomi and Michael Cohen Fund for Jewish Family Services  
Penny H. Cohn Fund for Indigent Elderly  
Robert E. Cohn and Sherry Banks-Cohn Fund  
Ruth H. Cohn PACE Fund  
Yale and Rita Cohn Fund  
Community Services Building Capital Reserve Fund  
  
**Congregation Beth Israel**  
Education Fund  
Endowment Fund  
Sidney J. and Bess Koppell Memorial Fund •  
Sylvia Leven Fund  
Trustee Fund  
Michael Wilder Memorial Fund •  
  
Congregation B'nai Sholom Endowment Fund  
Congregation Tephareth Israel Sisterhood Scholarship Fund  
Connecticut Historical Society Endow Hartford 21 Fund  
Zelda Cramer Ungar Endowment Fund  
Marvin Cremer and Haley Cremer Fund  
Dean and Lara Curtis Fund for Hebrew High School of New England  
Harriet M. Cutler Fund  
Morrison Danaher Family Fund

Harry and Diane Davidson Fund for Congregation Beth Israel •  
Harry and Diane Davidson Fund for the Jewish Historical Society  
Decker Family Fund for the Mandell Jewish Community Center  
Dignity Grows Endow Hartford 21 Fund  
Divine Family Endowment Fund  
The Donna and Tom Divine Fund for Jewish Education and Identity  
Elissa and Elliott Donn Family Fund  
Drazen Family Fund  
Dr. Nathan Lewis Dubin Rabbinic Chair Fund  
Eisen and Yass Fund for Congregation Beth Israel  
Mark L. Elansky PACE Fund  
Fund for the Elderly  
Elfenbaum Family Fund  
E. Michael and Lois P. Ellovich Family Fund  
Elman Family Fund  
Emanuel Synagogue Special Endowment Fund  
Evelyn Ertman PACE Fund  
Leigh N. and Gregory A. Farber Family Fund  
Farmington Valley Jewish Congregation Emek Shalom Endowment Fund  
Farmington Valley Jewish Congregation Emek Shalom Memorial Park General Fund  
Farmington Valley Jewish Congregation Emek Shalom Memorial Park Perpetual Care Fund  
Farmington Valley Jewish Congregation Emek Shalom Harold Wolinsky Scholarship Fund  
Emmy and Steve Fast Fund for Jewish Family Services  
Federation Homes Endow Hartford 21 Fund  
Federation Homes Endowment Fund  
Federman Family Fund for Mandell Jewish Community Center  
Frances and Marshall Feingold Scholarship Fund  
Rhoda and Arthur Feinstein Fund

Sadie and Jacob Feinstein Fund  
Clare and Barry Feldman Fund for Congregation Beth Israel  
Stanley and Susan Fellman Fund for Congregation Beth Israel  
Stanley and Susan Fellman Fund for Travel to Israel  
Carol Gabrielson Fine Fund for Congregation Beth Israel  
Joan and Dan Fine Fund for the Mandell JCC  
Everett and Alice Fink Memorial Fund  
Bruce and Debra Fischman Family Fund  
Bruce and Debra Fischman Fund for Congregation Beth Israel  
Hinda N. Fisher Designated Fund  
Art and Helene Fishman Family Fund  
The Arthur, Edward and Robert Fishman Scholarship Fund  
Hedyth Fishman Lion of Judah Endowment Fund  
Jay Fishman Memorial Scholarship Fund  
Peter and Lisa Fishman Fund for the Jewish Community Center  
Robert Benjamin Fishman Fund  
Robert B. Fishman Memorial Fund for the Mandell Jewish Community Center  
Robert J. Fishman Fund for JFACT  
Edward and Eve Fishman Memorial Fund  
The Foundation Fund  
Four Devoted Deborahs Fund  
Estelle and William Fraidowitz Family Fund  
Doreen Fundiller-Zweig Tribute Fund  
Edith and Harry A. Gampel PACE Fund  
Annette and Seymour Gavens Fund  
Seymour and Annette Gavens Family Fund  
Geary-VosWinkel Family Fund  
The Gelber Family Fund for HHNE  
Gelles Family Fund for Beth El  
Gelles Family Fund for the Mandell Jewish Community Center  
Gelles Family Fund for Solomon Schechter Day School  
Melvin Gerrol Pace Fund

Sheri and David Ginden Family Fund for CBI  
Ida and Milton Gladstein Fund  
Glickman Chapman Family Fund  
Sedell Gold Family Fund  
Edith B. Goldberg and Ruth D. Goldberg Memorial Fund  
Goldberg Frankel Family Fund •  
Karen and Gerald Goldberg Fund for Hebrew High School of New England  
Karen and Gerald Goldberg Fund for Sigel Hebrew Academy  
Sylvia and Leo Goldberg Fund  
Gerald M. Goldman Fund  
Ilene Goldman Fund  
Shirley Goldman PACE Fund  
Shirley Goldman and Debi Goldman Cooper Family Fund for Beth El Temple  
Gollob Fund for Charter Oak Cultural Center  
Milton and Frances Goodman Fund  
Abraham and Jane Poriss Gordon Scholarship Fund  
Lynne Gordon Hartford Jewish Film Festival Fund  
Gottfried Family Fund  
Bernard L. Gottlieb Fund I  
Bernard L. Gottlieb Fund II  
Graber-Lipperman Leadership Training Fund  
Edith A. and Herbert L. Granstein Fund  
The Green Family Fund  
Lawrence Green Memorial Fund  
Arnold C. and Beverly P. Greenberg Fund for Hartford Hillel  
N. Richard Greenfield Jewish Ledger Lecture Series Fund  
Burton A. Greenspan Memorial PACE Fund  
Abe and Ria Haller Fund  
Handel PACE Fund  
Bob and Evelyn Harris Fund for Hebrew High School of New England  
Harris Family Fund for Emanuel Synagogue  
Harris Family Fund for Solomon Schechter Day School

Judith Lynn Harris Memorial Fund	Elizabeth Ina Scharr Fund	Friends of Keney Park	The Allen and Judith Kronick Fund for	Loeb Fund for Hebrew	David and Lauri Miller Family Fund for
Hartford Hillel Foundation	Temkin Family Fund	Endow Hartford 21 Fund	the Jewish Teen Learning	Home and Hospital	Jewish Historical Society
Endowment Fund	Uncle Abe's Honorary Fund		Connection/JT Connect •	Edward and Marsha Lotstein	David and Lauri Miller Family Fund for
Hartford Jewish Cemeteries		Alvin Kennedy Scholarship Fund	The Allen and Judith Kronick Fund for	Family Fund	the Mandell Jewish Community Center
Restoration Fund		Samuel, Sylvia, Alvin and Robert	Solomon Schechter Day School of	Jack and Dorothy Lotstein Fund	David and Lauri Miller PACE Fund
HAWC Endow Hartford 21 Fund	Jewish Family Services Board Fund	Kennedy Fund	Greater Hartford •	Marsha Lotstein Honorary Fund	David and Lauri Miller Family Fund for
Hebrew High School of New England	Jewish Family Services Endowment Fund	Dr. Leizor and Barbara Kessel	Jonathan Seth Kronick Memorial	Gretel and Albert Lowenstein Fund	the University of Connecticut Hillel
Building Fund	Jewish Family Services	Scholarship Fund	Scholarship Fund	Magevet Endowment Fund •	The Miller Family Films Fund
Hebrew High School of New England	Endow Hartford 21 Fund	Kirstein Family Holocaust	Kupperblatt Morris Family Fund	Maily Family Fund	Lauri Miller Lion of Judah
Endowment Fund	Jewish Family Services Legacy Fund	Education Fund	Frederick S. and Fran M. Landy Fund for	Dr. Carl Mandell Israel Trip Fund	Endowment Fund
Hebrew Home and Hospital	Federation Community PACE Fund	David and Barbara Klau Fund	the Mandell Jewish Community		Miller Perpetual Dues Fund for CBI
Endowment Fund	Jewish Federation of Greater Hartford	Deborah and Steven Kleinman	Center Swim Club		Deborah and Morton Mitnick
Hebrew Ladies Sheltering Home Fund	Community Security Endowment Fund	Designated Fund		<b>Mandell Jewish Community Center</b>	Jewish Education Fund
Hebrew Senior Care	Jewish Federation	Edward F. Kleinman Designated Fund •	Barb and Bill Lavine Family Fund for	Capital Campaign Endowment Fund	Benson and Roberta Monastersky Fund
Endow Hartford 21 Fund	Endow Hartford 21 Fund	Joel M. and Naomi Baline	Congregation Beth Israel	Cultural Arts Fund	for JCC Cultural Programs
The Helping Fund II	Jewish Historical Society of	Kleinman Fund	Rebecca Schwartz Lazowski Endowment	Endow Hartford 21 Fund	Susan E. Moore Scholarship Fund
Celia Hillman Scholarship Fund	Greater Hartford Fund	George Kleman and Eva Kleman Fund	Fund for Israel	Endowment Fund	Sarah and Rachel Moses Fund
Hill-Stead Museum	Jewish Historical Society	Elizabeth and Joseph Kochen	Lebed Family Fund	Presidents' Courtyard Fund	Carolyn Mostel Weiser Theater
Endow Hartford 21 Fund	Endow Hartford 21 Fund	Memorial Fund	Legal Eagle PACE Fund		Access Fund
Hirst Family Fund for Social Justice	Louis and Rita Stein Fund for the Jewish	Congregation Kol Haverim	Ellen and Mark Lescher Fund		Mostow Flaxman Fund
Hoffman Family Fund for the	Historical Society	Endowment Fund	Leshem Family Endowment Fund for	Mark and Merrill Mandell Fund for	Mr. and Mrs. Club, Beth Hillel
Mandell JCC	Jewish Teen Learning Connection	Congregation Kol Haverim Abe Frank	Beth Israel	Jewish Family Services	Synagogue of Bloomfield Fund
Michael and Barbara Honor Family Fund	Board Fund	Education Endowment Fund	Sam Leven and Abe Kopplemann Fund	Mangs Family Fund	N. Aaron Naboicheck Fund
Rose Hurowitz and Anna Hurowitz	JT Connect Endow Hartford 21 Fund	Konover Coppa Family Designated Fund	Ira and Barbara Levin Fund	Denese B. and Norman M. Mann	Reba and Art Nassau Fund
Lublin Fund	Endow Hartford 21 Fund	Simon Konover Perpetual Annual	Nanette Levin Family Fund	Family Fund	Reba and Art Nassau Fund for
Interval House Endow Hartford 21 Fund	Jewish Federation Association of CT	Campaign Endowment Fund	Dorothy and Joseph Levine Fund	Mayer Family Fund for the Jewish	Emanuel Synagogue
The Israel Fund	Endow Hartford 21 Fund	Helen Kopman Holocaust	Sharon Levine-Shein and Bruce Shein	Association for Community Living	
Gloria B. Jacobs Mandell JCC Fund	JFACT Fund Endowment	Education Fund	Fund for Jewish Family Services	Vera Lucille Meierfeld Fund	National Council of Jewish
Ruth and Ronald Jacobs Family Fund	Johnston Family Fund for	Cantor Arthur Koret Memorial Fund	Levy Family Fund for the Association of	Alan and Peggy Mendelson Fund for the	Women Endowment Fund
The Jacobson Family Fund for CBI	Congregation Beth Israel	Dane and Michele Kostin Fund for the	Jewish Cemeteries	Emanuel Synagogue	National Council of Jewish Women
JewGood Hartford Fund	Jewish Family Services	Hebrew Academy	Levy Family Fund for Hebrew	Dr. Norman Mendlinger Science and	Greater Hartford Section
	Johnston Family PACE Fund	Dane and Michele Kostin Fund for	Home and Hospital	Technology Memorial Fund	Scholarship Fund for
	Jonathan's Dream Playground Fund	Jewish Community Center	Levy Family Fund for Jewish	Meriden Jewish Federation	Reproductive Health Education
<b>Jewish Association for Community</b>	Jonathan's Dream Re-Imagined Fund	Kostin JFS Fund in memory of	Family Services	Endowment Fund	David Neiditz Memorial Fund
<b>Living</b>	Jonathan Welfare Society Legacy Fund	Jean & Gersh Weil & Lou Goldstein	Levy Family Fund for the Jewish	Merritt Family Fund for the Mandell	New Britain Old Age Assistance Fund
Alan Bialeck Fund	Leo and Shirley Juran Fund	Samuel and Frances Kosto Fund	Federation of Greater Hartford	Jewish Community Center	New England Jewish Academy
Janet Bialeck Community Fund	Bobbie Woronow and Ted Kaplan Family	David Kotkin Fund for Jewish Education	Levy Family Fund for the Mandell	Midrasha/Yachad Endowment Fund	Endow Hartford 21 Fund
Endow Hartford 21 Fund	Fund for the Jewish Community Center	Saul Kovarsky Endowment Fund	Jewish Community Center	Mikveh Bess Israel Charitable	Seymore and Ann Newman Memorial
Philip and Frances Feltman	Bonnie S. Katz Memorial Fund	Alice and Maxwell	Levy Family Fund for University of	Endowment Fund	PACE Fund
Family Fund	Jerold and Ellen Kaufman	Kramer Scholarship Fund	Connecticut Hillel	Elizabeth O. and Barney H. Miller Fund	Novarr Fund for Hadassah
Denis Geary Fund •	Family Education Fund	Sandra L. Kravet	Bernard Lieberman Memorial Fund	for Zion Hill Cemetery	Harriet Judith Novarr Scholarship Fund
Vicki and Michael Konover Fund	Roberta and Stuart Kaufman	Woman of Courage Fund	Charlotte C. and David F. Liebowitz	David and Lauri Miller Family Fund	Hyman and Ann Novarr Fund for Israel
Legacy of Caring Fund	Family Fund •	The Allen and Judith Kronick Fund	PACE Fund	David and Lauri Miller Family Fund II for	Sylvia and Leo Novarr Fund for
Martin, Esther and Neil Lerner Fund	Sylvia Kavanau and Thelma and Burton	for the Anti-Defamation League/	Lillian Fund for Women and Children	Congregation Beth Israel	Children and Families
Gerald and Janet Pitegoff Family Fund	Kirsch Fund	Connecticut •	Morris Lipman PACE Fund	David and Lauri Miller Fund for Jewish	Sylvia and Leo Novarr Fund in memory
Mira Rauch Fund	Frank Kavitsky PACE Fund	The Allen and Judith Kronick Fund for	Marilyn Lippman Memorial Fund	Association for Community Living	of Daniel J. Novarr
Residential Fund	Annie and Steve Keith Family Fund for	The Emanuel Synagogue •	Arlene M. Lipton Memorial Fund	David and Lauri Miller Family Fund for	Sylvia and Leo Novarr Hebrew
	the Mandell JCC			Jewish Family Services	Academy Fund



Sylvia and Leo Novarr JCC Endowment Fund	Israel and Rhoda Rosenthal Memorial Fund	George J. and Lottie K. Sherman Fund	Mark and Ruth Solomkin Fund in memory of Joan	Temple B'nai Abraham Endowment Fund	Dr. Sanford E. Solomon and Pearl Solomon Wachtel Campership Fund for Camp Shalom
Sylvia and Leo Novarr Fund for the Jewish Historical Society	Joel Ira Roskin Charitable Fund in Memory of Doris and Samuel Roskin	Susan Hope Sherman Endowment Fund	Abraham and Lina Solomon Fund	Herbert and Jeanette Stern Aron Endowment Fund	Anne E. Wall Scholarship Fund
Sylvia and Leo Novarr ORT Fund	Rotary Interact/Rotaract Service	Harold Shilberg Memorial PACE Fund	Solomon Schechter Day School Endow Hartford 21 Fund	Jeanette Aron Scholarship Fund	Marjorie M. Walton Fund
Sylvia and Leo Novarr Fund for Solomon Schechter Day School	Project Awards Fund •	Elizabeth Shlien PACE Fund for Israel	Solomon Schechter Day School Endowment Fund	Julius and Sophie Barker Scholarship Fund	The Sari and David Waren Fund
Sylvia and Leo Novarr Fund for Women's International Zionist Organization	Robert Roth Fund for the Mandell Jewish Community Center	Shlien Scholarship Fund	Solomon Schechter Day School Scholarship Fund	Max and Marcia Cheikin Scholarship Fund	Ways of Peace Fund
Richard and Denise Order Family Fund	Lea and Richard Rubenstein Fund for Jewish Family Services	MKB Shoham Family Fund	Sondik Chernoff Squires Family Fund	Millie Levine Dobris Scholarship Fund	H.D. and Florence Weber Family Fund
Congregation P'nai Or Endowment Fund	Rubenstein Fund for Jewish Historical Society	Shore Family Fund for Congregation Kol Haverim	Linda Bland Sonnenblick Fund for Congregation Beth Israel	Abraham and Evelyn Grossman Scholarship Fund	Ruth Frosh Weiner Scholarship Fund
Papermaster Family Fund	Jack and Leah Rubin Fund	Betty and Morris Shuch Memorial Fund	Fund for Special Needs	Sarah Zietz Pierson Scholarship Fund	Genevieve and Joseph Weinstein PACE Fund
Michele and Alan Parker Fund	Jeffrey Rudikoff Fund for Congregation Beth Israel	Howard Siegal Fund	Spitz Family Fund	Bernie Seidon Scholarship Fund	Genevieve and Joseph Weinstein Fund for Senior Adults
Passport to Israel General Fund	Jeffrey Rudikoff Jewish History Fund	Howard and Lois Siegal Fund for Hebrew Home and Hospital	Jerry Spitz JCC Fund for the Arts	William Smith Scholarship Fund	Maxine H. Weinstein Fund
Leonard and Teddy Paul Family Fund	The Donald Ruffkess PACE Fund	Howard and Lois Siegal Fund for the Jewish Association for Community Living	Felix and Helene Springer Fund for Jewish Family Services	Rabbi Albert and Roslyn Troy Scholarship Fund	Raymond S. and Gail Weinstein Fund
Bennett and Libby Pearl Fund	Gideon and Mary Rutenberg Family Fund	Howard and Lois Siegal Fund for Jewish Family Services	Starr/Newman Fund for Jewish Association for Community Living	Sylvia Gross Wasserman Scholarship Fund	Celia B. Weisman PACE Fund
Pierce Family Camp Scholarship Fund	Melvin and Ruth K. Rutt Fund	Howard and Lois Siegal Fund for the Mandell Jewish Community Center	Frank Stavis Memorial Young Leadership Fund	Weiss Scholarship Fund	Wetstone Foundation Fund
Melvyn and Michele Pilver PACE Fund	Bernice and Seymour Saltzman Fund for Israel	Howard and Lois Siegal PACE Fund	Reeva and Frank Stavis PACE Fund	Temple B'nai Israel Fund for Solomon Schechter Day School	Willa's Fund to Fight Hunger •
Pitegoff Family Fund for Johns Hopkins Hillel	Judith D. Schlossberg Lion of Judah Endowment Fund	Howard and Lois Siegal Fund for Solomon Schechter Day School	Irving N. Stein Memorial Fund for Jewish Education	Temple B'nai Israel Legacy Fund	Marjorie and Jeffrey Winnick Fund for Congregation Beth Israel
PJ Library Fund	Judy and Ron Schlossberg Fund in memory of Solomon Krasney	Siegal Family Fund for Hebrew Home and Hospital	Louis and Rita Stein Fund for Mandell Jewish Community Center	Temple Beth Hillel Endowment Fund	Rhonda Wirth Fund for the Mandell JCC Early Childhood Center
Playhouse on Park Endow Hartford 21 Fund	Schlossberg Teaching Chair for First Grade Jewish Education at Congregation Beth Israel	Siegal Family Fund for Jewish Family Services	Louis and Rita Stein Fund for Trinity College	Temple Beth Tefilah Fund •	Lina Wolff Fund
Elliott and Eileen Pollack Camping Scholarship Fund	John Schnidman Memorial Youth Activities Fund	Siegal Family Fund for the Mandell Jewish Community Center	Gerald M. Steinberg Memorial PACE Fund	Carolyn and Elliott Tertes Family Fund	Fred T. Wolkoff Memorial Fund
Joseph Pollack Memorial Fund	The Schreiber Family Fund	Siegal Family Fund for the Solomon Schechter Day School	Paula S. Steinberg Lion of Judah Endowment Fund	Toppers Education Fund	Yachad Greater Hartford Jewish Community High School Endowment Fund
Mollie G. Pollack and Samuel B. Pollack EMJC Memorial Fund •	Bertha and Sidney Schulman Family Fund	Jerome and Ann Siegel PACE Fund	Edward A. and Etta W. Suisman PACE Fund	Aaron Michael Torres Fund for Charter Oak Cultural Center	Endowment Fund
Samuel B. and Mollie G. Pollack Memorial Fund	Schuster Family Fund	Bess and Paul Sigel Hebrew Academy Endowment Fund	SummerWood Members Special Fund	Miriam Toubman Scholarship Fund	Henry M. Zachs Family Fund •
Sydney and Frances Pomer Fund	Edith and Ben Schwab Endowment Fund	Paul and Anita Sigel Fund	Ted and Mutt Susman Fund	Trager Family Fund	Louise Zachs Lion of Judah Endowment Fund
President's Fund	Edith and Ben Schwab Fund for the Jewish Historical Society	Isabel S. and Selig J. Silverman Memorial PACE Fund	Beatrice and Bernard Sussman Family Fund	Trinity College Hillel Endowment Fund	Zachs Lion of Judah Endowment Fund
Primason Dorman Family Fund	Cathrine Fischer Schwartz Federation Fund	Simon Family Fund for Jewish Teen Learning Connection	Tara's Closet Fund	Mark Tsvok Memorial Scholarship Fund	Zachs PACE Fund
Putterman/Bayer Family Community Fund	Leonard J. and Freda Schwartz Fund	Simons Family Fund for Hartford Hillel	Jerry and Eve Tarre Family Fund	Ruth Tupper Fund	William J. Zachs Solomon Society Fund
Laura and Reuben Rapport Fund	Arnold Scribner Memorial Library Fund	Roberta and Bruce Singer Fund	Technion-Israel Institute of Technology Endowment Fund	Tuvin Family Fund for the Mandell JCC	Paul Zieky Family PACE Fund
Sharon and Alan Reisner Family Fund	The Fighting Segals Fund	Robert S. Siskin Family Fund	Teen Leadership and Philanthropy Institute Fund	Sidney and Phyllis Ulreich Fund for Jewish Education	
June and Richard Renert Fund	Lewis S. and Sylvia C. Sheketoff Jewish Family Services Fund	Rosalie H. and Jay D. Smith Jewish Heritage Fund	Teen Philanthropy Operating Fund	Samuel and Pauline Ungar Fund	
Abraham A. Ribicoff Memorial Fund	Sylvia and Lewis Sheketoff Fund for the Jewish Historical Society	Fund for Social Justice	Temkin Family Fund for Mandell Jewish Community Center	University of Connecticut Hillel Endowment Fund	
Congregation Beth Shalom Rodfe Zedek Endowment Fund		Solinsky Fund for Solomon Schechter Day School		Van Winkle Family Fund	
Harry B. Rome Fund for the Sight Impaired				The Village Endow Hartford 21 Fund	
Belle M. and Harold Rosen Memorial Fund				Voices of Hope Endow Hartford 21 Fund	
June Miller Rosenblatt Scholarship Fund				Voices of Hope Endowment Fund	

# Custodial Funds

*Custodial Funds are owned by agencies and synagogues and managed by the Foundation. Staff provide expert fund management and investment services to help these organizations grow and use their Custodial Funds to support their programming and operations.*

Anonymous (4)	
Beth El Temple of West Hartford Cemetery Perpetual Care Fund	
The Endowment Fund of Beth El Temple of West Hartford	
Alter Family Fund	
Morris and Ellen Banks Family Fund	
Louis M. Beckenstein Fund	
Bert and Ruth Berlin Fund in loving memory of our daughter Ellen	
Bezalel Building Fund	
Judith and David Borus Family Endowment Fund	
Ann and David Brandwein Family Fund	
Edward and Susan Chestler Family Endowment Fund	
Naomi and Michael Cohen Endowment Fund	
Sharon and Bob Efron Family Fund	
Leonard and Vicki Eisenfeld Endowment Fund	
Frances and Philip D. Feltman Fund	
Jane and Nathan Field Memorial Fund	
Betsy Heilpern Firger Healing Spring Fund for Music	
Friends Fund for Members in Need	
Garfield Family Fund in memory of Jamie Garfield	
Edith Garfinkle Gordon Fund	
Ruth L. Gartner Fund	
Gavens Family College Youth Fund	
General Unrestricted Funds	
Melvin and Sandra Gershman Memorial Fund	
Yetta Gitlin Fund	
Mildred Glasband Memorial Fund	
Molly Gold Fund for Jewish Education	

Goldberg Endowment Fund for Education	
Gloria Lavitt Goldenberg Endowment Fund	
Gloria Goldenberg Music and Lecture Series Endowment Fund	
Golder Family Fund	
Harry E. Goldfarb Endowment Fund for Teacher Training	
Harry E. Goldfarb Scholarship Endowment Fund	
Sadie L. Goldfarb Endowment Fund	
Syd Goldfarb Endowment Fund	
Mother Goldstein Fund	
Gottfried Family Endowment	
Beverly P. and Arnold C. Greenberg Endowment Fund	
Mildred Sanders Greenberg Fund	
Susan and Marvin Grody Family Fund	
Irving and Shirley Gutcheon Congregant Assistance Fund	
Richard and Debbie Gutcheon Family Endowment Fund	
Anna Heineman Memorial Fund	
Herman Family Fund	
Henry Matthew Hillman Youth Scholarship Fund	
Ben Horowitz Fund	
Amanda Jack Endowment Fund	
Eleanor Weinberg Jainchill Family Fund in memory of Alvin L. Weinberg	
Leah Goldschmidt Katz Endowment Fund •	
Kessler Tribute Fund	
Kest Family Fund	
Kesten Education Fund	
Ruth and Harry Kleinman Endowment Fund	
Kochen Family Fund	
Koppleman Fund	
Koteen Family Fund	

Krasow-Greenblatt Family Fund	
Kreinik Family Fund	
Leshem Family Endowment Fund	
Marc S. Levine and Tamara Kagan Levine Family Endowment Fund	
Levine-Shein Endowment Fund	
Judie & Coleman Levy Family Fund	
Diane and Richard Lieberfarb Endowment Fund	
Life Membership Fund	
Ludgin Family Endowment Fund	
Mann Family Temple Organ Fund	
Mathog Family & Yontef Family Endowment Fund	
Cipie and Daniel Miller Family Fund.	
Janet and Harold Moskowitz Endowment Fund	
Arthur and Stella Mostel Fund for Adult Education	
Leigh A. Newman and Gary S. Starr Family Fund	
Seymore and Ann Newman Memorial Fund	
Papermaster Family Fund	
David Pearl Memorial Fund for Children with Special Needs	
Charles and Paula Polivy Endowment Fund	
Elliott Baruch Pollack Endowment Fund •	
Rabb Family Fund	
Dr. Leo P. and Eleanore B. Reiner Endowment Fund	
Lois and Alvin Reiner Family Fund	
Resnick Family Fund	
Henry B. Richmond Fund	
Roland-Berkowitz Family Fund	
Carol and Mark Rosen Israel Teen Trip Fund	
Rosen Family Kehillah Kedosha Fund	
Ann Rosow-Lucchesi Beautification Fund	

Lester P. Roth and Rita Roth Memorial Endowment Fund	
Marshall and Sandra Rulnick Endowment Fund	
Sara and Morris Rulnick Memorial Fund	
Jennie, Myer and Nickey Sanders Fund	
Santiago Family Fund	
Michael and Susan Schenker Endowment Fund	
Muriel and Morton L. Schenker Fund for the Arts	
Albert and Mickie Schoolnik Endowment Fund	
Eugenie Schoolnik Fund	
Bertha and Sidney Schulman Endowment Fund	
Laurie & Marshall Shakun Family Fund	
Sharp Family Endowment Fund	
Mort Shechtman Men's Club Fund	
Bruce Shein and Sharon Levine-Shein Endowment Fund	
Shulansky Family Fund	
Anita and Paul Sigel Temple Organ Endowment Fund	
Rose and Charles Silverman Fund	
Sisterhood-Women's Network Endowment Fund	
Sylvia Clark Solomon Memorial Library Endowment Fund	
Clara and Mickey Sowalsky Gabbai Rishon Endowment Fund	
Arnold E. Squires Memorial Endowment Fund	
Carol W. Starr Family Endowment Fund for People with Developmental Disabilities	
Louis and Rita Stein Fund	
Gerald and Paula Steinberg Endowment Fund	

Lewis A. Steinberg Family Fund	
Dr. Manuel and Evelyn Stier Memorial Fund	
Sussman Families Endowment Fund	
Nathan and Ruth Sweedler Family Endowment Fund	
Amy E. Toyen Endowment Fund	
Tree of Life Fund	
Marion and George Trehub Endowment Fund	
Henry and Sylvia/Josh Weiner Fund	
I. Milton Widem Adult Education Fund	

## B'nai Sholom Cemetery Fund

## Chabad at UCONN Fund •

## Congregation Beth Israel

Mike and Meg Aronow Fund	
Beyard Ellis Family Fund	
The Gusta Budyansky Fund	
Congregation Beth Israel Cemetery Fund	
Faith Lois Cohan Fund for Congregation Beth Israel	
Sidney and Beatrice Cramer Fund	
Norton and Janice Glass Fund	
Louis Gold Family Fund for Congregation Beth Israel	
Harry E. Goldfarb Scholarship Fund	
Eunice P. Hausmann Fund	
Sidney J. and Bess Koppell Annual Social Justice Speakers Fund	
Alice Krall Religious School Fund	
Congregation Beth Israel Legacy for the Future Fund	
Jacob and Frances Mashkin Endowment Fund	
Maxine Moncini Family Fund	

Bennett Pearl Legacy Leadership Fund	
Viola Phillips Fund	
Pincus Family Fund	
Laura Rapport Legacy for Our Future Fund	
Raphael and Natalie Schain Family Fund	
Edith Steinhauser Fund	
Milton and Frances Weinstein Fund	

## The Emanuel Synagogue

Beth Hillel Edward N. Bromberg Ritual Education Memorial Fund	
Beth Hillel Building Fund	
Beth Hillel Feigenbaum/Jonathan Lodge Fund	
Beth Hillel Gershenowitz Fund	
Beth Hillel Honorials and Memorials Fund	
Beth Hillel Ethel Karp Memorial Scholarship Fund	
Beth Hillel Emanuel Philip Lazowski Adult Education Fund	
Beth Hillel Rebecca Lazowski Memorial Scholarship Fund	
Beth Hillel Alex B. Lebed Family Fund	
Beth Hillel Memorial Plaque Fund	
Beth Hillel Abe Morrison Shabbat Dinner Fund	
Beth Hillel Post Family Scholarship Fund	
Beth Hillel Sam Rosenthal Scholarship Fund	
Beth Hillel Paul and Libby Wolfberg Entertainment Fund	
Beth Hillel/Emanuel Synagogue Library Fund	
Emanuel/Beth Hillel Synagogue Prayer Book Fund	



*We are privileged to partner with the donors and leaders of these essential front-line institutions.*

**Hebrew Senior Care**

Louis, Ida and Richard Blum Fund of the Hebrew Health Care Foundation  
Charles and Zelda Gersten Nursing Scholarship Fund  
Harry, Robert and William Goldfarb Family Fund  
HSC Capital Improvement Fund  
Hebrew Health Care Auxiliary Endowment Fund  
Irving Kronenberg Educational Endowment Fund  
Rabbi Gary Lavit Chaplaincy Endowment Fund

**Jewish Association for Community Living Auxiliary Fund**

**Jewish Family Services of Greater Hartford**

Jewish Family Services Custodial Fund  
Jewish Family Services Restricted Fund  
Jewish Family Services Unrestricted Fund  
Suzanne Jo Morales Fund

**Jewish Historical Society of Greater Hartford**

Jewish Historical Society 40th Anniversary Fund  
Margaret Mair Archive Internship Fund

**JT Connect Custodial Endowment Fund**

**Joyce D. and Andrew J. Mandell Jewish Community Center**

David L. Abrahamson Memorial Fund

Abrahms Family Camp Shalom Scholarship Fund  
Beatrice Fox Auerbach Early Childhood Center Fund  
Harriet Bunis Thank You Fund  
David Burstein Scholarship Fund  
Jewish Community Center Centennial Fund  
Davidson Teen Dramatics Award Fund  
Nathan L. Dubin Campership Fund  
Louise and Robert Fechter Scholarship Fund  
Murray and Ruth Federman Memorial Fund

Rhoda and Arthur Feinstein Fund  
Albert Fox Family Fund  
Abe Frank Fund

David Gaberman Fund  
Ada Goldstein Fund

The Lawrence Greenfield JCC Memorial Fund

Jonathan’s Dream Playground Capital Equipment Fund

Debbie Levy Kindness and Caring Fund

Roslyn Michaelson Memorial Fund  
Mullane Racquetball Fund

I. William Reisman and Beatrice W. Reisman Fund

Resnick Family Racquetball Fund  
R. Philip Rose Fund

Rosen Family 90% Fund  
Saul and Etta Rosen Nursery School Scholarship Fund

Donald and Shirley Ruffkess Fund  
Ilene Schloss Memorial Fund

Jay S. Schoolnick Musical Theater Fund

Murry Shapiro Fund

Lois and Howard Siegal Special Needs Fund

Janet Stein Children’s Theater Memorial Fund  
Edward A. and Etta W. Suisman Fund for the JCC  
Swim Team Fund

**New England Jewish Academy**

Bess and Paul Sigel Hebrew Academy General Fund  
Bess and Paul Sigel Hebrew Academy Scholarship Fund

**Elayne and James Schoke Jewish Family Service of Fairfield County**

Schoke JFS General Endowment Fund  
Schoke JFS Endowment Fund

**Solomon Schechter Day School**

Anonymous I Scholarship Fund  
A. Scholarship Fund  
Samuel B. Chyatte Memorial Fund  
Congregation Ados Israel Endowment Fund  
Enrichment Fund  
Rita Felsenfeld Memorial Nursery School Fund  
Abraham Fish Fund  
Albert A. Fox Family Fund for Sports Support  
Goldenberg Family Scholarship Fund  
HRW Goldfarb Scholarship Fund  
Marc Gorlick Memorial Fund  
Graduates Scholarship Fund  
Galya Pinsky Greenberg Scholarship Fund  
George S. Heilpern Photography and Journalism Fund  
Jonathan Welfare Society Fund  
Eugene and Elaine Kagan Fund for Jewish Education Enrichment  
Neil and Sharon Kochen Family Fund

David Koton Memorial Scholarship Fund  
Kruger Family Award for Embracing Jewish Values Fund  
David Levin Scholarship Fund  
Louise Levine and Aaron Slitt Scholarship Fund  
Rachel P. and Moses J. Neiditz Fund  
Dr. Sidney Perlman Fund  
Howard A. Robinson Memorial Fund for Jewish Education  
Rosen Family Communication Fund  
Matthew Schwartz Memorial Fund  
Joshua Allon Silver Memorial Science and Nature Endowment Fund  
Joshua Silver Endowment Fund for the Enrichment of Jewish Studies  
Doctors Rosalie H. Smith and Jay D. Smith Fund for Art  
Dr. Ruth B. Waxman Memorial Fund  
F/Zweig Fund for Art and Music

**Temple Beth El Stamford**

Debra Wald Goldberg Scholarship Fund  
Temple Beth El of Stamford Capital Campaign Fund  
Temple Beth El of Stamford Building Fund  
Temple Beth El of Stamford Campaign-Endowment Fund  
Temple Beth El of Stamford Men’s Club — Kaplin Scholarship Fund

**University of Connecticut Hillel Fund**

**Young Israel of West Hartford Endowment Fund**

# Of Blessed Memory

*We are saddened by the passing of these wonderful people over the last year. They were cherished members of the JCF family and our community. We honor and thank these donors and their families.*

*May their memories be for a blessing.*

Dr. Martin Berman	Stephen Lieberman
Joan Blumenthal	Libby Pearl
David Federman	Ruth Rutt
Sandra Flaxman	Jerome Salad
Estelle Freed	Eliane Sandler
Diane Greenfield	Daniel R. Schaefer
Marilyn Banks Hamilton	Jerome Scharr
Eugene Kagan	Judith Selzer
Marsha Kamins	Mark Shipman
Diana Kramer	Nathan Shor
Ira Levin	Barry Siegal
Elisabeth Levine	Herb Siegel

Dr. Jay D. Smith
Selma Squires
Martha Vinick
Diane Wasser

AS OF 10/23/2023





# Trustees (FY'23)



**Gayle W. Temkin**  
*Chair*  
Community Leader



**Merrill K. Mandell**  
*Vice Chair*  
Community Leader



**Gerald B. Goldberg**  
*Secretary*  
CEO & Co-Founder,  
GYL Financial Synergies, LLC



**Elysa Graber-Lipperman**  
*Treasurer*  
Attorney



**Jessica L. Fish**  
Community Leader



**Ethan H. Goldman**  
Chief Financial Officer,  
FLEXcon Holdings Trust



**Walter L. Harrison**  
President Emeritus,  
University of Hartford



**Naomi Baline Kleinman**  
Vice President and Treasurer,  
The Phoenix Companies, Inc. (retired)



**Neil D. Kochen**  
Investment Professional (retired)



**Rachel S. Rubin**  
Chief of Staff and Executive  
Secretary to the Board of Trustees,  
University of Connecticut



**Cyral A. Sheldon**  
Community Leader



**Tracy C. Smith**  
Community Leader



**Alan E. Solinsky**  
Owner, Solinsky Eye Care



**Julie R. Spivak**  
Owner, Equity Management  
Corporation



**Dana Keller**  
*ex officio*  
Chair, Jewish Federation of  
Greater Hartford

# Committees (as of June 30, 2023)

## LIFE TRUSTEES

Thomas M. Divine  
Philip D. Feltman\*  
Hinda N. Fisher\*  
Blanche S. Goldenberg  
Robert B. Goldfarb  
David R. Miller  
Michael Suisman\*

Emma Robington\*  
A. Mark Rosen  
David Roth  
Gideon Rutenberg  
Abraham I. Savin\*  
Peter M. Savin\*  
Andrew M. Schatz  
Ralph M. Shulansky\*

## PAST TRUSTEES

Eleanor N. Caplan  
Jerome E. Caplan\*  
I. Martin Fierberg\*  
Brian Fierston  
David H. Fierston  
Bruce A. Fischman  
Stanley D. Fisher\*  
Lisa Fishman  
Evelyn S. Gilman\*  
William H. Goldfarb  
Joshua Gottfried  
Arnold C. Greenberg  
Morton Handel  
Joseph D. Hurwitz\*  
Jill Hutensky  
Bernard Kaplan\*  
Theodore Kaplan  
Steven C. Kleinman  
Bernhard L. Kohn\*  
Simon Konover\*  
Georgette Koopman\*  
Richard Koopman\*  
Michele G. Kostin  
Katharine I. Lavitt\*  
Hartzel Z. Lebed\*  
Sheri Lublin  
Joyce D. Mandell  
Alan M. Mendelson  
Hyman L. Moore\*  
Harold Moskowitz  
Louis Nassau\*  
Daniel M. Neiditz  
Moses Neiditz\*  
Hon. Jon O. Newman  
Leigh A. Newman  
Steven Piaker  
Lee D. Pollock  
Abraham A. Ribicoff\*

Howard J. Siegal\*  
Donald Silpe  
Rabbi Harold Silver\*  
Melvin A. Simon  
Robert S. Siskin\*  
Edward A. Suisman\*  
Elliott D. Tertes  
Melvin W. Title\*  
Leonard M. Troub\*  
Sidney Ulreich  
Marjorie M. Walton\*  
Gail S. Weinstein  
Randall Weinstock  
Robert K. Yass  
Henry M. Zachs  
Jessica P. Zachs  
Judith M. Zachs

## AUDIT

Adam P. Cohen, Chair  
Ethan H. Goldman\*  
Elysa Graber-Lipperman,\*  
*ex officio*  
Adam S. Greene  
Michele Kostin  
Gayle W. Temkin,\**ex officio*  
Raymond S. Weinstein CPA

## BUDGET & FINANCE

Elysa Graber-Lipperman, Chair\*  
Naomi Baline Kleinman\*  
Steven C. Kleinman CPA  
Neil D. Kochen\*  
Alan M. Mendelson  
Michalee Merritt  
Leigh A. Newman Esq.  
Gayle W. Temkin\*  
Chuck D. Ward

## CAPITAL EQUIPMENT COMMITTEE

Greg Konover  
Michael C. Konover  
Steven C. Neiditz  
Lee D. Pollock  
Charles D. Ward

## GOVERNANCE

Merrill Mandell, Chair\*  
Elysa L. Graber-Lipperman\*  
Walter L. Harrison\*  
Steven C. Kleinman CPA  
Leigh A. Newman Esq.  
Rachel S. Rubin\*  
Cyral A. Sheldon\*  
Gayle W. Temkin\*

## GRANTS

Sidney Ulreich, Chair\*  
Benjamin Adler  
Joshua Feldman  
Jessica L. Fish\*  
Shera G. Golder Esq.  
Arnold C. Greenberg  
Theodore N. Kaplan  
Ed A. Leshem  
Merrill Mandell\*  
Alan M. Mendelson  
Anne Martha Pitegoff  
Tracy C. Smith\*  
Jessica P. Zachs

## INVESTMENT

Jay S. Spivak, Chair  
Brian S. Fierston  
Gerald B. Goldberg\*  
Robert B. Goldfarb\*  
David P. Marks  
Alan Mendelson  
David R. Miller\*  
David Roth  
Gayle W. Temkin\*

## LILLIAN FUND

Karen E. Binkhorst, Chair  
Lauren Fine, Chair  
Devorah Donnell  
Lauren T. Drazen  
Jessica B. Esterson  
Traci Friedman  
Debbie Mehlman  
Maureen A. O'Connell  
Randi L. Piaker  
Lauren Tafrate  
Melissa Weinstock  
Elena Zweifler

## SCHOLARSHIP

Merrill K. Mandell, Chair\*  
Beth Papermaster  
Debra Rostowsky  
Alan Solinsky\*  
Julie Spivak\*

♦ Board Member  
∞ Life Trustee  
\* Of Blessed Memory



# Staff

(as of October 10, 2023)

Our staff have a combined 60 years of knowledge of the Greater Hartford Jewish community and its changing needs. We look forward to helping you achieve your charitable goals. We're here to help.



**Jacob Schreiber**  
President & CEO



**Michael Elfenbaum**  
Vice President, Grant Programs



**Kathryn Gonnerman**  
Vice President, Philanthropy



**Christine Kelly**  
Controller



**Bianca Bobadilla**  
Donor Services and  
Development Assistant



**Madison Leighty**  
Development Coordinator



**Susie Lotreck**  
Vice President, Operations  
and Donor Services



**Maureen O'Connell**  
Marketing Director



**Laura Whitney**  
Chief Financial Officer

Connect with us:

We have taken great care to ensure the accuracy of each donor and fund name. If there is an error, please accept our sincere apology and let us know how you would like to be listed in future reports.

Many thanks to our donors, agency and synagogue partners who contributed to this Impact Report.

Printing: Phoenix Press  
Design: Group C Inc.

# Invest in your Philanthropic Vision

*As your trusted partner, JCF can help you and your family realize your philanthropic goals in a variety of ways.*

1

## Community Action (Unrestricted) Funds

Fund innovation, capacity-building, emergency needs and long-term solutions to challenges facing the Greater Hartford's Jewish community. Your gifts enable JCF to award grants where they are most needed.

2

## Donor Advised Funds

Support your favorite causes on your time schedule and receive favorable tax benefits\*. Recommend grants to organizations and charitable causes you care about. Involve your family in a meaningful giving experience.

3

## Designated Funds

Endow your support of a favorite organization or charitable cause. Distribute funds each year for a specific charitable use.

4

## Scholarship Funds

Provide financial assistance to students in the pursuit of their educational goals and learning experiences.

5

## Collective Funds and Giving Circle

Make decisions as a group about funding choices. Pool your resources with others, learn about critical community needs and decide where charitable dollars will have the greatest impact.

6

## Legacy Giving

Create a future gift to the Jewish community through your will, trust or planned gift. Pass on your values to your family and loved ones and leave a lasting impact on the community.

*We invite you to learn more about our areas of expertise.*

# contact

**Kathryn Gonnerman**, Vice President of Philanthropy,  
at 413.475.0415 or email [kgonnerman@jcfhartford.org](mailto:kgonnerman@jcfhartford.org).

\*This information should not be construed as legal, tax, or financial advice.



**JEWISH COMMUNITY FOUNDATION**  
OF GREATER HARTFORD

Zachs Campus  
333 Bloomfield Avenue, Suite D  
West Hartford, CT 06117

**Jewish.**  
**Community.**  
**Forever.**