



**JEWISH COMMUNITY FOUNDATION  
OF GREATER HARTFORD**  
CELEBRATING 50 YEARS: 1972-2022



# Expanding Philanthropy for Lasting Impact

2021 ANNUAL REPORT TO THE COMMUNITY

# Join Us to Create Impact

When you partner with the Foundation, you join a community of generous, thoughtful donors who are strengthening the local Jewish community and creating a ripple effect of *tikkun olam*.

Grants awarded through the Jewish Community Foundation help feed the hungry, fight racial injustice, protect our seniors, educate our children, support local synagogues — and so much more.

Foundation donors achieve this through:

- **Community Action (Unrestricted) Funds**
- **Donor Advised Funds**
- **Designated Funds**
- **Legacy Funds**
- **Scholarship Funds**
- **Collective Funds and Giving Circles**

We would be honored to help you achieve your philanthropic vision.

To learn more, please contact Jacob Schreiber, President and CEO, at 860.523.7460 or [jschreiber@jcfhartford.org](mailto:jschreiber@jcfhartford.org).



## CONTENTS

- 2 Letter from Leadership
- 4 Life & Legacy
- 10 Legacy Society
- 12 Philanthropy in Action
- 14 Grants in Action
- 24 New Funds
- 28 Community Action (Unrestricted) Funds
- 32 Donor Advised Funds
- 34 Designated and Donor Restricted Funds
- 40 Custodial Funds
- 44 FY'21 Financials
- 48 Trustees and Staff



# Philanthropic Opportunities Abound

*"Tough times never last. But tough people do." — Robert Schuller*

In a time when Zoom replaced in-person interaction, kitchen tables substituted for office desks, and the only certainty was uncertainty, the Foundation's donors, Trustees, lay leaders and staff banded together to provide good measures of hope and long-term stability to our community's institutions and people.

The Jewish Hartford Rapid Relief and Recovery Fund (RRRF), a joint initiative of the Jewish Federation and Foundation, distributed \$591,000 to 28 Jewish organizations to help stabilize operations and ensure continuity for their invaluable work. Our community partners and front-line workers have demonstrated remarkable grit, innovation and dedication to serving the greater good; we are proud to be their partners (see page 21).

The Foundation distributed \$4.4 million in total grants, with over \$3 million going to our local Jewish organizations. These include Board-directed grants from our unrestricted Community Action Funds, such as \$150,000 to the Mandell JCC and \$25,000 to Chabad's Friendship Circle to help alleviate financial distress caused by COVID-19 (see page 21).

As important, we continued building for the future by launching Greater Hartford's LIFE & LEGACY

program, a joint initiative with the Harold Grinspoon Foundation, which aims to endow our Jewish community organizations through after-lifetime gifts. Fourteen partner organizations receive training, materials, consultation and coordination from the Foundation and Grinspoon professionals (see page 4).

The Foundation and the Hartford Foundation for Public Giving are also partnering to provide administrative support for Endow Hartford 21, an initiative of the Zachs Family Foundation with 51 participating Jewish and secular local organizations (see page 12).

We invite you to read more about these efforts, the impact they're having on people's lives and on the vitality of our institutions. You'll see compelling stories about our donors and discover how and why they are investing in our community's long-term vibrancy. You'll learn how a robust stock market and expert management from our Investment Committee yielded a 34.5 percent return on our investment pool, growing it close to \$169 million by June 30, 2021 (see pages 44-47).

We have much for which to be grateful. We believe our community will emerge stronger — and more confident — for weathering the challenges of the pandemic. We look forward to celebrating the Foundation's 50th anniversary with you in 2022 and thanking you for your enduring generosity of time, spirit and resources — toward ensuring our vibrant Jewish future.

Warmly,



Gayle W. Temkin  
Board Chair

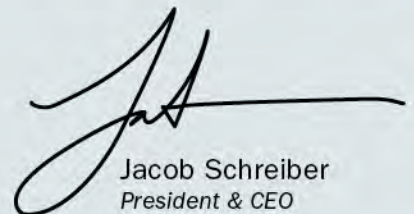

Jacob Schreiber  
President & CEO





# FY'2021: Philanthropy Makes an Impact

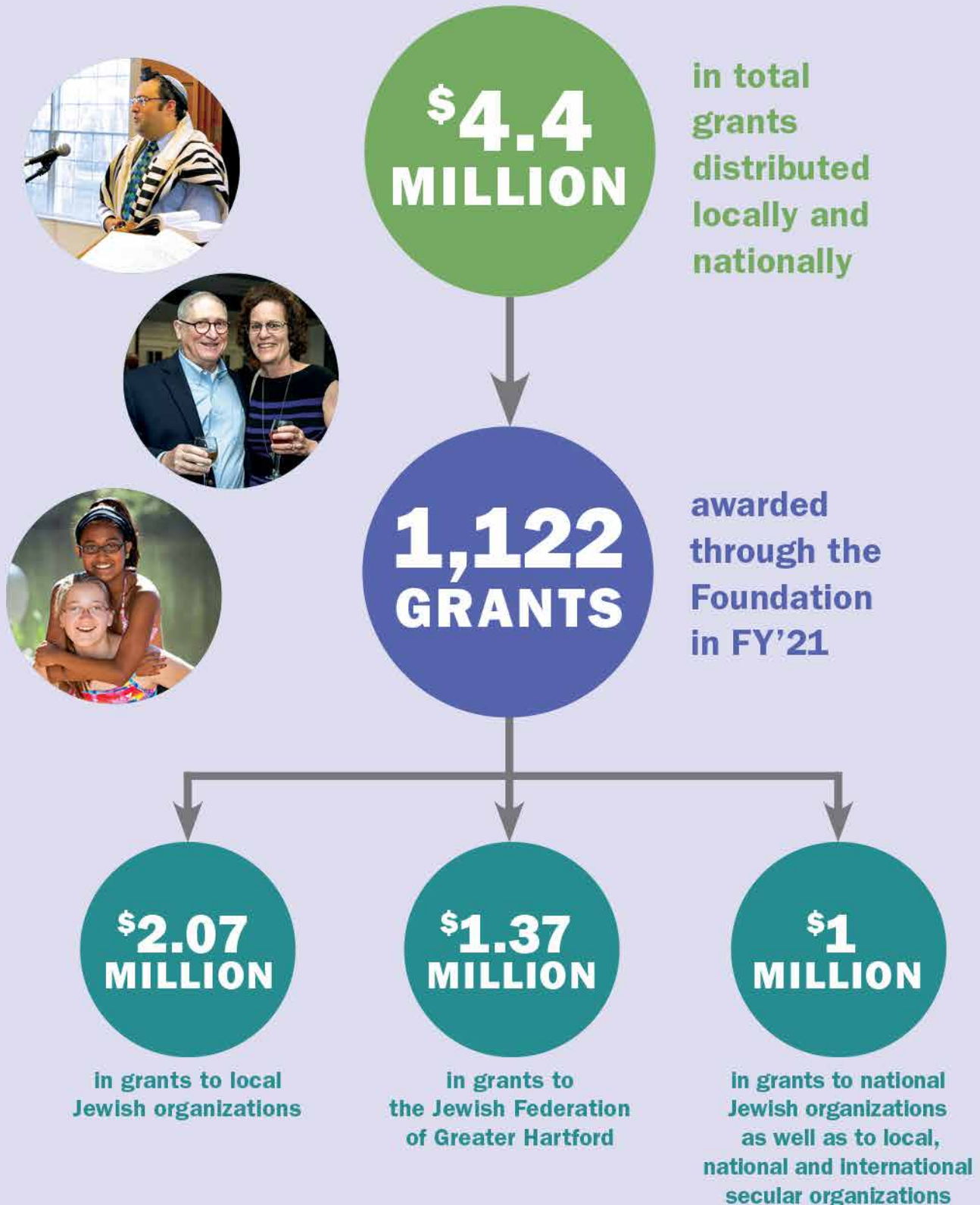

Through the Rapid Relief and Recovery Fund for COVID-19, the Foundation and Federation granted \$591,000 in FY'21 to 28 agencies.

# LIFE & LEGACY

*In 2020, the Foundation kicked off Greater Hartford's four-year legacy giving initiative with 14 Jewish organizations as part of Harold Grinspoon Foundation's LIFE & LEGACY program.*

*JCF is one of 72 communities nationwide taking part in LIFE & LEGACY, which promotes after-lifetime giving to build endowments that will provide financial stability for Jewish organizations.*

In partnership with the Harold Grinspoon Foundation, JCF provides training, consulting, coaching, and marketing along with incentive grants to partner organizations. The grants encourage organizations to prioritize legacy giving and evolve from a fundraising culture to a culture of philanthropy. We are thankful to all of our community leaders who are helping us achieve our shared goal of a vibrant, joyous Jewish community for generations to come.







## PARTNER ORGANIZATIONS



CHARTER OAK  
CULTURAL CENTER



MANDELL JEWISH  
COMMUNITY  
CENTER



CONGREGATION  
BETH ISRAEL



NEW ENGLAND  
JEWISH ACADEMY



CONGREGATION  
KOL HAVERIM



SOLOMON  
SCHECHTER  
DAY SCHOOL



FARMINGTON  
VALLEY JEWISH  
CONGREGATION



THE EMANUEL  
SYNAGOGUE



HEBREW  
SENIOR CARE



TEMPLE BETH  
HILLEL



JEWISH  
FAMILY  
SERVICES

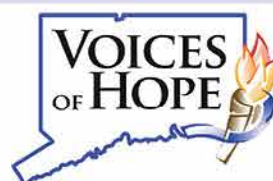

VOICES OF HOPE



JEWISH  
FEDERATION  
OF GREATER  
HARTFORD



YOUNG ISRAEL OF  
WEST HARTFORD

# Why I am Leaving a Legacy Gift

## Karen Donn's Love for Jewish Community Inspires her Generosity



**KAREN DONN** feels so fortunate to be a member of Greater Hartford's Jewish community and Temple Beth Hillel in South Windsor.

I was born in Hartford and grew up in Cheshire where my parents were founding members of Temple Beth David. My parents were married in 1961 (60 years and still going strong!) by the legendary Rabbi Silverman of the Emanuel Synagogue in West Hartford.

We were the only family on our street not to have a Christmas tree at our house, but it was nice to have our neighbors over and introduce them to our traditions (latkes, as always, were a huge hit!).

Growing up was Sunday/Hebrew school, bat mitzvah classes, regular trips to shul, USY and a non-Jewish summer camp (Camp Jewell). I didn't really find my feet as an independent, practicing Jew

until my mid-forties, during a time of tremendous personal losses. My first-ever trip to Israel came as an adult about six years ago. Truly transformational.

With all of the upheaval in the world right now, I feel immensely blessed to live where I can worship freely and in safety. I am so fortunate to be a member of this community, and I cherish the legacy built by the generations before me. I want to ensure that those who come after me can know the same sense of safety, welcome and community that was here before me. That is why I am leaving a legacy. I hope my legacy gift will offer the same never-to-be-taken-for-granted blessings for the generations who come after me.

## HOW WILL YOU ASSURE JEWISH TOMORROWS?

Create your legacy  
TODAY  
and help secure the future  
of our Jewish community  
FOREVER.



To explore your legacy giving options,  
please contact Elana MacGilpin at  
[emacgilpin@jcfhartford.org](mailto:emacgilpin@jcfhartford.org)



[www.jcfhartford.org](http://www.jcfhartford.org)



# Paying It Forward for Generations

## Temkin Family Promises First Commitment to LIFE & LEGACY Program

Gayle and Steve Temkin don't remember a time when Jewish community wasn't central to their lives. Judaism wasn't just about religion and values; they felt part of a global Jewish community, which came with a deep sense of responsibility to be active participants in all aspects of that community.

Today, one might see their teenagers, Alyssa and Lily, actively participating in Jewish life at the Mandell JCC, Solomon Schechter Day School, Beth El Temple, JTConnect, Friendship Circle, and more. The Temkins' commitment to Jewish life, however, extends far beyond today. Jewish community runs through generations — dating back to Gayle's participation in United Synagogue Youth as a girl, and her professional career with State of Israel Bonds in Rockland County, and later the UJA Federation of New York in Westchester.

A quote from Rabbi Lord Jonathan Sacks, z"l, demonstrates their philosophy: "To be a leader, you do not need a crown or robes of office. All you need to do is to write your chapter in the story, do deeds that heal some of the pain of this world, and act so that others become a little better for having known you."

"We try to live by these words, not just for today but for our future," says Gayle. "We've chosen this community to plant our family's roots — so that our children, and our children's children, and everyone who comes after will have not only a strong community, but one that will always remember those who came before them."

That's why they have promised an after-lifetime gift of \$1 million to Greater Hartford's Jewish



**GAYLE and STEVE TEMKIN** with their daughters, **ALYSSA and LILY**, and Gayle's parents — **BONNIE and ABBY Z"l WEINER**.

*"A legacy gift will let us make a difference — far beyond the measure of one lifetime — and offer a joyous Jewish life for all."*

**STEVE TEMKIN**

community. Their generous act officially launched LIFE & LEGACY for Greater Hartford, a four-year partnership with the Jewish Community Foundation and the Harold Grinspoon Foundation that promotes after-lifetime giving to build endowments that will help provide financial stability to 14 local Jewish organizations.

"We want Alyssa and Lily to understand the importance of paying it forward, and want to help our community organizations remain vital and vibrant," adds Steve. "A legacy gift will let us make a difference — far beyond the measure of one lifetime — and offer a joyous Jewish life for all." In addition to the Temkins' commitment, **106 after-lifetime commitments from 78 legacy donors** have been made to Greater Hartford's LIFE & LEGACY program, to ensure the future of our community forever.



# Acting on Jewish Values

## Michael and Naomi Cohen Support the Community Through Service and Planful Giving

When reflecting on living Jewishly, Michael and Naomi Cohen share a commitment to fulfilling the Jewish teaching of *tikkun olam*. For them, volunteering and philanthropy have been an obvious way of life, built on the model of acting on one's values that they learned from their parents — who they describe as “great teachers.”

The Cohens were both born in Hartford, and together they have lived, worked and raised their three sons in Greater Hartford. “Everything that has brought us joy and good fortune has come to us from within this community,” Michael says, “and we feel it’s not only a responsibility but also a privilege to give back to the community that has given our family so much.”

Michael is a past president of Jewish Family Services, Naomi is the co-founder of the Hartford

*“Just like our parents could have never imagined what the needs of today would be, Michael and I cannot imagine what unmet needs there will be years from now.”*

NAOMI COHEN

Jewish Coalition for Literacy (now Children’s Reading Partners), and each has served as a President of Beth El Temple. The next logical step for them, Naomi says, “was to plan giving beyond our lifetime to honor our heritage and to sustain the vibrant and vital Jewish community organizations upon which so many rely so often.”

Through their estate planning, endowment funds at the Foundation will benefit Children’s Reading Partners, Beth El Temple and Jewish Family Services. The Foundation is the custodian of those and many other endowments, both designated for specific organizations and also as unrestricted dollars. “It’s important for us to leave endowments because the Foundation is going to be here long after our lifetimes,” Michael explains.

“Just like our parents could have never imagined what the needs of today would be, Michael and I cannot imagine what unmet needs there will be years from now,” Naomi concludes.



**MICHAEL and NAOMI COHEN** have committed to the future of the Jewish community with endowment funds at the Foundation.



# Enriching Education

## Ted and Vivian Zablotsky Invest Their Time, Talent and Treasure in Jewish Education



**VIVIAN and TED ZABLOTSKY have committed to a legacy gift through their life insurance policy to ensure the future of their beloved Jewish community.**

Vivian and Ted Zablotsky share a common belief: to sustain a strong Jewish community, you need Jewish day schools that educate students in mind, body and soul. For Greater Hartford, they envision an immersive learning environment in which inspirational teachers are constantly challenging students and enriching their spiritual and intellectual growth through innovative ways.

“Education is a big part of our lives and we want to make sure it is sustainable,” explains Vivian. “We want education to focus on the spiritual aspect in developing the whole person . . . so students can learn about being good people.”

Vivian and Ted are building and investing in the community through their leadership service and strategic philanthropy.

The Zablotskys moved from Norwich to West Hartford over 30 years ago hoping to be part of a vibrant Jewish community and to lead by example. All four of their children went to Hebrew Academy and Hebrew High School (now New England Jewish

Academy), and their grandchildren attend Solomon Schechter Day School. The couple has given more than 60 years of combined volunteer service to Jewish education. Vivian has served in various leadership roles at Hebrew Academy, and Ted is on the board of New England Jewish Academy.

In addition to volunteer work, Vivian and Ted give generously and wisely. Even though the couple makes annual donations to support educational programs, they have committed to a legacy gift with the Jewish Community Foundation through their life insurance policy to ensure the future of their beloved Jewish community.

“I was very motivated for this community to stay strong when we moved here, and I believe it is getting stronger,” says Ted.

*“Education is a big part of our lives and we want to make sure it is sustainable. We want education to focus on the spiritual aspect in developing the whole person . . . so students can learn about being good people.”*

**VIVIAN ZABLOTSKY**



# The Legacy Society

*The Legacy Society recognizes and honors individuals and families who have made a commitment to support the vibrancy of our Jewish community in perpetuity through a bequest or other planned gift. We are inspired by the vision and generosity of these donors and proud to help them leave a lasting legacy.*

Anonymous (26)	Renee Dubin	Scott and Marcia Glickman
Dianne Aborn <sup>∞</sup>	Marc Edrich and Mara Whitman	Karen and Gerald Goldberg <sup>∞</sup>
Marla and Peter Adelsberger <sup>∞</sup>	Leonard and Vicki Eisenfeld	Robert B. Goldfarb and Francine L. Goldfarb
Charles Alpert	Robert Fechter and Gilda Brock	William and Maureen Goldfarb
Pamela Krist Atwood <sup>∞</sup>	Jean and David Federman	Shirley Goldman
Nita Barrabee	Fenmore and Gladys* Feigenbaum	Rona Gollob
Lauren Benthien	Ira and Deborah Feigenbaum	Kathryn Gonnerman <sup>∞</sup>
Lauren and Ross Benthien <sup>∞</sup>	Barry and Clare Feldman	Rhoda Gorfain
Robin S. Bergman <sup>∞</sup>	Joshua and Jillian Feldman	Shanna and Joshua Gottfried <sup>∞</sup>
Donna Berman	Andrew and Susan Feller <sup>∞</sup>	Elysa L. Graber-Lipperman <sup>∞</sup>
Elizabeth and Arnold Berman <sup>∞</sup>	Stanley and Susan Fellman	John and Norma Green
Marion Judith Berman z"l <sup>∞</sup>	David and Rochelle Fierston	Louis and Nancy Green
Robert and Lisa Berman	Daniel and Joan Fine	Gary Greenberg
Barnett and Wilma Black <sup>∞</sup>	Charlene and David Fischler	Steven M. Greenspan <sup>∞</sup>
Lenore Blank	Bruce and Debra Fischman	Morton and Irma Handel
Frances Blumenthal <sup>∞</sup>	Hedyth Fishman	David and Merle Harris <sup>∞</sup>
Sherwin and Ruth Borsuk	Herbert and Ruth "Tutti" Fishman	Robert and Evelyn Harris
Sandra and Robert M. Bourke <sup>∞</sup>	Peter and Lisa Fishman	Cantor Scott and Sharon Harris <sup>∞</sup>
Mark and Michelle Boxer	Robert and Susan Fishman	Renee Gladstein Harrison
Meryl Braunstein	Sandra M. Flaxman <sup>∞</sup>	Walter and Dianne Harrison <sup>∞</sup>
Howard A. Breinan <sup>∞</sup>	Karl and Muriel Fleischmann	April Haskell and Jerome Passman
Joan Brundage	Sheila Fox	Janice and Richard Hoff <sup>∞</sup>
Harold C. Buckingham, Jr.	Madelene and Jim Francese <sup>∞</sup>	I. Bradley and Kathleen Hoffman
Eleanor N. Caplan <sup>∞</sup>	Helena Friedman and Jeff Kamenetz <sup>∞</sup>	Barbara Honor
Leon and Jean Chameides	Stephen and Victoria Fuchs	Anna and Seth Huttner <sup>∞</sup>
Steven and Leah Chatinover	Annette Gavens	Adele Jacobs and Michael Liebowitz
Edward G. Chestler	Denis Geary and Faith VosWinkel	B. Theodore and Sheila H. Jacobs
Margaret Cohen	Barry and Rona Gelber	David L. Jacobs
Michael and Naomi Cohen	Beth and Glenn* Gerber	Michael and Corinne Johnston
Harriet Cutler <sup>∞</sup>	Shirley Gerrol	Gary and Jill Jones
John and Anne Danaher	Zane and Rochelle Gershman	Gerald and Carol Joseloff
Harry and Diane Davidson	Adelle Gersten	Douglas Joseph
Siegfried and Andrea deHaas	Carolyn Gitlin	Jeffrey and Sunny Kagan
Thomas and Donna Divine	Janice Glass	Theodore Kaplan and Roberta Woronow
Karen Donn <sup>∞</sup>	Richard and Debbie Glassman	Adam and Sarah Kaprove <sup>∞</sup>
	Rabbi Jeff and Mindy Glickman <sup>∞</sup>	Ruth Katz



Louise K. Kaufman  
 Seth and Blythe Kaufman<sup>∞</sup>  
 Robert Kennedy  
 David and Barbara Klau  
 Edward Kleinman  
 Joel and Naomi Kleinman  
 Steven and Deborah Kleinman  
 William and Myra Kleinman  
 Dane and Michele Kostin  
 Bernard and Gale Kosto  
 Nancy Kramer  
 David Kravet<sup>∞</sup>  
 Abbey Kreinik  
 Jack and Alys Krichavsky  
 John Lafalce and Alan Freshler  
 Cary and Beth Lakenbach  
 William and Barbara Lavine<sup>∞</sup>  
 Rabbi Gary Lavit  
 Barbara Lederer  
 Mark and Ellen Beth Lescher<sup>∞</sup>  
 Ira and Barbara\* Levin  
 Susan Levine  
 Scott Lewis  
 Arlen and Audrey Lichter  
 Mark and Liisa Livingston<sup>∞</sup>  
 Roger and Jane Loeb  
 Edward and Marsha Lotstein  
 Elaine Title Lowengard  
 Sheri Lublin  
 Elana and Scott MacGilpin<sup>∞</sup>  
 Susannah MacNeil  
 Todd and Jennifer Maily  
 Phil Maltz<sup>∞</sup>  
 Andrew and Joyce Mandell  
 Merrill Mandell  
 David and Gail Mangs  
 Norman and Denese Mann  
 David Mathog  
 Alan and Peggy Mendelson  
 David and Lauri Miller  
 Barbara Mindell  
 Harriet Mindlin<sup>∞</sup>  
 Jeffrey and Sue Morris  
 Harold and Janet Moskowitz  
 Robert and Alice Naboichuck  
 Arthur and Reba Nassau  
 Arlene M. Neiditz  
 Stacy Nerenstone  
 Jon O. Newman

Leigh A. Newman and Gary Starr  
 Alan and Michele Parker  
 Jeremy and Ann Pava  
 Libby Pearl  
 Peikes Family<sup>∞</sup>  
 Karen McAllister Perkus  
 Marla N. Perlstein<sup>∞</sup>  
 Leonard Persky  
 Randi Piaker  
 Susan Matlin Piccone  
 Howard Pierce  
 Sherri G. Pliskin<sup>∞</sup>  
 Deborah Kaplan Polivy  
 Elliott and Eileen Pollack  
 Lee and Natalie Pollock  
 Robert and Lynn Preminger  
 Frank and Judith Resnick  
 Rodney and Janice Reynolds  
 Belle K. Ribicoff  
 Bernard H. Rosen  
 Anja Rosenberg  
 Pia Rosenberg Toro  
 June Miller Rosenblatt z"l<sup>∞</sup>  
 Risé Roth  
 Robert and Nikki Roth  
 Deborah Rothstein  
 Harold and Marilyn Rothstein family  
 Kenneth and Susan Rubenstein  
 Richard and Lea Rubenstein  
 Gideon Rutenberg  
 Gail Sack  
 Robert Samuels  
 Evelyn Sandell  
 Daniel R. Schaefer  
 Marlene and Jerome Scharr  
 Andrew Schatz and Barbara Wolf  
 Norma H. Schatz  
 David and Karen Scheinerman  
 Ronald and Judith Schlossberg  
 Janet Schrager  
 Jacob Schreiber and Edna Levy<sup>∞</sup>  
 Cathrine Fischer Schwartz  
 Freda Schwartz  
 Paula Schwartz<sup>∞</sup>  
 Robert and Erika Schwartz<sup>∞</sup>  
 Roy Schwartz<sup>∞</sup>  
 Gerard and Judith Selzer  
 Jaime and Mark Seltzer<sup>∞</sup>  
 Michael and Elaine Pearl Shapiro  
 Steven and Carrie Shaw

Richard and Cyral Sheldon  
 Sharon Levine-Shein and Bruce Shein  
 Susan Shimelman  
 James and Jane Shulman  
 Lois Siegal  
 Donald and Linda Silpe  
 John Simmons  
 Melvin Simon  
 Barbara and Jerrold Siskin  
 Pamela Siskin  
 Jay D. Smith  
 Tracy Smith and Dan Joseph<sup>∞</sup>  
 Laura Soll-Broxterman<sup>∞</sup>  
 Ruth Solomkin  
 Ian Spence and Aileen Stan-Spence  
 Linda and Bruce Stanger<sup>∞</sup>  
 Marilyn S. Steinmetz  
 Elsa Suisman  
 Kathryn Suisman  
 Gayle and Steven Temkin<sup>∞</sup>  
 Elliott and Carolyn Tertes  
 Martin and Dorine Toyen  
 Ruth Van Winkle  
 Martha Vinick  
 Anne E. Wall  
 Libby and Ben Wallace<sup>∞</sup>  
 Mark and Jane Walton  
 Jeffrey and Diane Wasser  
 Howard and Patti Weiner  
 Jeremy and Francine Weingast  
 Raymond and Gail Weinstein  
 Melissa and Randy Weinstock  
 Sally J. Weisman  
 Steven and Kay Weiss<sup>∞</sup>  
 Lori and David Wetsman<sup>∞</sup>  
 Dorothy Wetstone  
 Jeffrey and Marjorie Winnick  
 Daryl and Karen Worobow  
 David and Andrea Yalof<sup>∞</sup>  
 Robert Yass and Mary-Jane Eisen  
 Rose Yolen  
 Matt and Kimberly Youmans  
 Ted and Vivian Zablotsky  
 Jessica Zachs  
 Henry M. Zachs  
 Ms. Judith M. Zachs  
 Jane Zande and Jeff Smith  
 Chester and Gwen Zaslow  
 Doreen Fundiller Zweig



# Philanthropy in Action

*Our community piloted new initiatives and partnerships to educate donors on how philanthropy can solve problems, strengthen organizations and provide permanent support for not only our Jewish community, but the Greater Hartford community.*

*Here are a few examples:*



## Zachs Family Foundation Launches Endowment Initiative with \$1 Million Matching Grant

**Endow Hartford 21**, launched in June 2021 by the Zachs Family Foundation, is a bold effort to encourage endowment giving to help secure the future of 51 Hartford institutions. The program was initiated by Henry M. Zachs, who saw the “need for endowments becoming more urgent than ever,” as local organizations navigate uncertain times and rely mostly on the “unpredictability of annual giving” to maintain their operations.

Lead donors have already contributed \$1.7 million to the program that will provide a 1:2 match for each organization; the Hartford Foundation for Public Giving and JCF serve as administering organizations.

“The 1:2 match inspires donors large and small to give generously to support the long-term future of the organizations they love, which forms the bedrock of our community,” says Henry M. Zachs. “Special thanks to the Advisory Board — JoAnn Price, Marilda Gándara, David Miller and Eric Zachs, who have generously given their time to support this effort — as well as Bonnie Malley, Deborah Rothstein, Kathryn Gonnerman, Ruth Sovronsky, and Sara Gelpke, who put this project together.”

Participating organizations are already seeing success with their endowment fundraising. To find out more, email Kathryn Gonnerman, Vice President of Philanthropy, at [kgonnerman@jcfhartford.org](mailto:kgonnerman@jcfhartford.org).



“The 1:2 match inspires donors large and small to give generously to support the long-term future of the organizations they love, which forms the bedrock of our community,” says Henry M. Zachs.



# Foundation Launches Virtual Donor Education Program

Donors are learning new ways to make a philanthropic impact on issues that matter most to them through compelling live discussions on Zoom. Hosted by a moderator, each program features community leaders, Foundation donors and/or experts, who explore a topic such as philanthropic progress on racial and social justice issues, and successful ways to engage family members in philanthropy. One session featured personal stories from Coleman Levy, one of our fundholders, and his daughters, on how to inspire one's children and grandchildren to become charitable.

"Donors are sparking new connections with one another and with community leaders as they explore philanthropy through the lens of their Jewish values," explains Kathryn Gonnerman, Vice President of Philanthropy. "The program was well received last year and we have a robust series of topics lined up in 2022. We invite our donors to join us for these informative and inspirational discussions."

For more information, contact Kathryn Gonnerman at [kgonnerman@jcfhartford.org](mailto:kgonnerman@jcfhartford.org).



Donors learned how to make a philanthropic impact on racial and social justice issues during a virtual discussion with (from left to right) MELINDA JOHNSON, Director of Community Engagement & Advocacy, YMCA

Greater Hartford Region, and DAVID HOPKINS, President and CEO, Urban League of Greater Hartford. Foundation Trustee BOB YASS moderated the event.



## Giving Circles Support Local Youth

Our giving circles awarded their annual grants to two local nonprofit organizations that provide essential services to abused and at-risk children and youth.

JewGood Hartford for young professionals gave a \$10,000 grant to COMPASS Youth Collaborative's Junior Peacebuilders program, which serves youth who are at high risk of perpetrating or becoming victims of violence. The Hartford-based program teaches life skills and builds a positive, neighborhood-based youth coalition.

The Lillian Fund for women awarded a \$10,000 grant to Klingberg Family Centers of New Britain, to support the Children's Advocacy Center, a multidisciplinary partnership that investigates allegations of child abuse and exploitation in a child-friendly, developmentally and clinically appropriate, and culturally sensitive manner.

Our giving circles encourage members to:

- deepen their knowledge of endowment
- explore social issues through visits to local nonprofits
- create new connections with people who practice *tikkun olam*.

For more information, please contact Elana MacGilpin, Development Officer, at [emacgilpin@jcfhartford.org](mailto:emacgilpin@jcfhartford.org).



# FY'21 Grants in Action

*Foundation grants — made possible through the generosity and vision of our donors — have the power to change lives, spur innovation and meet critical needs in the Jewish and general communities.*

*The following presents the 1,122 grants by category in FY'21 and highlights how different types of funds are making an impact.*

## Arts & Culture \$164,035

Amistad Center For Art & Culture  
 Asbury Park Music Foundation  
 Baltimore Symphony Orchestra  
 Bergstrom-Mahler Museum of Glass  
 Charter Oak Cultural Center  
 Connecticut Public Broadcasting, Inc.  
 Goodspeed Opera House Foundation, Inc.  
 Hartbeat Ensemble  
 Hartford Artisans Weaving Center  
 Hartford Stage  
 Hartford Symphony Orchestra  
 Hill-Stead Museum  
 Jewish Historical Society of Greater Hartford  
 Jewish Museum  
 Joyce D. and Andrew J. Mandell Jewish Community Center  
 Judy Dworin Performance Project  
 National Film Preservation Foundation  
 New Britain Institute  
 New Britain Museum of American Art  
 Playhouse Theatre Group, Inc.  
 Playing on Air

Snow Farm — The New England Craft Program  
 Solomon Schechter Day School of Greater Hartford  
 Strathmore Hall Foundation  
 TheaterWorks  
 United States Holocaust Memorial Museum  
 USC Shoah Foundation

## Community Building \$1,309,707

Combined Jewish Philanthropies of Greater Boston  
 Greater Hartford Community Foundation  
 Jewish Community Foundation of Greater Hartford, Inc.  
 Jewish Federation of Greater Hartford  
 Jewish Federation of Greater Portland  
 Jewish Federation of Palm Beach County  
 Jewish Federation of South Palm Beach County  
 Jewish Federation of the Berkshires  
 Jewishcolorado  
 The San Diego Foundation

## Education \$714,117

10,000 Degrees  
 826 Valencia  
 Achievement First  
 Actuarial Foundation  
 American Society for Technion  
 Aspiring Youth Academy  
 Beit Blumi Jewish Early Childhood Center  
 Brandeis University  
 Brown University  
 Clark University  
 College Scholarships  
 Covenant Preparatory School  
 Drew University  
 Fountain Valley School of Colorado  
 George Washington University  
 Grace Academy  
 Harold Grinspoon Foundation  
 Harriet Tubman Elementary School PTO  
 Hillel Academy of Broome County  
 Jewish Federation of Greater Hartford  
 Jewish Teen Learning Connection  
 John Eliot School



Joyce D. and Andrew J. Mandell  
Jewish Community Center  
Kingswood-Oxford School  
Maurice Greenberg Center for  
Judaic Studies  
Miss Porter's School  
New England Jewish Academy  
Northeastern University  
Pollard Middle School  
Reconstructing Judaism  
Renbrook School  
Rensselaer Polytechnic Institute  
Room to Read  
Solomon Schechter Day School  
of Greater Hartford  
The Loomis Chaffee School  
Trinity Academy of Hartford  
University of Hartford  
University of Pennsylvania  
— The Penn Fund  
University of Saint Joseph  
University of Vermont  
University of Wisconsin Foundation  
Upstate Medical College  
Alumni Association  
Watkinson School

---

**Human Services** **\$1,067,416**

AIDS Connecticut  
ALS Association  
Alzheimer's Association —  
Connecticut Chapter  
Alzheimer's Foundation of America  
American Cancer Society —  
New England Division  
American Diabetes Association  
American Heart Association  
— Connecticut Chapter  
American Red Cross  
— Greater Hartford Chapter  
Boca Raton Regional Hospital  
Foundation  
Boys Club of New York  
Brightfocus Foundation  
Camp Laurelwood

Camp Ramah in New England  
Capitol Squash  
Christopher and Dana Reeve  
Foundation  
Circle of Friends  
Circle of Hope  
City Harvest  
COMPASS Youth Collaborative  
Connecticut Children's Medical Center  
Foundation, Inc.  
Cystic Fibrosis Foundation  
Dana-Farber Cancer Institute  
Disabled American Veterans Charitable  
Service Trust, Inc.  
Easter Seals of Greater Hartford  
Epilepsy Foundation of Connecticut  
Father Joe's Village  
Feeding Texas  
Fisher Center for Alzheimer's  
Research Foundation  
Foodshare, Inc.  
Gifts of Love  
Granby Ambulance Association  
Guiding Eyes for the Blind, Inc.  
Hands on Hartford  
HARC, Inc.  
Hartford Hospital  
Hebrew Senior Care  
Hockanum Valley Community Council  
House of Bread, Inc.  
ImmaCare  
Indian and Forest Acres Alumni  
Scholarship Foundation  
Interval House  
Jamaica Hospital Medical Center  
Jewish Association for  
Community Living  
Jewish Family and Children Services  
of Phoenix  
Jewish Family Services of  
Greater Hartford  
Jewish Guild for the Blind  
Journey Home

Joyce D. and Andrew J. Mandell  
Jewish Community Center  
Legacy Health Foundation  
Los Angeles Regional Food Bank  
Meals on Wheels San Diego County  
Motion Picture and Television Fund  
Multiple Sclerosis Foundation  
National Federation of the Blind  
National Multiple Sclerosis Society  
Nutmeg Big Brothers — Big Sisters  
Operation Smile  
Palm Beach County Food Bank  
Planned Parenthood of Delaware  
Planned Parenthood of Southern  
New England, Inc.  
Prostate Cancer Research Institute  
Prudence Crandall Center  
Saint Francis Hospital and Medical Center  
Foundation Inc.  
Share Our Strength  
Smile Train  
St. Jude's Children's Research Hospital  
The Almada Lodge — Times Farm  
Camp Corporation  
The Bridge Family Center, Inc.  
The Caring Connection  
The Hole in the Wall Gang Camp  
The Leukemia & Lymphoma Society  
The Open Hearth Association  
The People Concern  
The V Foundation  
Three Square  
Town of Granby  
Town of West Hartford  
Universities Allied for Essential Medicines  
Village for Families and Children  
VNA of Central New Jersey  
VNA Valley Care  
World Central Kitchen  
Yale University School of Medicine  
YWCA Hartford Region, Inc.







Hillel: The Berman Jewish University  
Center of Pittsburgh  
Jewish Federation of Greater Hartford  
Jewish Federation of Greater Portland  
Jewish Federation of the Berkshires  
Jewishcolorado  
Johns Hopkins Hillel  
Joyce D. and Andrew J. Mandell Jewish  
Community Center  
Moishe House  
Trinity College Hillel  
University of Connecticut Hillel  
University of Hartford Hillel

### Religion and Spiritual Development \$477,667

Agudath Shalom  
Beth David Synagogue  
Beth El Temple of West Hartford  
Beth Sholom B'nai Israel  
Chabad East of the River, Inc.  
Chabad House of Charlottesville  
Chabad House of Greater Hartford  
Congregation Adatah Israel  
Congregation Beth Israel  
Congregation Beth Shalom Rodfe Zedek  
Congregation Knesset Israel  
Congregation Kol Haverim  
Congregation P'nai Or of Central  
Connecticut  
Congregation Tephareth Israel  
Emanuel Synagogue  
Farmington Valley Jewish  
Congregation — Emek Shalom  
Jewish Federation of Greater Hartford  
Mikveh Bess Israel of West Hartford

Pasadena Jewish Temple and Center  
Temple Beth Avodah  
Temple Beth Hillel of South Windsor  
Temple Chai  
Temple Emanuel of Newton  
Temple Emanu-El of San Diego  
Temple Sholom  
Temple Sinai  
Temple Sinai Brookline  
The Hebrew Free Burial Association  
The Westchester Jewish Center  
United Synagogue of  
Conservative Judaism  
Yeshiva Achei Tmimim Lubavitz Services  
Young Israel of West Hartford

### Seniors \$232,665

Federation Homes, Inc.  
Hebrew Senior Care  
Jewish Family Services of Greater  
Hartford  
Jewish Family Services of  
Greater Hartford  
Joyce D. and Andrew J. Mandell  
Jewish Community Center

### Rapid Relief and Recovery Fund \$591,405

Beit Mordechai  
Beth David Synagogue  
Beth El Temple of West Hartford  
Camp Laurelwood  
Chabad Chevra  
Chabad East of the River, Inc.  
Chabad Farmington Valley

Chabad House of Greater Hartford  
Congregation B'nai Tikvoh-Sholom  
Congregation Beth Israel  
Congregation Kol Haverim  
Emanuel Synagogue  
Farmington Valley Jewish Congregation  
— Emek Shalom  
Hebrew Senior Care  
Jewish Association for Community Living  
Jewish Family Services of  
Greater Hartford  
Jewish Federation of Greater Hartford  
Jewish Teen Learning Connection  
Joyce D. and Andrew J. Mandell  
Jewish Community Center  
Mikveh Bess Israel of West Hartford  
New England Jewish Academy  
Solomon Schechter Day School of  
Greater Hartford  
Temple Beth Hillel of South Windsor  
Temple Beth Torah  
Temple Sinai  
United Synagogues of Greater Hartford  
Voices of Hope  
Young Israel of West Hartford

## 2021 GRANTS IN ACTION

# Grand Total: \$4,435,357



# Donor Advised Funds

*Donor Advised Funds offer powerful and flexible giving opportunities. Fund holders recommend grants to the causes and organizations they love, on their own timetable.*



## Granting a Wish for Residents at the Jewish Association for Community Living

*“Replacing our eight-year-old wheelchair van was at the top of our wish list, and we could not have done it without Donor Advised Fund grants.”*

DENIS GEARY,  
EXECUTIVE DIRECTOR OF  
THE JEWISH ASSOCIATION  
FOR COMMUNITY LIVING

A new lift-equipped wheelchair van provides daily transportation for Jewish Association for Community Living (JCL) residents living with developmental disabilities, thanks to multiple grants from Donor Advised Fund holders. Residents use the van for medical appointments, community events, grocery shopping and other errands.

“When we asked Donor Advised Fund holders to help defray the cost of the wheelchair van, they ended up funding the entire cost of \$53,000,” says Michael Elfenbaum, Vice President of Grant Programs at the Foundation.

“Replacing our eight-year-old wheelchair van was at the top of our wish list, and we could not have done it without Donor Advised Fund grants,” says Denis Geary, JCL’s Executive Director. “We are so thankful for this support.”



## Exploring Jewish Family Values through Story Telling

Donor Advised Fund holders recommended numerous grants to support PJ Library, a national program that sends free Jewish story books each month to parents with young children.

The books celebrate Jewish values, traditions and culture. The program aims to bring Jewish ideas and inspiration to young families, to help strengthen Jewish continuity.



Donor Advised Fund grants to PJ Library help families celebrate Jewish values.



## Providing Food to Families in Need

When food requests from families doubled in the winter of 2021 at Jewish Family Services' Anja Rosenberg Kosher Food Pantry, grants from Donor Advised Funds fully funded the expansion of the pantry's space, a new refrigerator and other equipment. This allowed the food pantry to meet the needs of more families at a difficult time.

**JFS volunteer MAURA NEMIROW packs bags of food at the Anja Rosenberg Kosher Food Pantry.**



# Community Grants Program

*Board-directed Community Action grants from the Foundation's Unrestricted Funds support the long-term strength and vitality of the Greater Hartford Jewish community. The Foundation seeks unique opportunities to strategically invest in programs and services that might not be possible without the Foundation's support. Here are a few highlights from FY'21.*

## Safeguarding our Community Against Anti-Semitism

The Foundation awarded a \$50,000 grant to help launch the Jewish Hartford Secure Community Initiative to help combat the growing danger of violent anti-Semitism.

The new program is led by the Jewish Federation in partnership with the Secure Community Network, a national nonprofit devoted to protecting the Jewish community.

The grant supported hiring a security director to work with a security committee to oversee the initiative, and the convening of a security council comprising representatives from agencies and synagogues across the Greater Hartford region to provide ongoing guidance.

The new security director, John Colangelo, is playing a key role in bolstering site security, delivering community training, strengthening relationships and intelligence sharing with law enforcement, facilitating emergency communications and response, and accessing government funds for security enhancements.



**JOHN COLANGELO**, Security Director for the Jewish Hartford Secure Community Initiative (SCN), and **JOHN STEMEN**, SCN's Director of Campus Safety and Security for Hillel International, attend an SCN event at UCONN.



## Strengthening the Community During COVID

COVID-19 created intense challenges for the people, agencies and synagogues in Greater Hartford, but our community persevered thanks in part to generous donors who gave to the Jewish Hartford Rapid Relief and Recovery Fund (RRRF).

Launched in 2020 as a partnership between the Foundation and Federation, the RRRF provided emergency financial assistance to individuals and grants to 28 Jewish institutions to minimize interruption to the vital programs and services they provide. Organizational leaders found ways to get creative, exploring the ins and outs of the Passover seder on Zoom, offering virtual exercise classes, and teaching children in socially-distanced outdoor classrooms.



**Students at Solomon Schechter Day School learn in socially-distanced outdoor classrooms.**

Through the support of over 500 generous donors, the RRRF granted a total of \$675,000 in the past two years and earmarked \$125,000 for future

humanitarian assistance and financial aid to agencies and synagogues during the pandemic.

## Sustaining Operations for Vital Organizations

The Foundation awarded grants to the Mandell Jewish Community Center (\$150,000) and Chabad Friendship Circle (\$25,000) to help stabilize and sustain their operations as they grapple with the pandemic's financial impact. "These funds enabled us to continue supporting our community by allowing us to maintain our staffing levels. This made a meaningful difference for community members and our employees," says David Jacobs, Executive Director, Mandell JCC.



**Families enjoy attending programs at the Mandell Jewish Community Center.**



## Supporting Innovative Curriculum for New England Jewish Academy

New England Jewish Academy was awarded a \$60,000 grant to bring the renowned Reggio Emilia philosophy to its Early Childhood School. This curriculum is created around the children's interests and features uninterrupted exploration, play and learning.

"The Foundation funding brings the Reggio vision to life," says Naty Katz, Head of School, New England Jewish Academy. "The creativity and curiosity of the kids is a joy to behold."



The New England Jewish Academy received a grant to transform its curriculum for its Early Childhood School.

### Community Action Funds Create Lasting Support

It's easy and exciting to open a Community Action Fund. Your support will allow us to address the most pressing needs and promising opportunities in Greater Hartford's Jewish community—now and forever.

To help ensure our vibrant Jewish future, contact Kathryn Gonnerman at [kgonnerman@jcfhartford.org](mailto:kgonnerman@jcfhartford.org).



## Bolstering Operations for Mikveh Bess Israel

Since its inception, Mikveh Bess Israel has been relying on volunteer staff to run the organization. A three-year, \$75,000 capacity-building grant from the Foundation will allow Mikveh Bess Israel to hire its first part-time Executive Director to professionalize its service delivery and fundraising operations.

“The board of Mikveh Bess Israel is thrilled to have been awarded a capacity building grant, which will enable us to advance the visions, goals and work of this important part of our community,” says Leslie Adler, President of the Board of Mikveh Bess Israel. “We are extremely grateful for the opportunities that the grant will afford us as we embrace the future.”



*“The board of Mikveh Bess Israel is thrilled to have been awarded a capacity building grant, which will enable us to advance the visions, goals and work of this important part of our community.”*

LESLIE ADLER, PRESIDENT OF  
THE BOARD OF MIKVEH BESS ISRAEL

## Developing Future Jewish Leaders

Greater Hartford's Jewish Leadership Academy received a \$45,000 grant to continue operating its community-wide Jewish leadership development program. Operated by the Jewish Federation, the program identified potential leaders and provides essential skills training, while fostering camaraderie and collaboration between current and future leaders.

A few years ago, the Foundation provided a \$200,000 multi-year grant to the Federation to help fund the launch of the Academy.



**Greater Hartford's Jewish Leadership Academy will continue cultivating a cadre of leaders through a grant from the Foundation.**



# New Funds

*Donors have different reasons for creating new funds, but they all share a common vision: making our world a better place. The Foundation takes great pride in working with donors to realize this collective vision.*

## The Mosses' New Fund Meets their Giving Goals

When Isaac 'Yitz' and Juanita Moss contemplated a move from Chicago to Greater Hartford, discovering a small town with a robust Jewish community sealed the deal — and they haven't looked back since. "There's a ton of Jewish community here — a Kosher food store, Jewish schools, synagogues," says Yitz. "All of a sudden, we had an automatic social network." Adds Juanita, "We received a beautiful, warm welcome."

In the ten years they've lived in West Hartford, Juanita and Yitz have become strong advocates and community leaders, in the spirit of welcoming others the way they were welcomed. In addition to volunteering at their synagogue, Young Israel of West Hartford, they are Co-Presidents of the Board of Directors for New England Jewish Academy (NEJA) and were instrumental in the merger that created NEJA.

The Mosses have also invested time in leadership training, which Yitz calls a game changer. "The Wexner Training Program expanded my horizons and gave us new connections," explains Yitz. "We learned how various organizations need to work together for transformative change in the community." Juanita expanded her network and appreciation for the community while participating in the Jewish Leadership Academy's (JLA) Community Leadership Initiative.

The Mosses believe that great community leadership embraces the success of the whole community, not just one organization. That's one major reason the couple established a Donor Advised Fund at the Foundation, which allows them to recommend grants to different causes and adapt their giving over time, while also including their children in the process as they grow older. "We want to set an example for others to support institutions and the broader community by partnering with the Jewish Community Foundation," say Juanita and Yitz.



**ISAAC 'YITZ' & JUANITA MOSS** established a Donor Advised Fund to support Greater Hartford's Jewish community.

*The Mosses believe that great community leadership embraces the success of the whole community, not just one organization.*



## The Gottfrieds Support Underserved Children

Josh and Shanna Gottfried are on a philanthropic mission to elevate children out of poverty by investing in their education. Proud residents of downtown Hartford for 15 years, they opened a new fund at the Foundation that will provide neighborhood youth with options they may not have access to, such as studying at private schools and working with tutors to improve their academic performance.

“We feel fortunate for what we have and want to help underserved children pursue a better life,” say Shanna and Josh, who just bought a house on Terry Road. “Surrounding children with great people and educational options will break the poverty cycle and strengthen the community where we live.”

Josh and Shanna will support their education fund with a legacy gift. “I trust the people who work at the Jewish Community Foundation to be stewards of our legacy,” explains Josh. “They take their commitment to philanthropy very seriously.”



**JOSH & SHANNA GOTTFRIED**, pictured here with their children **JACOB, LILLIAN** and **RAFI**, created a Designated Fund to help underserved children pursue a better life.



**CAROLYN** and **MICHAEL LEVINE** are investing in Greater Hartford's Jewish community through a Community Action Fund.

## The Levines Invest in the Community's Vibrant Future

When Carolyn and Michael Levine's youngest child was born just after they moved to West Hartford from Milwaukee, their Jewish neighbors offered to help out by babysitting their other two kids. This is one of the fond memories they have of moving and settling in to the Greater Hartford area.

The Levines wanted to raise their three children in a Jewish community and enjoy shared cultural experiences with friends. Over the years, they have explored the breadth of offerings in Greater Hartford, from sending their kids to the Mandell JCC's Camp Shalom and Solomon Schechter Day School to engaging in religious and ethical discussions at Emanuel Synagogue, and from attending the JCC's Jewish film festivals and book fairs to celebrating their heritage at the Walks for Israel.

“We experienced the Jewish tradition of welcoming the stranger from the moment we arrived,” says Carolyn. “When you are among Jewish people, you feel comfortable calling on each other.”

“People have been kind to us — they genuinely care,” adds Michael.

Grateful for their meaningful family experiences, Michael and Carolyn are investing in Greater Hartford's Jewish community through a JCF Community Action Fund. “We want this community to flourish for our children and grandchildren,” says Carolyn. “We trust the Foundation will find innovative ways to keep people committed and ensure the community's vibrant future.”



# New Funds

## Legacy Continues for CBI Sisterhood

In the 1950s, the Sisterhood of Congregation Beth Israel (CBI) Judaica Shop was an active enterprise in the corner of the Temple lobby selling items to raise funds for the religious education for children. Filled with Kiddush Cups, Menorahs, Seder Plates, prayer books — and more — the Shop quickly became a hub for families to mingle, celebrate their Jewish heritage, and purchase Judaica, and remained so for almost 70 years.

Sisterhood members lovingly volunteered for “Shop Duty” Sunday mornings (and Fridays before services in the early years). For a long while, Bev and Lionel Jackowitz ran the Shop.

“Bev was the quiet, astute doer, always warm and welcoming — often times with a silly joke to cheer any Shop visitor,” reminisces CBI Sisterhood member, Paula Schenck. “Lionel was our honorary Sisterhood member who, with Devida Botwick and Fayette Gordon, kept the Shop going through the 1990s and early 2000s.”

Affectionately known as the Shop Girls, Sandra Berinstein, Barbara Honor, Gail Mangs, Paula Schenck, and Ruth VanWinkle maintained the Sunday morning social corner, conducted fundraisers, and bought and sold Judaica . . . all in support of youth education at CBI. Working with Sisterhood President Gayle Wintjen, the Shop Girls recommended a change!



CBI Sister CIL WEINBERG arranges items for the Judaica Shop, 1950.

*“This Fund is an opportunity to continue the original vision of CBI Sisterhood’s strong legacy of supporting Jewish youth.”*

PAULA SCHENCK

CBI Sisterhood opened a new fund at the Foundation to continue supporting the original spirit and mission and replace the beloved Judaica Shop that recently closed.

“The disbursement of money and gifts underline what the Shop contributed to CBI and the larger Jewish community,” explains Paula. “Gift disbursements such as Torah Commentaries for Confirmants, House Mezzuzahs for new families, even carpeting for the CBI library.” Proceeds of the Fund will continue supporting these kinds of needs.

“As the online world changes how we buy things, this Fund is an opportunity to continue the original vision of CBI Sisterhood’s strong legacy of supporting Jewish youth,” says Paula.



## Funds Support Students and Jewish Women's Legacy

Three Foundation funds are furthering the mission of the National Council of Jewish Women (NCJW): to improve the lives of women, children, and families, and safeguard individual rights and freedoms. By providing deserving students with meaningful educational opportunities in the Greater Hartford area, the Celia Hillman Scholarship Fund, NCJW Greater Hartford Section Scholarship Fund for Reproductive Health Education, and NCJW Endowment Fund are supporting future leaders. These funds continue the great legacy of NCJW's Greater Hartford Section.

People who still wish to continue supporting the NCJW in Greater Hartford can contribute to the funds.

"Thank you for your years of commitment, support and dedicated service to affecting change and improving the lives of those in your community and throughout the country," said NCJW President Dana Gerson, and CEO Sheila Katz in a recent letter to NCJW Greater Hartford Section members.

To support any of these funds, please contact Kathryn Gonnerman, Vice President of Philanthropy, [kgonnerman@jcfhartford.org](mailto:kgonnerman@jcfhartford.org).



Greater Hartford members of the National Council of Jewish Women at their 100th anniversary event (from L-R): Audra Weisel, Riva Drechsler, Judy Singer, Doris Nabel, Ronnie Weiss, Enid Hirst, Roz Hahn and Barbara Leslie.

## The following is a list of new funds at the Foundation for FY'21.

Connection Fund  
Edward and Eve Fishman Memorial Fund  
Robin and David Gelles Family Fund  
Melvin Gerrol Pace Fund  
Harry E. Goldfarb Family Foundation Fund II  
Gottfried Family Fund  
Harris Family Fund  
JCC Presidents' Courtyard Fund  
Jerold and Ellen Kaufman Family Education Fund  
Michael S. and Carolyn W. Levine Fund  
Evan and Lisa Levy Family Unrestricted Fund  
Mikveh Bess Israel Charitable Endowment Fund  
Moss Family Fund  
National Council of Jewish Women Greater Hartford Section Scholarship Fund for Reproductive Health Education  
Harry B. Rome Fund for the Sight Impaired  
Jeffrey Rudikoff Fund for Congregation Beth Israel  
Weiss Scholarship Fund

---

### Endow Hartford 21 Funds

Connecticut Historical Society Endow Hartford 21 Fund  
Dignity Grows Endow Hartford 21 Fund  
Federation Homes Endow Hartford 21 Fund  
Friends of Keney Park Endow Hartford 21 Fund  
HAWC Endow Hartford 21 Fund  
Hill-Stead Museum Endow Hartford 21 Fund  
Hebrew Senior Care Endow Hartford 21 Fund  
Interval House Endow Hartford 21 Fund  
Mandell Jewish Community Center Endow Hartford 21 Fund  
Jewish Association for Community Living Endow Hartford 21 Fund  
Jewish Federation Association of CT Endow Hartford 21 Fund  
Jewish Federation Endow Hartford 21 Fund  
Jewish Family Services Endow Hartford 21 Fund  
Jewish Historical Society Endow Hartford 21 Fund  
JT Connect Endow Hartford 21 Fund  
New England Jewish Academy Endow Hartford 21 Fund  
Playhouse on Park Endow Hartford 21 Fund  
San Juan Center Endow Hartford 21 Fund  
Solomon Schechter Day School Endow Hartford 21 Fund  
The Village Endow Hartford 21 Fund  
Voices of Hope Endow Hartford 21 Fund



# Creating Lasting Impact

We are thankful to our donors for their investment in our community. Their funds provide a steady stream of income forever, whatever the future may bring.

*The funds listed on the following pages are those valued at \$5,000 or above as of June 30, 2021.*

*For a listing of funds and fund balances, please visit our homepage at [jcfhartford.org](http://jcfhartford.org). You may also contact JCF to request a mailed copy.*



# Community Action (Unrestricted) Funds

*Community Action Funds allow donors and leaders to respond to local community priorities — now and forever — by capitalizing on promising opportunities to strengthen the Jewish community. By entrusting the Foundation's Trustees to determine how to allocate these unrestricted endowment funds, donors ensure that their philanthropic vision for a vibrant Jewish community will be in good hands for generations to come.*

FOR A LISTING OF FUNDS AND FUND BALANCES, PLEASE VISIT [JCFHARTFORD.ORG](http://JCFHARTFORD.ORG)

Sidney Abel Fund  
Benjamin Alexander Memorial Fund  
Norman and Helene Alisberg Fund  
David and June Alton Memorial Fund  
Anonymous V Fund  
Flora G. Arons Family Fund  
Flora G. Arons Fund in memory of  
beloved mother Pauline Gale  
Beatrice Fox Auerbach Foundation  
Unrestricted Fund  
Eleanor and Robert Balgley Fund  
Arlyn and David Bamberger Youth Fund  
Cecelia and Goodman Banks  
Memorial Fund  
Gertrude and Jack Baskind Fund  
Bluma and Mark Bassevitch Fund  
Edward Beirponch Memorial Fund  
Frances F. and Samuel B. Bell Fund  
Marilyn and Seymour Benson Fund  
Holly and Jeffrey Bergen Family Fund  
Rose and Gary Bernstein  
Unrestricted Fund  
Samuel "Sy" Birnbaum Fund  
Chester and Shirley Bland Family Fund  
Louis, Ida and Richard Blum Fund  
Esther Blumenthal Memorial Fund  
Joan and Morton Blumenthal Fund  
Freda Cohn Brassard Fund

Dr. Sidney and Charlotte T. Brick Fund  
James and Zelda R. Brodey Family Fund •  
Judith R. and Harold M. Brodsky Fund  
Harry and Mildred Bronson Fund  
Robert and Janet Bruner Fund  
Eleanor and Jerome Caplan Fund  
Gertrude D. and William H. Caplan Fund  
Charles E. and Florence Carples Fund  
Cartin Family Foundation Fund  
Samuel and Tillie D. Cheiffetz Fund  
Lillian A. and Abraham S. Cohen Fund  
Michael and Naomi Cohen  
Unrestricted Fund  
Ruth H. Cohn Fund  
Congregation Bess Israel Fund  
Helen and Phineas Connell Fund  
The Cornell Fund  
Morton and Dinah Danseyar Family  
Foundation Fund  
Harold W. and June G. Davidson Fund  
Wilfred E. Diamond and Mae S.  
Diamond Fund  
Micki and Hy Dworin Fund  
Robert Eisner Fund  
Mark L. Elansky Unrestricted Fund  
Morton and Marilyn Elsner Fund  
Frances Solomon Feingold  
Memorial Fund

Jesse Feldman Fund  
Frances and Philip Feltman Fund  
James Ferris Family Fund  
I. Martin and Janet M. Fierberg Fund  
David and Rochelle Fierston  
Unrestricted Fund  
Sylvia S. Finkelstein Fund  
Barbara and Ivan Finkle  
Endowment Fund  
Fischman Family Unrestricted Fund  
Abraham and Goldie Fish Fund  
Hinda N. Fisher Unrestricted Fund  
Sheila and Moe Fisher Fund  
Stanley Fisher Memorial Fund  
Tutti and Herbert B. Fishman Fund  
Sarah and Michael Fleischer Fund  
Albert A. Fox Family Fund  
Beth and Joe Fox Family Fund  
Estelle Fraidowitz Memorial Fund  
Abraham M. Frank Fund (in memory of  
Helen Frank and Bessie Finkelstein)  
George L. Gans Fund  
Dr. Isidore S. and Rebekah Geetter  
Memorial Fund  
Esther Geisinger Fund  
Bertha Gerber Memorial Fund  
Beth and Glenn Gerber Fund  
H. Joseph Gerber Family Fund



Donald Gershman Family Fund	Rita Kaye Fund	Jason Miller and Elise Miller Community Fund
Evelyn and Charles Gershman Fund	Alvin Kennedy Community Fund	Robert D. and Simme Miller Family Fund
Harry and Minnie Gershman Memorial Fund	Martin Kesten Family Unrestricted Fund	Deborah A. and Morton M. Mitnick Fund
Isadore N. Gershman Fund	George M. Kofsky Fund	Moffie Family Fund
Rochelle and Zane Gershman Fund	Joseph Kohn Fund	Nathan Moses Fund
Evelyn and Herbert Gilman Fund	David and Anna Konover Memorial Fund	Harold and Janet Moskowitz Fund
Irving and Evelyn B. Gilman Fund	Harold Konover Fund	Daniel and Muriel Mosler Fund
Milton and Florence Gilman Fund	Georgette and Richard Koopman Fund	Nancy and Bernard Mussman Fund
Lina G. Gilston Memorial Fund	Irene and Benjamin Kostin Fund	Rhea and Louis Nassau Fund
Goldie Issner and S. Leonard GinsbergFund	Max Kotkin Fund	Arlene M. and Daniel M. Neiditz Fund
Blanche and Steven Goldenberg Fund	Maxwell and Alice Kramer Fund	Moses and Rachel Neiditz Fund
Harry E. Goldfarb Family Foundation Fund	Nancy A. and Robert A. Kramer Family Fund	Richard and Geraldine Newfield Fund
Sadie "Syd" L. Goldfarb Memorial Fund	Milton and Judi K. Krevolin Family Fund	Jon and Martha Newman Fund
Shirley Goldman Unrestricted Fund	Eleanor and Ira Kroul Fund	Newman/Starr Unrestricted Fund
Arnold J. Goldstein Fund	Julius and Naomi Larman Family Fund	Fred and Mildred Nossal Memorial Endowment Fund
Julian B. Goldstein Fund	Irene Lavell Memorial Fund	David Novarr Memorial Fund
Grant/Weisman Family Unrestricted Fund	Jack and Irene Lavell Fund	Minnie and Bennie Novarr Fund
Arnold C. and Beverly P. Greenberg Fund	Lebon Press Endowment Fund	Ida and Frank Novick Fund
Leonard E. and Phyllis S. Greenberg Fund	Barbara and Ira Levin Family Fund	Marilyn and Stanley Orkin Fund
Bernard and Anne Greenspon Fund	Elisabeth A. Levine Fund	Marcia S. and Marvin M. Patron Fund
Rebecca and Israel Grody Family Foundation Fund	Michael S. and Carolyn W. Levine Fund •	Max Pivnik Fund
Meta and Maurice Gross Fund	I. Oscar Levine Fund	Molly, Charles and Ida Proller Fund
Irma and Mort Handel Fund	Evan and Lisa Levy Family Unrestricted Fund •	Dorothy and Edward Rapaport Fund
Frank and Marion Kofsky Harris Fund	Esther and Samuel Levy Fund	Edward and Minnie Raphael Fund
Joseph A. Hartman Memorial Fund	Robert Lewtan Memorial Fund	Reuben R. and Bessie P. Raphael Fund
Celia B. Hartzmark Memorial Fund	Ken and Jane Libby Family Fund	Irving and Elinor Reiner Fund
Donald and Barbara "Cookie" Hauss Family Fund	Evelyn and Bernard Lieberman Fund	I. William Reisman and Beatrice W. Reisman Fund
Alice and Arthur Herrmann Fund	Charlotte C. and David F. Liebowitz Fund	Rodney and Janice Reynolds Unrestricted Fund
Burton and Phyllis Hoffman Family Fund	Jane and Roger Loeb Fund	Harold and Barbara Richman Family Fund
Samuel K. and Katherine S. Hoffman Fund	Dr. Raymond and Anna Lublin Fund	Richman-Stolzenberg Fund
Rose Hurowitz Fund	Frances and Louis Ludgin Fund	Rose A. Ritter Fund
Harry and Sadie Jacobs Fund	Manchester Hebrew Home Fund	Betty and Samuel Rivkin Family Fund
Sheila and Bud Jacobs Family Fund	Andy and Joyce Mandell Fund	Emma and Victor Robington Fund
Johnston Family Unrestricted Fund	Henry Margolis Fund	R. Philip and Rebecca Rose Fund
Louis Joseloff Foundation Fund II	Alison and Dorothy H. Marks Fund	Doris M. and David P. Rosen Fund
Bernard Kaplan Family Fund	David P. Marks and Ann Sagalyn Fund	Rebecca K. and William H. Rosenfeld Fund
Irving Sidney Kaplan Memorial Fund	Oscar "Ozzie" and Gertrude Marks Fund	Hilda and Alfred Rosenthal Fund
Samuel J. and Rose A. Kaprove Fund	Rose and Louis Mass Memorial Fund	Rose Ross Fund
Margot Katten Fund	Doris S. Meltzer Fund	Rothstein Family Fund
Phyllis and Sherman Katz Fund	Peggy and Alan Mendelson Unrestricted Fund	Harriet L. Rottner Fund
Kavitsky Family Fund	Samuel and Goldy Merin Family Memorial Fund	Albert and Augusta Rubin Fund
Kawaller Family Fund	Hyman Michaelson Fund	Augusta Rubin Memorial Fund
	David and Lauri Miller Family JCF Fund for the Future	Dorothy and Isidor Rubin Family Fund
		Naomi and Harold Rubin Fund



Eva Rudy Memorial Fund  
 Morris Rudy Memorial Fund  
 Donald and Shirley Ruffkess Fund  
 Charlotte and Stanley Sack Fund  
 Leon Sakow Fund  
 Diane R. and Seymour H. Sard Fund  
 Rhonda and Robert Sattin Family Fund  
 Peter and Elaine Savin Fund  
 Dr. Abraham M. and Alice Leavitt Schaefer Fund  
 Andrew M. Schatz and Barbara F. Wolf Fund  
 Cecil R. and Arthur H. Schatz Fund  
 Dora Goldberg Schatz Fund  
 Judge Nathan A. Schatz Fund  
 Norma and Mike Schatz Fund  
 Bernard and Dorothy Schiro Fund  
 Jennie Schoenbach Fund  
 Eugenie and Julius Schoolnik Fund  
 Mamie and Louis Schoolnik Fund  
 Ruby and Walter Schultz Fund  
 Harry and Mildred Schwab Fund  
 Harry and Yetta Schwartz Memorial Fund  
 Jack and Ruth Seltzer Fund  
 Sarah T. Shechtman and Florence S. Wellins Memorial Fund  
 Andrew Roy Sheketoff Memorial Fund  
 David and Lois Sheketoff Fund  
 Lewis S. and Sylvia C. Sheketoff Unrestricted Fund  
 Estelle M. and Ernest M. Sherry Fund  
 Harry A. Shindler Fund  
 Elinor and Morris Shlien Fund  
 Elizabeth and Bea Shlien Endowment Fund  
 Frances and Julian Shoor Fund  
 Shulansky Foundation Unrestricted Fund  
 Debra J. Shulansky Family Fund  
 Ruth and Ralph Shulansky Fund  
 James and Jane Shulman Family Fund  
 Arthur and Adele Siegal Fund

Howard and Lois Siegal Community Unrestricted Fund  
 Bess and Paul Sigel Fund  
 Linda and Donald Silpe ILU CommunityFund  
 Silverherz, Brundage, Rosenberg and Morris Fund  
 Silverman/Gross Family Fund  
 Ann H. and Benjamin Singer Fund  
 Jenny L. Spargo Fund  
 Bella Spector Memorial Fund  
 Samuel A. Spitz Memorial Fund  
 Harold and Lee Stahl Fund  
 Charles and Betty Stroh Fund  
 Matilda Sudarsky Fund  
 Etta and Edward Suisman Fund  
 Janet and Michael Suisman Fund  
 Samuel C. and Helen K. Suisman Memorial Fund  
 Harold and Dorothy Sussman FamilyFund  
 Melvin and Fanchon Title Fund  
 Melvin Title Memorial Fund  
 Samuel and Sally Title Fund  
 Dr. Israel and Charlotte Trachtenberg Fund  
 George and Marion Trehub Fund  
 Leonard M. Troub Memorial Fund  
 Moses and Dvora Troub Memorial Fund  
 Daniel H. Turchin Memorial Fund  
 Max and Evelyn Veroff Fund  
 Vinick Family Fund  
 Walter and Naomi Vogel Memorial Fund  
 Stanley W. Vogel Family Fund  
 Ione S. Wall Fund  
 Carol and Saul Weber Family Fund  
 Robert A. and Harriet C. Weinerman Fund  
 Frances T. Weinstein Memorial Fund  
 Genevieve and Joseph Weinstein Fund

Gail and Raymond Weinstein Unrestricted Fund  
 Harry E. and Anne C. Weinstein Fund  
 Jennie Weinstein Fund  
 Morris and Gloria Weiss Fund  
 Jacqueline and Frederic Werner Fund  
 Lt. I. Roy Werner, USMC, Memorial Fund  
 Berthold and Paula Wetterhahn Memorial Fund  
 Harry and Gertrude Wolpoe Fund  
 Robert and Roslyn Yellin Fund  
 William and Esther Yolen Foundation Fund  
 Henry and Judith Zachs Fund  
 Jessica and Eric Zachs Community Fund  
 Carolyn Zaretsky Memorial Fund  
 Paul and Janet Zieky Fund

*"These funds enabled us to continue supporting our community [during COVID-19] by allowing us to maintain our staffing levels. This made a meaningful difference for community members and our employees."*

DAVID JACOBS,  
 EXECUTIVE DIRECTOR OF  
 THE MANDELL JEWISH  
 COMMUNITY CENTER

## COMMUNITY ACTION (UNRESTRICTED) FUNDS

# Grand Total: \$38,781,000



# Donor Advised Funds

*Donor Advised Funds offer the flexibility to customize the grantmaking and philanthropic experience. Donors may receive an immediate tax deduction\* for contributions to their funds and retain the flexibility of how and when to recommend grants to the organizations they love. Donor Advised Funds are the ideal way to engage your children in your family's charitable giving.*

FOR A LISTING OF FUNDS AND FUND BALANCES, PLEASE VISIT [JCFHARTFORD.ORG](http://JCFHARTFORD.ORG)

Anonymous (5)	Boxer Family Fund	Fenmore and Gladys Feigenbaum Family Fund
Aaron and Allison Abrahms Charitable Fund	Breinan Family Fund	Feltman Family Fund
Max Abrahms Family Fund	David L. and Barbara E. Brown Family Fund	Fierston Family Fund
Simon Abrahms Family Fund	Jennie and Morris Bufferd Fund	Fischman Family Fund
Zachary Abrahms Family Fund	Chairs' Honor Fund	Carol and David Fishman Family Fund
Gail and Jeff Adler Family Charitable Fund	Chatinover Family Fund	Peter and Lisa Fishman Family Fund
Alyssa's Angel Fund	Adam P. and Cynthia F. Cohen Family Fund	Robert B. and Hedyth A. Fishman Family Fund
Annie's Fund	Jerry and Libbian Cohen Family Fund	Fox Family Fund
Anonymous VII Fund	Libbian and Jerry Cohen Family 1926 Synagogue Fund	Gb&P Fund
Anonymous IX Fund	Naomi DuBrow Kurnitsky Cohen 50th Anniversary Fund	Robin and David Gelles Family Fund •
Anonymous X Fund	Congregation Beth Israel Sisterhood Advisory Fund •	Jay and Nancy Gershman Family Fund
Anonymous XI Fund	Connection Fund •	Gilman Family Fund
Beatrice Fox Auerbach Foundation Fund/Koopman Share	Dr. Nathan and Renee Dubin Fund	Heller-Gilman Fund
Beatrice Fox Auerbach Foundation Fund /Schiro Share	Eisen and Yass Family Fund	Irving and Evelyn B. Gilman Family Fund
Bash Family Fund	The Paula and Norbert Eisen and Charlotte and Milton Yass Fund	Ida C. and Milton Gladstein Family Fund
Benadiva Family Fund	Elbaum Family Fund	Glass/Lipman Family Fund
Berlin Schneider Charity Fund	Fechtor Family Foundation, Inc. Fund	Global Center for GSD Fund
Arnold and Elizabeth Berman Family Fund	Richard B. and Amy D. Fechter Family Fund	Beth and Benjamin Goldberg Fund
Evelyne Hersh Berman Fund	Deborah and Ira Feigenbaum Family Fund	Karen and Gerald Goldberg Fund
Malcolm and Brenda Altman Berman Family Fund		Deborah W. Goldfarb Memorial Fund
Abe and Bobby Bobrow Family Fund		Ellen Jeanne Goldfarb Memorial Fund
		The Goldfarb Family Foundation Fund
		Harry E. Goldfarb Family Foundation Fund II •



Rona Gollob Fund	Peggy and Alan Mendelson Fund	Sylvia and Lewis Sheketoff Family Fund
Arnold C. and Beverly P. Greenberg Fund for Jewish Continuity	Jason Miller and Elise Miller Charitable Fund	Sheldon Family Advised Fund
Gary and Joan Greenberg Family Fund	Phyllis and Ervin Milner Fund	Susan Fromm Shimelman Fund
Walter and Dianne Harrison Fund	Regina H. and Paul P. Mitnick Fund	Shulansky Foundation Fund
Ernest and Charlotte Hirst Family Fund II	Monastersky Family Fund	Bella and Max Shulman Family Fund
Judith S. and Joseph D. Hurwitz Fund	Mondschein Family Fund	Edward and Ruth Siegal Fund
Jack Hutensky Fund	Hyman and Sylvia Moore Family Fund	Silpe Family Fund
Will Hutensky Fund	Janet and Harold Moskowitz Fund	Smith-Haiblum Family Fund
Jack Abraham Huttner Fund	Moss Family Fund •	Solinsky Family Fund
Orly Javit Memorial Fund	Hymen and Pearl Namerow Family Fund	Edmund and Linda Bland Sonnenblick Fund
Johnston-Levin Family Charitable Fund	Jon and Martha Newman Family Fund	Jay and Julie Spivak Family Fund
Louis Joseloff Foundation Fund I	Newman/Starr Donor Advised Fund	Stanger Family Fund
Selma and David Kaye Fund	Newman/Starr Fund for Community Leadership	Rosemary Stevens, M.D. Memorial Fund
Michael and Patricia Kazakoff Family Fund	Paley Family Fund	John and Kathy Suisman Family Fund
Robert Kennedy Charitable Fund	Michael and Susan Perl Family Fund	Temkin Family Fund
Martin Kesten Family Fund	Piaker Family Fund	Temple Sinai Fund
Deborah and Steven Kleinman Fund	Podrove Family Fund	Miriam and William Toubman Family Fund
Kochen Family Fund	Dr. Charles and Paula Polivy Fund	Waldman-Pearlman-Seltzer Family Fund
Konover Coppa Family Fund	Reynolds Charitable Foundation Fund	Weiner Family Fund
Abe and Rae Kopplemann Fund	Belle K. and Irving S. Ribicoff Fund	Weinstock Family Fund
Ruth Kordansky Memorial Fund	Abraham Rosen Memorial Fund	Alfred and Helen Weisel Education Endowment Fund
Kostin Family Synagogue Fund	Mark and Carol Rosen Family Fund	Winkler-Drezner President's Discretionary Fund
Michele G. and Dane R. Kostin Family Fund	Samuel J. and Ida S. Rosen Family Fund	Miriam Witlin/Sylvia Bjornson Memorial Fund
Solomon and Annie Lander Kramer Fund	Alfred and Hilda Rosenthal Family Fund	WLP Fund
Alys & Jack Krichavsky Family Fund	Roth Family Fund	Benjamin Samuel Zachs Fund
Cary and Beth Lakenbach Fund	The Stephen Roth Fund	Jacob Harry Zachs Fund
Lanes Family Fund	Rothstein Family Fund	Jessica P. Zachs Fund
Leshem Family Fund	Florence and Charles Rubenstein Fund	Sarah Clare Zachs-Adam Fund
Ann Z. Leventhal Fund	Lea and Richard Rubenstein Beth Israel Family Fund	Zoë Isabelle Zachs Fund
Sid Lichter and Abe Rubin Family Fund	Rutenberg Family Fund	Zackin Family Fund
Jerry and Elaine Title Lowengard Fund	A.I. Savin Family Fund	Natalie and Morris Ziplow Fund
Sheri and Gerald Lublin Family Fund	Jerome and Marlene Scharr Family Fund	Zweig and Fundiller Family Fund
The Mandra Fund	Schatz/Wolf Family Fund	
Margolis Family Fund	Amy Selzer Memorial Fund	
Aaron Marks Foundation Fund	Harold B. Shapiro Family Fund	

## DONOR ADVISED FUNDS

# Grand Total: \$48,544,000



# Designated and Donor Restricted Funds

*Designated and Donor Restricted Funds ensure that nonprofits receive consistent annual support for critical needs so they can continue their important missions. Each year, the Foundation distributes grants to specific organizations or causes, endowing their support in perpetuity.*

FOR A LISTING OF FUNDS AND FUND BALANCES, PLEASE VISIT [JCFHARTFORD.ORG](http://JCFHARTFORD.ORG)

## Anonymous (2)

Sidney Abel PACE Fund  
Phyllis B. Abrahms Endowment Fund  
Helene Alisberg Children's Fund  
Honorable Arnold and Hermia Aronson Fund •  
Judith Azia Fund for the JCC  
Eleanor Balgley Lion of Judah Endowment Fund  
Edie and Joseph Barker Fund  
Beena Fund  
Mildred and Irving Bercowetz Fund for Midrasha/Yachad  
Willie Berkowitz Memorial Fund  
Rose Bernstein Lion of Judah Endowment Fund  
Rose and Gary Bernstein PACE Fund  
Blue Hills Avenue Fund  
Helen and Bernard Blum Fund  
Ida and Louis Blum Fund  
Samuel and Frances Blumenthal Fund  
Alma and Hans Bodenheimer Endowment Fund  
Lawrence S. and Arline "Lonnie" Brick Fund  
The Deanna Bruce HHNE Endowment Fund for the Performing Arts  
Michael Canny PACE Fund  
Eleanor and Jerome Caplan Fund for the Jewish Historical Society  
Rhea Sourifman Caplin Memorial Scholarship Fund  
Arnold S. Cartin Memorial Fund  
CBI Tots Fund

## Association of Jewish Cemeteries

General Fund  
Aaron Association Cemetery Fund  
Bess Israel Cemetery Fund  
Beth Jacob Society Cemetery Fund  
Brahilover Benevolent Association of Hartford Cemetery Fund  
Capital City Cemetery Fund  
Community Cemetery Fund  
Farband Labor Zionist Alliance Branch 61 Cemetery Fund  
First Ludmir Benevolent Association Cemetery Fund  
Hartford City Lodge Cemetery Fund  
Hartford Sick Benefit Association Cemetery Fund  
Hebrew Merchants Protective Association Cemetery Fund  
Jewish War Veterans Laurel Post #45 Cemetery Fund  
Jonathan Welfare Society Cemetery Fund  
Ludmir Young Men's Benevolent Association Cemetery Fund  
Share Torah Lodge Cemetery Fund  
Temple B'nai Abraham Cemetery Perpetual Care Fund  
Tikvah Zion Cemetery Fund  
Workman's Circle Branch #15 Cemetery Fund  
Workman's Circle Branch #184 Cemetery Fund  
Young Friend's Progressive Cemetery Fund

Chabad House Fund  
Chameides Family Fund  
Charter Oak Cultural Center Endow Hartford 21 Fund •  
Charter Oak Cultural Center Endowment Fund  
The Cherry Blossom Fund  
The Children's Fund  
Aaron and Fanny Cohen Fund  
Adrienne Cohen Education Fund  
The Adrienne Cohen Israel Fund  
Esther Sima Cohen Scholarship Fund  
Florence and Henry Cohen Family Fund  
Libbian and Jerry Cohen Fund  
Louis H. and Virginia P. Cohen Fund  
Margaret W. Cohen Fund  
Michael and Naomi Cohen Fund for Beth El Temple of West Hartford  
Michael and Naomi Cohen Fund for Jewish Historical Society  
Michael and Naomi Cohen Fund for Solomon Schechter Day School  
Morris and Emma P. Cohen Fund for Jewish Historical Society  
Naomi and Michael Cohen Fund for Jewish Family Services  
Penny H. Cohn Fund for Indigent Elderly  
Robert E. Cohn and Sherry Banks-Cohn Fund  
Ruth H. Cohn PACE Fund  
Yale and Rita Cohn Fund



### **Congregation Beth Israel**

Education Fund  
Endowment Fund  
Trustee Fund  
Sylvia Leven Fund for Congregation  
Beth Israel

Congregation B'nai Sholom  
Endowment Fund  
Congregation Tephareth Israel  
Sisterhood Scholarship Fund  
Connecticut Historical Society Endow  
Hartford 21 Fund •  
Zelda Cramer Ungar Endowment Fund  
Marvin Cremer and Haley Cremer Fund  
Dean and Lara Curtis Fund for Hebrew  
High School of New England  
Harriet M. Cutler Fund  
Morrison Danaher Family Fund  
Harry and Diane Davidson Fund for the  
Jewish Historical Society  
Decker Family Fund for the Mandell  
Jewish Community Center  
Dignity Grows Endow Hartford 21 Fund •  
Divine Family Endowment Fund  
The Donna and Tom Divine Fund for  
Jewish Education and Identity  
Drazen Family Fund  
Dr. Nathan Lewis Dubin Rabbinic  
Chair Fund  
Eisen and Yass Fund for Congregation  
Beth Israel  
Mark L. Elansky PACE Fund  
Fund for the Elderly  
E. Michael and Lois P. Ellovich  
Family Fund  
Elman Family Fund  
Emanuel Synagogue Special  
Endowment Fund  
Evelyn Ertman PACE Fund  
Leigh N. and Gregory A. Farber  
Family Fund

### **Farmington Valley Jewish Congregation – Emek Shalom**

Endowment Fund  
Memorial Park General Fund  
Memorial Park Perpetual Care Fund  
Harold Wolinsky Scholarship Fund

Emmy and Steve Fast Fund for  
Jewish Family Services  
Federation Community PACE Fund

Federation Homes Endow Hartford  
21 Fund •  
Federation Homes Endowment Fund  
Federman Family Fund for Mandell  
Jewish Community Center  
Frances and Marshall Feingold  
Scholarship Fund  
Rhoda and Arthur Feinstein Fund  
Sadie and Jacob Feinstein Fund  
Clare and Barry Feldman Fund for  
Congregation Beth Israel  
Stanley and Susan Fellman Fund for  
Congregation Beth Israel  
Stanley and Susan Fellman Fund for  
Travel to Israel  
Carol Gabrielson Fine Fund for  
Congregation Beth Israel  
Joan and Dan Fine Fund for the  
Mandell JCC  
Everett and Alice Fink Memorial Fund  
Bruce and Debra Fischman Family Fund  
Bruce and Debra Fischman Fund for  
Congregation Beth Israel  
Hinda N. Fisher Designated Fund  
Art and Helene Fishman Family Fund  
The Arthur, Edward and Robert Fishman  
Scholarship Fund  
Hedyth Fishman Lion of Judah  
Endowment Fund  
Jay Fishman Memorial Scholarship Fund  
Peter and Lisa Fishman Fund for the  
Jewish Community Center  
Robert Benjamin Fishman Fund  
Robert B. Fishman Memorial Fund for  
the Mandell Jewish Community Center  
Robert J. Fishman Fund for JFACT  
Edward and Eve Fishman Memorial Fund •  
The Foundation Fund  
Four Devoted Deborahs Fund  
Estelle and William Fraidowitz  
Family Fund  
Doreen Fundiller-Zweig Tribute Fund  
Edith and Harry A. Gampel PACE Fund  
Annette and Seymour Gavens Fund  
Seymour and Annette Gavens  
Family Fund  
Geary-VosWinkel Family Fund  
The Gelber Family Fund for HHNE  
Gelles Family Fund for Beth El  
Gelles Family Fund for the Mandell  
Jewish Community Center  
Gelles Family Fund for Solomon  
Schechter Day School  
Melvin Gerrol Pace Fund •

Sheri and David Ginden Family Fund  
Ida and Milton Gladstein Fund  
Glickman Chapman Family Fund  
Sedell Gold Family Fund  
Edith B. Goldberg and Ruth D. Goldberg  
Memorial Fund  
Karen and Gerald Goldberg Fund for  
Hebrew High School of New England  
Karen and Gerald Goldberg Fund for  
Sigel Hebrew Academy  
Sylvia and Leo Goldberg Fund  
Gerald M. Goldman Fund  
Ilene Goldman Fund  
Shirley Goldman and Debi Goldman  
Cooper Family Fund for Beth El Temple  
Shirley Goldman PACE Fund  
Gollob Fund for Charter Oak  
Cultural Center  
Milton and Frances Goodman Fund  
Abraham and Jane Poriss Gordon  
Scholarship Fund  
Lynne Gordon Hartford Jewish Film  
Festival Fund  
Gottfried Family Fund •  
Bernard L. Gottlieb Fund I  
Bernard L. Gottlieb Fund II  
Edith A. and Herbert L. Granstein Fund  
The Green Family Fund  
Lawrence Green Memorial Fund  
Arnold C. and Beverly P. Greenberg Fund  
for Hartford Hillel  
N. Richard Greenfield Jewish Ledger  
Lecture Series Fund  
Burton A. Greenspan Memorial  
PACE Fund  
Abe and Ria Haller Fund  
Handel PACE Fund  
Bob and Evelyn Harris Fund for Hebrew  
High School of New England  
Harris Family Fund for Emanuel  
Synagogue  
Harris Family Fund •  
Judith Lynn Harris Memorial Fund  
Hartford Hillel Foundation  
Endowment Fund  
Hartford Jewish Cemeteries  
Restoration Fund  
HAWC Endow Hartford 21 Fund •

### **Hebrew High School of New England**

Building Fund  
Endowment Fund



Hebrew Home and Hospital  
Endowment Fund

Hebrew Ladies Sheltering Home Fund

Hebrew Senior Care Endow Hartford  
21 Fund •

The Helping Fund II

Celia Hillman Scholarship Fund

Hill-Stead Museum Endow Hartford  
21 Fund •

Hirst Family Fund for Social Justice

Hoffman Family Fund for the Mandell JCC

Michael and Barbara Honor Family Fund

Rose Hurowitz and Anna Hurowitz  
Lublin Fund

Interval House Endow Hartford 21 Fund •

The Israel Fund

Gloria B. Jacobs Mandell JCC Fund

Ruth and Ronald Jacobs Family Fund

The Jacobson Family Fund for CBI

JewGood Hartford Fund

### Jewish Association for Community Living

Alan Bialeck Fund

Janet Bialeck Community Fund  
Endow Hartford 21 Fund •

Philip and Frances Feltman  
Family Fund

Vicki and Michael Konover Fund

Legacy of Caring Fund

Martin, Esther and Neil Lerner Fund

Gerald and Janet Pitegoff Family Fund

Mira Rauch Fund

Residential Fund

Elizabeth Ina Scharr Fund

Temkin Family Fund

Uncle Abe's Honorary Fund

### Jewish Family Services of Greater Hartford

Board Fund

Endow Hartford 21 Fund •

Endowment Fund

Legacy Fund

Jewish Federation Association of CT  
Endow Hartford 21 Fund •

Jewish Federation Endow Hartford  
21 Fund •

Jewish Hartford Rapid Relief and  
Recovery Fund

### Jewish Historical Society of Greater Hartford

Endow Hartford 21 Fund

Jewish Historical Society of Greater  
Hartford Fund

Louis and Rita Stein Fund for the  
Jewish Historical Society

JFACT Fund Endowment

Johnston Family Fund for Congregation  
Beth Israel

Johnston Family Fund for Jewish  
Family Services

Johnston Family PACE Fund

Michael Johnston Honor Fund

Jonathan's Dream Playground Fund

Jonathan's Dream Re-Imagined Fund

Jonathan Welfare Society Legacy Fund

JT Connect Endow Hartford 21 Fund •

Leo and Shirley Juran Fund

Bobbie Woronow and Ted Kaplan Family  
Fund for the Jewish Community Center

Jerold and Ellen Kaufman Family  
Education Fund •

Sylvia Kavanau and Thelma and Burton  
Kirsch Fund

Frank Kavitsky PACE Fund

Annie and Steve Keith Family Fund for  
The Mandell JCC

Friends of Keney Park Endow Hartford  
21 Fund •

Alvin Kennedy Scholarship Fund

Samuel, Sylvia, Alvin and Robert  
Kennedy Fund

Dr. Leizor and Barbara Kessel  
Scholarship Fund

Kirstein Family Holocaust Education  
Fund

David and Barbara Klau Fund

Deborah and Steven Kleinman  
Designated Fund

Joel M. and Naomi Baline Kleinman Fund

George Kleman and Eva Kleman Fund

Elizabeth and Joseph Kochen  
Memorial Fund

Congregation Kol Haverim

Endowment Fund

Abe Frank Education Endowment Fund

Konover Coppia Family Designated Fund

Simon Konover Perpetual Annual  
Campaign Endowment Fund

Helen Kopman Holocaust Education  
Fund

Cantor Arthur Koret Memorial Fund

Dane and Michele Kostin Fund for the  
Hebrew Academy

Dane and Michele Kostin Fund for  
Jewish Community Center

Kostin JFS Fund in memory of Jean &  
Gersh Weil & Lou Goldstein

Samuel and Frances Kosto Fund

David Kotkin Fund for Jewish Education

Saul Kovarsky Endowment Fund

Alice and Maxwell Kramer  
Scholarship Fund

Sandra L. Kravet Woman of  
Courage Fund

Jonathan Seth Kronick Memorial  
Scholarship Fund

Kupperblatt Morris Family Fund

Frederick S. and Fran M. Landy Fund for  
the Mandell Jewish Community Center  
Swim Club

Rebecca Schwartz Lazowski Endowment  
Fund for Israel

Lebed Family Fund

Legal Eagle PACE Fund

Leshem Family Endowment Fund for  
Beth Israel

Sam Leven and Abe Kopplemann Fund

Ira and Barbara Levin Fund

Nanette Levin Family Fund

Dorothy and Joseph Levine Fund

Sharon Levine-Shein and Bruce Shein  
Fund for Jewish Family Services

Levy Family Fund for the Association of  
Jewish Cemeteries

Levy Family Fund for Hebrew Home  
and Hospital

Levy Family Fund for Jewish  
Family Services

Levy Family Fund for the Jewish  
Federation of Greater Hartford

Levy Family Fund for the Mandell Jewish  
Community Center

Levy Family Fund for University of  
Connecticut Hillel

Bernard Lieberman Memorial Fund

Charlotte C. and David F. Liebowitz  
PACE Fund

Lillian Fund for Women and Girls

Morris Lipman PACE Fund

Marilyn Lippman Memorial Fund

Arlene M. Lipton Memorial Fund

Loeb Fund for Hebrew Home and  
Hospital

Edward and Marsha Lotstein  
Family Fund

Jack and Dorothy Lotstein Fund



Marsha Lotstein Honorary Fund  
 Gretel and Albert Lowenstein Fund  
 Mailly Family Fund  
 Dr. Carl Mandell Israel Trip Fund

**Joyce D. and Andrew J. Mandell  
 Jewish Community Center**

Campaign Endowment Fund  
 Cultural Arts Fund  
 Endow Hartford 21 Fund •  
 Endowment Fund  
 JCC Presidents' Courtyard Fund •  
 Mark and Merrill Mandell Fund for  
 Jewish Family Services  
 Mangs Family Fund  
 Denese B. and Norman M. Mann  
 Family Fund  
 Mayer Family Fund for the Jewish  
 Association for Community Living  
 Vera Lucille Meierfeld Fund  
 Alan and Peggy Mendelson Fund for  
 the Emanuel Synagogue  
 Dr. Norman Mendlinger Science and  
 Technology Memorial Fund  
 Meriden Jewish Federation  
 Endowment Fund  
 Merritt Family Fund for the Mandell  
 Jewish Community Center  
 Midrasha/Yachad Endowment Fund  
 Mikveh Bess Israel Charitable  
 Endowment Fund •  
 Elizabeth O. and Barney H. Miller Fund  
 for Zion Hill Cemetery  
 David and Lauri Miller Family Fund  
 David and Lauri Miller Family Fund II for  
 Congregation Beth Israel  
 David and Lauri Miller Fund for Jewish  
 Association for Community Living  
 David and Lauri Miller Family Fund for  
 Jewish Family Services  
 David and Lauri Miller Family Fund for  
 Jewish Historical Society  
 David and Lauri Miller Family Fund for  
 the Mandell Jewish Community Center  
 David and Lauri Miller Family Fund for  
 the University of Connecticut Hillel  
 David and Lauri Miller PACE Fund  
 The Miller Family Films Fund  
 Lauri Miller Lion of Judah  
 Endowment Fund  
 Deborah and Morton Mitnick Jewish  
 Education Fund

Benson and Roberta Monastersky Fund  
 for JCC Cultural Programs  
 Susan E. Moore Scholarship Fund  
 Sarah and Rachel Moses Fund  
 Carolyn Mostel Weiser Theater  
 Access Fund  
 Mr. and Mrs. Club, Beth Hillel Synagogue  
 of Bloomfield Fund  
 N. Aaron NaboiCHECK Fund  
 Reba and Art Nassau Fund  
 Reba and Art Nassau Fund for  
 Emanuel Synagogue  
 National Council of Jewish Women  
 Greater Hartford Section Scholarship  
 Fund for Reproductive Health  
 Education •  
 National Council of Jewish Women  
 Endowment Fund  
 David Neiditz Memorial Fund  
 New Britain Old Age Assistance Fund  
 New England Jewish Academy Endow  
 Hartford 21 Fund •  
 Seymore and Ann Newman Memorial  
 PACE Fund  
 Novarr Fund for Hadassah  
 Harriet Judith Novarr Scholarship Fund  
 Hyman and Ann Novarr Fund for Israel  
 Sylvia and Leo Novarr Fund for Children  
 and Families  
 Sylvia and Leo Novarr Fund in memory  
 of Daniel J. Novarr  
 Sylvia and Leo Novarr Hebrew  
 Academy Fund  
 Sylvia and Leo Novarr JCC  
 Endowment Fund  
 Sylvia and Leo Novarr Fund for the  
 Jewish Historical Society  
 Sylvia and Leo Novarr ORT Fund  
 Sylvia and Leo Novarr Fund for Solomon  
 Schechter Day School  
 Sylvia and Leo Novarr Fund for Women's  
 International Zionist Organization  
 Richard and Denise Order Family Fund  
 Congregation P'nai Or Endowment Fund  
 Papermaster Family Fund  
 Michele and Alan Parker Fund  
 Passport to Israel General Fund  
 Leonard and Teddy Paul Family Fund  
 Bennett and Libby Pearl Fund  
 Melvyn and Michele Pilver PACE Fund  
 Pitegoff Family Fund for Johns  
 Hopkins Hillel  
 PJ Library Fund  
 Playhouse on Park Endow Hartford  
 21 Fund •

*"The Jewish concept of  
 building community  
 and giving back has  
 always been important  
 to me, and I hope to  
 continue giving back to  
 the community what  
 you gave to me. I'm  
 really grateful to the  
 Foundation."*

JOY ZINN,  
 SCHOLARSHIP RECIPIENT

Elliott and Eileen Pollack Camping  
 Scholarship Fund  
 Joseph Pollack Memorial Fund  
 Samuel B. and Mollie G. Pollack  
 Memorial Fund  
 Sydney and Frances Pomer Fund  
 President's Fund  
 Primason Dorman Family Fund  
 Putterman/Bayer Family  
 Community Fund  
 Laura and Reuben Rapport Fund  
 Sharon and Alan Reisner Family Fund  
 June and Richard Renert Fund  
 Abraham A. Ribicoff Memorial Fund  
 Congregation Beth Shalom Rodfe Zedek  
 Endowment Fund  
 Harry B. Rome Fund for the Sight  
 Impaired •  
 Belle M. and Harold Rosen Memorial Fund  
 June Miller Rosenblatt Scholarship Fund  
 Israel and Rhoda Rosenthal  
 Memorial Fund  
 Robert Roth Fund for the Mandell Jewish  
 Community Center  
 Lea and Richard Rubenstein Fund for  
 Jewish Family Services  
 Rubenstein Fund for Jewish  
 Historical Society  
 Jack and Leah Rubin Fund



Jeffrey Rudikoff Fund for Congregation  
Beth Israel •  
Jeffrey Rudikoff Jewish History Fund  
The Donald Ruffkess PACE Fund  
Gideon and Mary Rutenberg Family Fund  
Melvin and Ruth K. Rutt Fund  
San Juan Center Endow Hartford 21 Fund •  
Bernice and Seymour Saltzman  
Fund for Israel  
Judy and Ron Schlossberg Fund in  
Memory of Solomon Krasney  
Schlossberg Teaching Chair for  
First Grade Jewish Education at  
Congregation Beth Israel  
John Schnidman Memorial Youth  
Activities Fund  
The Schreiber Family Fund  
Bertha and Sidney Schulman  
Family Fund  
Schuster Family Fund  
Edith and Ben Schwab Endowment Fund  
Edith and Ben Schwab Fund for the  
Jewish Historical Society  
Cathrine Fischer Schwartz  
Federation Fund  
Leonard J. and Freda Schwartz Fund  
Arnold Scribner Memorial Library Fund  
The Fighting Segals Fund  
Lewis S. and Sylvia C. Sheketoff Jewish  
Family Services Fund  
Sylvia and Lewis Sheketoff Fund for the  
Jewish Historical Society  
George J. and Lottie K. Sherman Fund  
Susan Hope Sherman Endowment Fund  
Harold Shilberg Memorial PACE Fund  
Elizabeth Shlien PACE Fund for Israel  
Shlien Scholarship Fund  
MKB Shoham Family Fund  
Shore Family Fund for Congregation  
Kol Haverim  
Betty and Morris Shuch Memorial Fund  
Howard Siegal Fund  
Howard and Lois Siegal Fund for Hebrew  
Home and Hospital  
Howard and Lois Siegal Fund for the  
Jewish Association for Community Living  
Howard and Lois Siegal Fund for Jewish  
Family Services  
Howard and Lois Siegal Fund for the  
Mandell Jewish Community Center  
Howard and Lois Siegal PACE Fund  
Howard and Lois Siegal Fund for  
Solomon Schechter Day School  
Siegal Family Fund for Hebrew Home  
and Hospital

Siegal Family Fund for Jewish Family  
Services  
Siegal Family Fund for the Mandell  
Jewish Community Center  
Siegal Family Fund for the Solomon  
Schechter Day School  
Bess and Paul Sigel Hebrew Academy  
Endowment Fund  
Paul and Anita Sigel Fund  
Isabel S. and Selig J. Silverman  
Memorial PACE Fund  
Simon Family Fund for Jewish Teen  
Learning Connection  
Simons Family Fund for Hartford Hillel  
Roberta and Bruce Singer Fund  
Robert S. Siskin Family Fund  
Rosalie H. and Jay D. Smith Jewish  
Heritage Fund  
Fund for Social Justice  
Solinsky Fund for Solomon Schechter  
Day School  
Mark and Ruth Solomkin Fund in  
memory of Joan  
Abraham and Lina Solomon Fund  
Solomon Schechter Day School  
Endowment Fund  
Solomon Schechter Day School Endow  
Hartford 21 Fund •  
Solomon Schechter Day School  
Scholarship Fund  
Sondik Chernoff Squires Family Fund  
Linda Bland Sonnenblick Fund for  
Congregation Beth Israel  
Fund for Special Needs  
Spitz Family Fund  
Jerry Spitz JCC Fund for the Arts  
Felix and Helene Springer Fund for  
Jewish Family Services  
Starr/Newman Fund for Jewish  
Association for Community Living  
Frank Stavis Memorial Young  
Leadership Fund  
Reeva and Frank Stavis PACE Fund  
Irving N. Stein Memorial Fund for Jewish  
Education  
Louis and Rita Stein Fund for Mandell  
Jewish Community Center  
Louis and Rita Stein Fund for Trinity College  
Gerald M. Steinberg Memorial PACE Fund  
Paula S. Steinberg Lion of Judah  
Endowment Fund  
Edward A. and Etta W. Suisman  
PACE Fund  
SummerWood Members Special Fund  
Ted and Mutt Susman Fund

Beatrice and Bernard Sussman  
Family Fund  
Tara's Closet Fund  
Jerry and Eve Tarre Family Fund  
Technion-Israel Institute of Technology  
Endowment Fund  
Teen Leadership and Philanthropy  
Institute Fund  
Teen Philanthropy Operating Fund  
Temkin Family Fund for Mandell Jewish  
Community Center

#### Temple B'nai Abraham, Inc.

Endowment Fund  
Herbert and Jeanette Stern Aron  
Endowment Fund  
Jeanette Aron Scholarship Fund  
Julius and Sophie Barker  
Scholarship Fund  
Max and Marcia Cheikin  
Scholarship Fund  
Millie Levine Dobris Scholarship Fund  
Abraham and Evelyn Grossman  
Scholarship Fund  
Sarah Zietz Pierson Scholarship Fund  
Bernie Seidon Scholarship Fund  
William Smith Scholarship Fund  
Rabbi Albert and Roslyn Troy  
Scholarship Fund  
Sylvia Gross Wasserman  
Scholarship Fund  
Weiss Scholarship Fund •

#### Temple B'nai Israel

Fund for Solomon Schechter  
Day School  
Legacy Fund

Temple Beth Hillel Endowment Fund  
Carolyn and Elliott Tertes Family Fund  
Toppers Education Fund  
Aaron Michael Torres Fund for Charter  
Oak Cultural Center  
Miriam Toubman Scholarship Fund  
Trager Family Fund  
Trinity College Hillel Endowment Fund  
Mark Tsvok Memorial Scholarship Fund  
Ruth Tupper Fund  
Tuvim Family Fund for the Mandell JCC  
Sidney and Phyllis Ulreich Fund for  
Jewish Education  
Samuel and Pauline Ungar Fund



University of Connecticut Hillel Endowment Fund	Zachs Family Fund for Charter Oak Cultural Center	Zachs Family Fund for National Conference for Community & Justice
Van Winkle Family Fund	Zachs Family Fund for The Children's Museum	Zachs Family Fund for Oak Hill Foundation
The Village Endow Hartford 21 Fund •	Zachs Family Fund for Connecticut Children's Medical Center	Zachs Family Fund for PJ Library
Voices of Hope Endow Hartford 21 Fund •	Zachs Family Fund for Connecticut College Hillel	Zachs Family Fund for Real Art Ways
Voices of Hope Endowment Fund	Zachs Family Fund for Connecticut Historical Society	Zachs Family Fund for Solomon Schechter Day School
Dr. Sanford E. Solomon and Pearl Solomon Wachtel Campership Fund for Camp Shalom	Zachs Family Fund for the Connecticut Science Center	Zachs Family Fund for St. Francis Hospital Foundation
Anne E. Wall Scholarship Fund	Zachs Family Fund for Maurice Greenberg Center of Judaic Studies	Zachs Family Fund for Teen Leadership and Philanthropy Institute
Marjorie M. Walton Fund	Zachs Family Fund for HARC	Zachs Family Fund for UCONN Hillel
The Sari and David Waren Fund	Zachs Family Fund for Hartford Hospital	Zachs Family Fund for UCONN Medical Center
Ways of Peace Fund	Zachs Family Fund for Hartford Hospital Healthcare at Home – VNA	Zachs Family Fund for UCONN School of Fine Arts
H.D. and Florence Weber Family Fund	Zachs Family Fund for Hartford Public Library	Zachs Family Fund for UCONN School of Social Work
Ruth Frosh Weiner Scholarship Fund	Zachs Family Fund for Hartford Stage	Zachs Family Fund for University of Hartford Hillel
Genevieve and Joseph Weinstein Fund for Congregation Beth Israel	Zachs Family Fund for Hartford Symphony Orchestra	Zachs Family Fund for United Way
Genevieve and Joseph Weinstein PACE Fund	Zachs Family Fund for Bess and Paul Sigel Hebrew Academy	Zachs Family Fund for Wadsworth Atheneum
Genevieve and Joseph Weinstein Fund for Senior Adults	Zachs Family Fund for Hebrew High School of New England	Zachs Family Fund for Watkinson Library at Trinity College
Maxine H. Weinstein Fund	Zachs Family Fund for Hebrew Home & Hospital	Zachs Holding Fund I
Raymond S. and Gail Weinstein Fund	Zachs Family Fund for Hillel at Trinity College	Zachs JFACT Fund
Celia B. Weisman PACE Fund	Zachs Family Fund for Jewish Association for Community Living	Judy and Henry Zachs Center Fund
Wetstone Foundation Fund	Zachs Family Fund for Jewish Community Center	Zachs Lion of Judah Endowment Fund
Marjorie and Jeffrey Winnick Fund for Congregation Beth Israel	Zachs Family Fund for Jewish Community Center II	Louise Zachs Lion of Judah Endowment Fund
Rhonda Wirth Fund for the Mandell JCC Early Childhood Center	Zachs Family Fund for the JCC Swim & Tennis Club	Zachs Message Center Beepers Fund for Hebrew Home
Lina Wolff Fund	Zachs Family Centennial Fund for Jewish Community Center	Zachs PACE Fund
Fred T. Wolkoff Memorial Fund	Zachs Family Centennial Fund for the JCC Swim & Tennis Club	William J. Zachs Solomon Society Fund
Yachad Greater Hartford Jewish Community High School Endowment Fund	Zachs Family Fund for Jewish Family Services	Paul Zieky Family PACE Fund
Zachs Family Fund for ADL-CT	Zachs Family Fund for Jewish Historical Society	
Zachs Family Fund for Association of Jewish Cemeteries	Zachs Family Fund for JTConnect	
Zachs Family Fund for BBYO		
Zachs Family Fund for Beth El Temple #1		
Zachs Family Fund for Beth El Temple #2		
Zachs Family Fund for Bushnell Center for Performing Arts		
Zachs Family Fund for Camp Courant		
Zachs Family Fund for Camp Eisner		
Zachs Family Fund for Camp Laurelwood		
Zachs Family Fund for Camp Ramah		
Zachs Family Fund for Chabad House		

## DESIGNATED AND DONOR RESTRICTED FUNDS

# Grand Total: \$55,303,000



# Custodial Funds

*Custodial Funds are owned by agencies and synagogues and managed by the Foundation. Staff provide expert fund management and investment services to help these organizations grow and use their custodial funds to support their programming and operations. We are privileged to partner with the donors and leaders of these institutions.*

FOR A LISTING OF FUNDS AND FUND BALANCES, PLEASE VISIT [JCFHARTFORD.ORG](http://JCFHARTFORD.ORG)

**Anonymous (4) \$3,947,000**

**Beth El Temple of  
West Hartford Cemetery  
Perpetual Care Fund \$895,000**

**The Endowment Fund  
of Beth El Temple  
of West Hartford \$6,587,000**

Alter Family Fund  
Morris and Ellen Banks Family Fund  
Louis M. Beckenstein Fund  
Bert and Ruth Berlin Fund in loving  
memory of our daughter Ellen  
Bezalel Building Fund  
Judith and David Borus Family  
Endowment Fund  
Ann and David Brandwein  
Family Fund  
Edward and Susan Chestler  
Family Endowment Fund  
Naomi and Michael Cohen  
Endowment Fund  
Dolin-Etscovitz Family  
Endowment Fund  
Sharon and Bob Efron Family Fund  
Leonard and Vicki Eisenfeld  
Endowment Fund

Frances and Philip D. Feltman Fund  
Jane and Nathan Field Memorial Fund  
Betsy Heilpern Firger Healing Spring  
Fund for Music  
Friends Fund for Members in Need  
Garfield Family Fund in memory of  
Jamie Garfield  
Edith Garfinkle Gordon Fund  
Ruth L. Gartner Fund  
Gavens Family College Youth Fund  
General Unrestricted Funds  
Yetta Gitlin Fund  
Mildred Glasband Memorial Fund  
Molly Gold Fund for Jewish Education  
Goldberg Endowment Fund for  
Education  
Gloria Lavitt Goldenberg  
Endowment Fund  
Gloria Goldenberg Music and Lecture  
Series Endowment Fund  
Golder Family Fund •  
Harry E. Goldfarb Endowment Fund  
for Teacher Training  
Harry E. Goldfarb Scholarship  
Endowment Fund  
Sadie L. Goldfarb Endowment Fund  
Syd Goldfarb Endowment Fund  
Mother Goldstein Fund  
Gottfried Family Endowment

Beverly P. and Arnold C. Greenberg  
Endowment Fund  
Mildred Sanders Greenberg Fund  
Susan and Marvin Grody Family Fund  
Irving and Shirley Gutcheon  
Congregant Assistance Fund  
Anna Heineman Memorial Fund  
The Herman Family Fund  
Henry Matthew Hillman Youth  
Scholarship Fund  
Ben Horowitz Fund  
Amanda Jack Endowment Fund  
Eleanor Weinberg Jainchill Family  
Fund in memory of Alvin L.  
Weinberg  
Kessler Tribute Fund  
Kest Family Fund  
Kesten Education Fund  
Ruth and Harry Kleinman  
Endowment Fund  
Kochen Family Fund  
Koppleman Fund  
Koteen Family Fund  
Krasow-Greenblatt Family Fund  
Kreinik Family Fund  
Leshem Family Endowment Fund  
Marc S. Levine and Tamara Kagan  
Levine Family Endowment Fund



Judie & Coleman Levy Family Fund  
 Diane and Richard Lieberfarb  
 Endowment Fund  
 Life Membership Fund  
 Ludgin Family Endowment Fund  
 Mann Family Temple Organ Fund  
 Mathog Family & Yontef Family  
 Endowment Fund  
 Cipie and Daniel Miller Family Fund.  
 Janet and Harold Moskowitz  
 Endowment Fund  
 Arthur and Stella Mostel Fund for  
 Adult Education  
 Leigh A. Newman and Gary S. Starr  
 Family Fund  
 Seymore and Ann Newman Memorial  
 Fund  
 Papermaster Family Fund  
 David Pearl Memorial Fund for  
 Children with Special Needs  
 Charles and Paula Polivy  
 Endowment Fund  
 Rabb Family Fund  
 Dr. Leo P. and Eleanore B. Reiner  
 Endowment Fund  
 Lois and Alvin Reiner Family Fund  
 Resnick Family Fund  
 Henry B. Richmond Fund  
 Roland-Berkowitz Family Fund  
 Carol and Mark Rosen Israel Teen  
 Trip Fund  
 Rosen Family Kehillah Kedosha Fund  
 Ann Rosow-Lucchesi  
 Beautification Fund  
 Lester P. Roth and Rita Roth  
 Memorial Endowment Fund  
 Marshall and Sandra Rulnick  
 Endowment Fund  
 Sara and Morris Rulnick  
 Memorial Fund  
 Jennie, Myer and Nickey  
 Sanders Fund  
 Santiago Family Fund •  
 Michael and Susan Schenker  
 Endowment Fund  
 Muriel and Morton L. Schenker  
 Fund for the Arts  
 Albert and Mickie Schoolnik  
 Endowment Fund  
 Eugenie Schoolnik Fund

Bertha and Sidney Schulman  
 Endowment Fund  
 Laurie & Marshall Shakun  
 Family Fund  
 Mort Shechtman Men's Club Fund  
 Bruce Shein and Sharon Levine-  
 Shein Endowment Fund  
 Shulansky Family Fund  
 Anita and Paul Sigel Temple Organ  
 Endowment Fund  
 Rose and Charles Silverman Fund  
 Sisterhood-Women's Network  
 Endowment Fund  
 Sylvia Clark Solomon Memorial  
 Library Endowment Fund  
 Clara and Mickey Sowalsky Gabbai  
 Rishon Endowment Fund  
 Arnold E. Squires Memorial  
 Endowment Fund  
 Carol W. Starr Family Endowment  
 Fund for People with  
 Developmental Disabilities  
 Louis and Rita Stein Fund  
 Gerald and Paula Steinberg  
 Endowment Fund  
 Lewis A. Steinberg Family Fund  
 Dr. Manuel and Evelyn Stier  
 Memorial Fund  
 Sussman Families Endowment Fund  
 Nathan and Ruth Sweedler Family  
 Endowment Fund  
 Amy E. Toyen Endowment Fund  
 Tree of Life Fund  
 Marion and George Trehub  
 Endowment Fund  
 Henry and Sylvia/Josh Weiner Fund  
 I. Milton Widem Adult Education Fund

---

**B'nai Sholom  
 Cemetery Fund \$318,000**

---

**Congregation Beth Israel \$1,774,000**

Mike and Meg Aronow Fund  
 Beyard Ellis Family Fund  
 The Gusta Budyansky Fund  
 Congregation Beth Israel  
 Cemetery Fund  
 Faith Lois Cohan Fund for  
 Congregation Beth Israel

Sidney and Beatrice Cramer Fund  
 Norton and Janice Glass Fund  
 Louis Gold Family Fund for  
 Congregation Beth Israel  
 Harry E. Goldfarb Scholarship Fund  
 Eunice P. Hausmann Fund  
 Sidney J. and Bess Koppell Annual  
 Social Justice Speakers Fund  
 Alice Krall Religious School Fund  
 Congregation Beth Israel Legacy for  
 the Future Fund  
 Jacob and Frances Mashkin  
 Endowment Fund  
 Maxine Moncini Family Fund  
 Bennett Pearl Legacy  
 Leadership Fund  
 Viola Phillips Fund  
 Pincus Family Fund •  
 Laura Rapport Legacy for Our  
 Future Fund  
 Raphael and Natalie Schain  
 Family Fund  
 Edith Steinhauser Fund  
 Milton and Frances Weinstein Fund

---

**The Emanuel Synagogue \$645,000**

Beth Hillel Edward N. Bromberg  
 Ritual Education Memorial Fund  
 Beth Hillel Building Fund  
 Beth Hillel Feigenbaum/Jonathan  
 Lodge Fund  
 Beth Hillel Gershenowitz Fund  
 Beth Hillel Honorials and  
 Memorials Fund  
 Beth Hillel Ethel Karp Memorial  
 Scholarship Fund  
 Beth Hillel Emanuel Philip Lazowski  
 Adult Education Fund  
 Beth Hillel Rebecca Lazowski  
 Memorial Scholarship Fund  
 Beth Hillel Alex B. Lebed Family Fund  
 Beth Hillel Memorial Plaque Fund  
 Beth Hillel Abe Morrison Shabbat  
 Dinner Fund  
 Beth Hillel Post Family  
 Scholarship Fund  
 Beth Hillel Sam Rosenthal  
 Scholarship Fund



Beth Hillel/Emanuel Synagogue  
Library Fund  
Beth Hillel Paul and Libby Wolfberg  
Entertainment Fund  
Emanuel/Beth Hillel Synagogue Prayer  
Book Fund

---

**Hebrew Senior Care \$595,000**

Charles and Zelda Gersten Nursing  
Scholarship Fund  
Harry, Robert and William Goldfarb  
Family Fund  
Irving Kronenberg Educational  
Endowment Fund  
Rabbi Gary Lavit Chaplaincy  
Endowment Fund

---

**Jewish Association for Community  
Living Auxiliary Fund \$55,000**

---

**Jewish Family Services  
of Greater Hartford \$796,000**

Jewish Family Services Custodial Fund  
Jewish Family Services  
Restricted Fund  
Jewish Family Services  
Unrestricted Fund  
Suzanne Jo Morales Fund

---

**Jewish Historical Society \$207,000**

Jewish Historical Society 40th  
Anniversary Fund  
Margaret Mair Archive Internship Fund

---

**Joyce D. and Andrew J. Mandell Jewish  
Community Center \$1,850,000**

David L. Abrahamson Memorial Fund  
Abrahams Family Camp Shalom  
Scholarship Fund  
Beatrice Fox Auerbach Early  
Childhood Center Fund

David Burstein Scholarship Fund  
Jewish Community Center  
Centennial Fund  
Davidson Teen Dramatics Award Fund  
Nathan L. Dubin Campership Fund  
Louise and Robert Fechter  
Scholarship Fund

Murray and Ruth Federman  
Memorial Fund

Rhoda and Arthur Feinstein Fund

Albert Fox Family Fund

Abe Frank Fund

David Gaberman Fund

Ada Goldstein Fund •

Jonathan's Dream Playground  
Capital Equipment Fund

Debbie Levy Kindness and  
Caring Fund

Roslyn Michaelson Memorial Fund

Mullane Racquetball Fund

I. William Reisman and Beatrice W.  
Reisman Fund

Resnick Family Racquetball Fund

R. Philip Rose Fund

Rosen Family 90% Fund

Saul and Etta Rosen Nursery School  
Scholarship Fund

Donald and Shirley Ruffkess Fund

Ilene Schloss Memorial Fund

Jay S. Schoolnick Musical  
Theater Fund

Murry Shapiro Fund

Lois and Howard Siegal Special  
Needs Fund

Janet Stein Children's Theater  
Memorial Fund

Edward A. and Etta W. Suisman Fund  
for the JCC

Swim Team Fund

---

**New England  
Jewish Academy \$315,000**

Bess and Paul Sigel Hebrew  
Academy General Fund  
Bess and Paul Sigel Hebrew  
Academy Scholarship Fund

---

**Elayne and James Schoke  
Jewish Family Service  
of Fairfield County \$5,762,000**

Schoke JFS General Endowment Fund  
Schoke JFS Endowment Fund

---

**Solomon Schechter  
Day School \$440,000**

Anonymous I Scholarship Fund  
A. Scholarship Fund  
Samuel B. Chyatte Memorial Fund  
Congregation Ados Israel  
Endowment Fund  
Enrichment Fund  
Rita Felsenfeld Memorial Nursery  
School Fund  
Abraham Fish Fund  
Albert A. Fox Family Fund for  
Sports Support  
Goldenberg Family Scholarship Fund  
HRW Goldfarb Scholarship Fund  
Marc Gorlick Memorial Fund  
Graduates Scholarship Fund  
Galya Pinsky Greenberg  
Scholarship Fund  
Harris Family Fund  
George S. Heilpern Photography and  
Journalism Fund  
Jonathan Welfare Society Fund  
Eugene and Elaine Kagan Fund for  
Jewish Education Enrichment  
Neil and Sharon Kochen Family Fund  
David Koton Memorial  
Scholarship Fund  
Kruger Family Award for Embracing  
Jewish Values Fund

## CUSTODIAL FUNDS

# Grand Total: \$28,164,000



David Levin Scholarship Fund  
 Louise Levine and Aaron Slitt  
 Scholarship Fund  
 Rachel P. and Moses J. Neiditz Fund  
 Dr. Sidney Perlman Fund  
 Howard A. Robinson Memorial Fund  
 for Jewish Education  
 Rosen Family Communication Fund  
 Matthew Schwartz Memorial Fund  
 Joshua Allon Silver Memorial Science  
 and Nature Endowment Fund  
 Joshua Silver Endowment Fund for  
 the Enrichment of Jewish Studies  
 Doctors Rosalie H. Smith and Jay D.  
 Smith Fund for Art  
 Dr. Ruth B. Waxman Memorial Fund  
 F/Zweig Fund for Art and Music

---

**Temple Beth El Stamford \$3,206,000**

Debra Wald Goldberg  
 Scholarship Fund  
 Temple Beth El of Stamford Capital  
 Campaign Fund  
 Temple Beth El of Stamford  
 Endowment Fund #1  
 Temple Beth El of Stamford  
 Endowment Fund #2  
 Temple Beth El of Stamford Men's  
 Club- Kaplin Scholarship Fund  
 Temple Beth El of Stamford  
 Unallocated Campaign Fund

---

**University of Connecticut  
 Hillel Fund \$306,000**

---

**Young Israel of West Hartford  
 Endowment Fund \$53,000**

# Of Blessed Memory

*We are saddened by the passing of these wonderful people over the last year. They were cherished members of the JCF family and our community. We honor and thank these donors and their families.*

*May their memories be for a blessing.*

Richard (Dick) Blum	Harold Moffie
Marshall Elman	Nancy Mussman
Gladys Feigenbaum	Diane and Seymour Sard
George Feltman	David Rosen
Eve and Edward Fishman	June Miller Rosenblatt
David Geetter	Joel Roskin
Glenn Gerber	Sally Title
Sandra Gershman	David Weintraub
Payson Hurwitz	Morris Weiss
Ruth Jacobs	Roslyn Yellin
Elaine Kagan	
Doris Konover	
Arlene Lanes	
Naomi Larman	
Barbara Levin	

as of 10/11/21





# FY'21 Financials

The Jewish Community Foundation of Greater Hartford has a mandate to fulfill its role in Greater Hartford by maximizing dollars available for making grants today and ensuring that charitable dollars entrusted to it are available in perpetuity.

A well-diversified investment strategy and the generosity of our donors enable JCF to meet these objectives.



## Investment Portfolio

JCF's assets are managed in a commingled investment pool. JCF has a long-term investment horizon with relatively low liquidity needs. For these reasons, the portfolio can tolerate short- and intermediate-term volatility in the interest of generating higher returns over the long-term.

## Financial Oversight

JCF's Investment Committee crafts and implements investment policy and monitors the individual investment managers and their performance. The Investment Committee is assisted by an independent consulting firm, Crewcial Partners, LLC of New York, NY.

The managed investment portfolio includes traditional equity and fixed income investments and alternatives, including private equity, emerging markets and real assets/commodities. Diversification among multiple asset classes helps to reduce the volatility of JCF's portfolio and moderates market risk.

## Spending Policy

By using a spending policy, JCF helps ensure that charitable funds will be protected for the future while continuing to have impact today. The policy determines the amount that will be available for grant-making and to support JCF's operating budget. The 2021 spending rate was 5% of the previous 20-quarters' average ending value of each fund, subject to a 4% floor and 5.5% ceiling of current fair market value.

## Expenses

JCF's management and Board of Trustees take careful steps to ensure that the operating expenses are kept as low as possible. JCF's expense to asset ratio for the year was 0.97%.

## Audited Financial Statements

JCF's financial statements are prepared under the policies and procedures overseen by its Audit Committee and, ultimately, the Board of Trustees. The statements are audited by CohnReznick LLP. JCF's audited financial statements for the fiscal year ending June 30, 2021 are available online at [jcfhartford.org](http://jcfhartford.org).



## Funds by Type

As of June 30, 2021

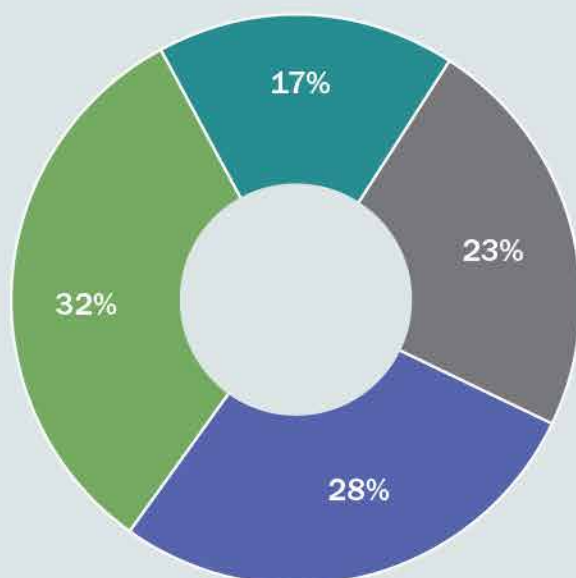

- Designated and Donor Restricted Funds: \$55,303,000
- Custodial Funds: \$28,164,000
- Unrestricted Funds: \$38,781,000
- Donor Advised Funds: \$48,544,000

Total Funds Managed by JCF: \$170,792,000

## Asset Allocation

As of June 30, 2021

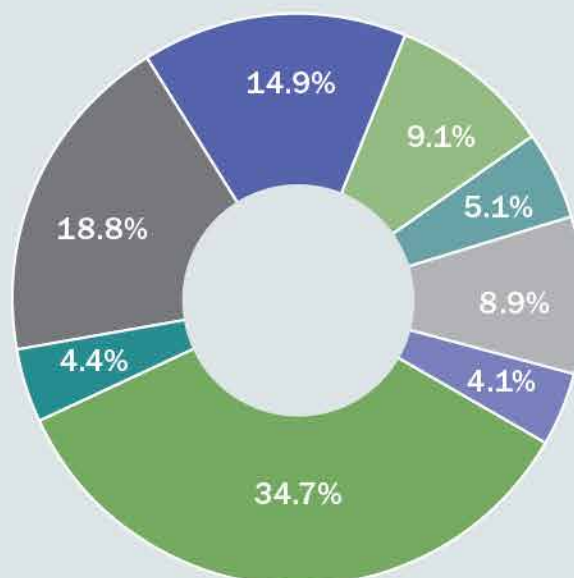

- Domestic Equity: 34.7%
- Real Assets: 4.4%
- International Equity: 18.8%
- Fixed Income: 14.9%
- Special Opportunities: 9.1%
- Emerging Markets: 5.1%
- Private Equity: 8.9%
- Cash: 4.1%

Total: 100%

## Investment Performance

as of June 30, 2021

	1 YEAR	3 YEAR	5 YEAR	10 YEAR
Total Managed Portfolio (annualized returns, net of investment fees)	35.0%	12.3%	12.1%	8.4%
<b>COMPARISON</b>				
Overall Market Benchmark	32.5%	11.9%	11.6%	8.4%
60% MSCI AC World/40% Barclays Capital Aggregate	22.2%	11.2%	10.1%	7.5%



# 2021 Summary Financial Statements

For the Fiscal Year Ending June 30, 2021

---

## ASSETS

Investments and Cash	\$ 171,398,000
Contributions and Other Receivables	518,000
<b>TOTAL ASSETS</b>	<b>\$ 171,916,000</b>

## LIABILITIES AND NET ASSETS

Grants Payable and Other Liabilities	\$ 1,124,000
Custodial Funds Held for Other Organizations	28,164,000
<b>TOTAL LIABILITIES</b>	<b>29,288,000</b>

### Net Assets:

General Purpose (Unrestricted) Funds	38,781,000
Donor Advised Funds	48,544,000
Designated and Donor Restricted Funds	55,303,000

<b>TOTAL NET ASSETS</b>	<b>142,628,000</b>
<b>TOTAL LIABILITIES AND NET ASSETS</b>	<b>\$ 171,916,000</b>

---

## PUBLIC SUPPORT AND REVENUES

Contributions	\$ 4,320,000
Net Investment Return	38,745,000
Other Revenues	429,000

<b>TOTAL PUBLIC SUPPORT AND REVENUES</b>	<b>43,494,000</b>
--	-------------------

## GRANTS AND EXPENSES

Grants and Distributions (net)	4,989,000*
Operating Expenses	1,659,000
<b>TOTAL GRANTS AND EXPENSES</b>	<b>6,648,000</b>

## INCREASE IN NET ASSETS

Net Assets — Beginning of Year	105,782,000
Net Assets — End of Year	<b>\$ 142,628,000</b>

---

\*Excludes all interfund grants

The summary financial statements are based on the audited financial statements for the fiscal year ending June 30, 2021, which are available on JCF's website at [jcfhartford.org](http://jcfhartford.org).



# Trustees (FY'21)



**Gayle W. Temkin**  
*Chair*  
Community Leader



**Merrill Mandell**  
*Vice Chair*  
Community Leader



**Gerald B. Goldberg**  
*Secretary*  
CEO & Co-Founder,  
GYL Financial Synergies, LLC



**Elysa Graber-Lippman**  
*Treasurer*  
Attorney



**Jessica L. Fish**  
Community Leader



**Ethan Goldman**  
Chief Financial Officer,  
FLEXcon Holdings Trust



**Joshua Gottfried**  
Co-Founder and Principal of  
Gottfried & Somberg Wealth  
Management, LLC

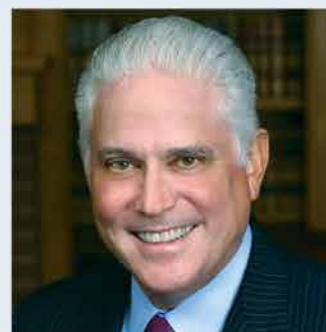

**Walter L. Harrison**  
President Emeritus,  
University of Hartford



**Leigh A. Newman**  
Immediate Past Chair  
Partner, Day Pitney LLP



**Rachel Rubin**  
Chief of Staff and Executive  
Secretary to the Board of Trustees,  
University of Connecticut



**Cyral A. Sheldon**  
Community Leader



**Julie R. Spivak**  
Owner, Equity Management  
Corporation



**Sidney Ulreich**  
Radiologist, New Britain  
Radiological Associates, PC



**Randall H. Weinstock**  
Vice President, Actuarial and  
Underwriting, Humana



**Robert K. Yass**  
Vice President and Assistant  
General Counsel, The Hartford, Retired  
Adjunct Faculty, University of  
Connecticut School of Law



**Carolyn Gitlin**  
*ex officio*  
Chair, Jewish Federation of  
Greater Hartford



# Committees (as of June 30, 2021)

## LIFE TRUSTEES

Thomas M. Divine  
Philip D. Feltman\*  
Hinda N. Fisher\*  
Blanche S. Goldenberg  
Robert B. Goldfarb  
Michael Suisman\*

## PAST TRUSTEES

Eleanor N. Caplan  
Jerome E. Caplan\*  
I. Martin Fierberg\*  
Brian Fierston  
David H. Fierston  
Bruce A. Fischman  
Stanley D. Fisher\*  
Lisa Fishman  
Evelyn S. Gilman\*  
William H. Goldfarb  
Arnold C. Greenberg  
Morton Handel  
Joseph D. Hurwitz\*  
Jill Hutensky  
Bernard Kaplan\*  
Ted Kaplan  
Steven C. Kleinman  
Bernhard L. Kohn\*  
Simon Konover\*  
Georgette Koopman\*  
Richard Koopman  
Michele G. Kostin  
Katharine I. Lavitt\*  
Hartzel Z. Lebed\*  
Sheri Lublin  
Joyce D. Mandell  
Alan M. Mendelson  
David R. Miller  
Hyman L. Moore\*  
Harold Moskowitz  
Louis Nassau\*  
Daniel M. Neiditz  
Moses Neiditz\*  
Hon. Jon O. Newman  
Lee. D. Pollock  
Abraham A. Ribicoff\*  
Emma Robington\*  
A. Mark Rosen  
Gideon Rutenberg  
Abraham I. Savin\*  
Peter M. Savin\*

Andrew M. Schatz  
Ralph M. Shulansky\*  
Howard J. Siegal\*  
Donald Silpe  
Rabbi Harold Silver  
Melvin A. Simon  
Robert S. Siskin\*  
Edward A. Suisman\*  
Elliott D. Tertes  
Melvin W. Title\*  
Leonard M. Troub\*  
Marjorie M. Walton\*  
Gail S. Weinstein  
Henry M. Zachs  
Jessica P. Zachs  
Judith M. Zachs

## AUDIT

Adam Cohen, Chair  
Ethan Goldman\*  
Elysa Graber-Lipperman\*  
Adam Greene  
Michele Kostin  
Gayle W. Temkin\*  
Ray Weinstein

## BUDGET & FINANCE

Elysa Graber-Lipperman, Chair\*  
Steve Kleinman  
Alan Mendelson  
Michalee Merritt  
Leigh A. Newman\*  
Gayle W. Temkin\*  
Chuck Ward

## GOVERNANCE

Merrill Mandell, Chair\*  
Elysa Graber-Lipperman\*  
Walter L. Harrison\*  
Steve Kleinman  
David R. Miller  
Leigh A. Newman\*  
Rachel Rubin\*  
Cyril Sheldon\*  
Gayle W. Temkin\*

## GRANTS

Sidney Ulreich, Chair\*  
Claudia Coplein  
Jessica L. Fish\*  
Shera Golder

Ethan Goldman\*  
Arnold Greenberg  
Ted Kaplan  
Ed Leshem  
Merrill Mandell\*  
Alan Mendelson  
Anne Martha Pitegoff  
Lee Pollock  
David Rosenthal  
Jessica P. Zachs

## INVESTMENT

Jay Spivak, Chair  
Brian Fierston  
Gerry Goldberg\*  
Robert B. Goldfarb<sup>∞</sup>  
Josh Gottfried  
David Marks  
Alan Mendelson  
David R. Miller  
David Roth  
Gayle W. Temkin\*

## JEWGOOD HARTFORD

Erica Lorenzo, Chair  
Erin Rickel, Chair  
Matt Cooper  
Abby Hungaski  
Aaron Kaufman  
Stephanie Kupfer  
Eric Maurer  
Andrew Singer

## LILLIAN FUND

Lauren Drazen, Chair  
Melissa Weinstock, Chair  
Karen Binkhorst  
Jessica Esterson  
Lauren Fine  
Jo-Anna Fischman  
Debbie Kleinman  
Robin Landau  
Michelle Patchen  
Randi Piaker  
Kerry Rausch  
Laura Schmelter  
Tracy Taback  
Elena Zweifler

## RAPID RELIEF AND RECOVERY FUND DEVELOPMENT COMMITTEE (WITH FEDERATION)

Bruce A. Fischman, Co-Chair  
Dana Keller, Co-Chair  
Stephen Bayer  
Carolyn Gitlin  
Debra M. Glassman  
Gary Greenberg  
Walter L. Harrison\*  
Dane R. Kostin  
David R. Miller  
Leigh A. Newman\*  
Ann B. Pava  
Lee D. Pollock  
Richard Rubenstein  
Judith D. Schlossberg  
Gayle W. Temkin\*  
Eric M. Zachs

## RAPID RELIEF AND RECOVERY FUND GRANTS COMMITTEE (WITH FEDERATION)

David Rosenthal, Co-Chair  
Sidney Ulreich, Co-Chair\*  
Stephen Bayer  
Carolyn Gitlin  
Jeff Gitlin  
Alan Mendelson  
Leigh A. Newman\*  
Ann B. Pava  
Anne Martha Pitegoff  
Gary Starr  
Gayle W. Temkin\*

## SCHOLARSHIP

Merrill Mandell, Chair\*  
Michelle Boxer  
Lauri Miller  
Beth Papermaster  
Debra Rostowsky  
Julie Spivak\*

♦ Board Member  
<sup>∞</sup> Life Trustee  
\* Of Blessed Memory



# Staff

(as of October 28, 2021)



**Jacob Schreiber**  
President & CEO



**Michael Elfenbaum**  
Vice President, Grant Programs



**Kathryn Gonnerman**  
Vice President, Philanthropy



**Christine Kelly**  
Controller



**Madison Leighty**  
Development Assistant



**Susie Lotreck**  
Vice President, Operations  
and Donor Services



**Elana MacGilpin**  
Development Officer



**Rhona Morgan**  
Vice President, Finance



**Maureen O'Connell**  
Marketing Director



**Goldy Singh**  
Grants and Donor Services  
Assistant

## Connect with us:

We have taken great care to ensure the accuracy of each donor and fund name. If there is an error, please accept our sincere apology and let us know how you would like to be listed in future reports.

Many thanks to our donors, agency and synagogue partners who contributed to this annual report.

Printing: The Pyne-Davidson Company   Design: Group C Inc.



# Achieve your Philanthropic Vision with the Foundation

*As your trusted partner in philanthropy, JCF can help you and your family realize your philanthropic goals in a variety of ways.*

1

## **Community Action (Unrestricted) Funds**

Fund innovation, capacity-building, emergency needs and long-term solutions to challenges facing the Greater Hartford's Jewish community. Your gifts enable JCF to award grants where they are most needed.

2

## **Donor Advised Funds**

Support your favorite causes on your time schedule and receive favorable tax benefits\*. Recommend grants to organizations and charitable causes you care about. Involve your family in a meaningful giving experience.

3

## **Designated Funds**

Endow your support of a favorite organization or charitable cause. Distribute funds each year for a specific charitable use.

4

## **Legacy Funds**

Create a future gift to the Jewish community through your will, trust or planned gift. Pass on your values to your family and loved ones and leave a lasting impact on the community.

5

## **Scholarship Funds**

Provide financial assistance to students in the pursuit of their educational goals and learning experiences.

6

## **Collective Funds and Giving Circles**

Make decisions as a group about funding choices. Pool your resources with others, learn about critical community needs and decide where charitable dollars will have the greatest impact.

*We invite you to learn more  
about our areas of expertise.*

**contact**

**Kathryn Gonnerman, Vice President of Philanthropy, at  
860.727.6193 or email [kgonnerman@jcfhartford.org](mailto:kgonnerman@jcfhartford.org).**

\*This information should not be construed as legal, tax, or financial advice.





**JEWISH COMMUNITY FOUNDATION**  
**OF GREATER HARTFORD**  
**CELEBRATING 50 YEARS: 1972-2022**

Zachs Campus  
333 Bloomfield Avenue, Suite D  
West Hartford, CT 06117

NONPROFIT ORG.  
U.S. POSTAGE  
**PAID**  
HARTFORD, CT  
PERMIT NO 680

**Jewish.**  
**Community.**  
**Forever.**