



**JEWISH COMMUNITY FOUNDATION
OF GREATER HARTFORD**
CELEBRATING 50 YEARS: 1972-2022



Expanding Philanthropy for Lasting Impact

Join Us to Create Impact

When you partner with the Foundation, you join a community of generous, thoughtful donors who are strengthening the local Jewish community and creating a ripple effect of *tikkun olam*.

Grants awarded through the Jewish Community Foundation help feed the hungry, fight racial injustice, protect our seniors, educate our children, support local synagogues — and so much more.

Foundation donors achieve this through:

- **Community Action (Unrestricted) Funds**
- **Donor Advised Funds**
- **Designated Funds**
- **Legacy Funds**
- **Scholarship Funds**
- **Collective Funds and Giving Circles**

We would be honored to help you achieve your philanthropic vision.

To learn more, please contact Jacob Schreiber, President and CEO, at 860.523.7460 or jschreiber@jcfhartford.org.

CONTENTS

- 2 Letter from Leadership
- 4 Life & Legacy
- 10 Legacy Society
- 12 Philanthropy in Action
- 14 Grants in Action
- 24 New Funds
- 28 Community Action (Unrestricted) Funds
- 32 Donor Advised Funds
- 34 Designated and Donor Restricted Funds
- 40 Custodial Funds
- 44 FY'21 Financials
- 48 Trustees and Staff

Philanthropic Opportunities Abound

"Tough times never last. But tough people do." — Robert Schuller

In a time when Zoom replaced in-person interaction, kitchen tables substituted for office desks, and the only certainty was uncertainty, the Foundation's donors, Trustees, lay leaders and staff banded together to provide good measures of hope and long-term stability to our community's institutions and people.

The Jewish Hartford Rapid Relief and Recovery Fund (RRRF), a joint initiative of the Jewish Federation and Foundation, distributed \$591,000 to 28 Jewish organizations to help stabilize operations and ensure continuity for their invaluable work. Our community partners and front-line workers have demonstrated remarkable grit, innovation and dedication to serving the greater good; we are proud to be their partners (see page 21).

The Foundation distributed \$4.4 million in total grants, with over \$3 million going to our local Jewish organizations. These include Board-directed grants from our unrestricted Community Action Funds, such as \$150,000 to the Mandell JCC and \$25,000 to Chabad's Friendship Circle to help alleviate financial distress caused by COVID-19 (see page 21).

As important, we continued building for the future by launching Greater Hartford's LIFE & LEGACY

program, a joint initiative with the Harold Grinspoon Foundation, which aims to endow our Jewish community organizations through after-lifetime gifts. Fourteen partner organizations receive training, materials, consultation and coordination from the Foundation and Grinspoon professionals (see page 4).

The Foundation and the Hartford Foundation for Public Giving are also partnering to provide administrative support for Endow Hartford 21, an initiative of the Zachs Family Foundation with 51 participating Jewish and secular local organizations (see page 12).

We invite you to read more about these efforts, the impact they're having on people's lives and on the vitality of our institutions. You'll see compelling stories about our donors and discover how and why they are investing in our community's long-term vibrancy. You'll learn how a robust stock market and expert management from our Investment Committee yielded a 34.5 percent return on our investment pool, growing it close to \$169 million by June 30, 2021 (see pages 44-47).

We have much for which to be grateful. We believe our community will emerge stronger — and more confident — for weathering the challenges of the pandemic. We look forward to celebrating the Foundation's 50th anniversary with you in 2022 and thanking you for your enduring generosity of time, spirit and resources — toward ensuring our vibrant Jewish future.

Warmly,



Gayle W. Temkin
Board Chair



Jacob Schreiber
President & CEO



FY'2021: Philanthropy Makes an Impact

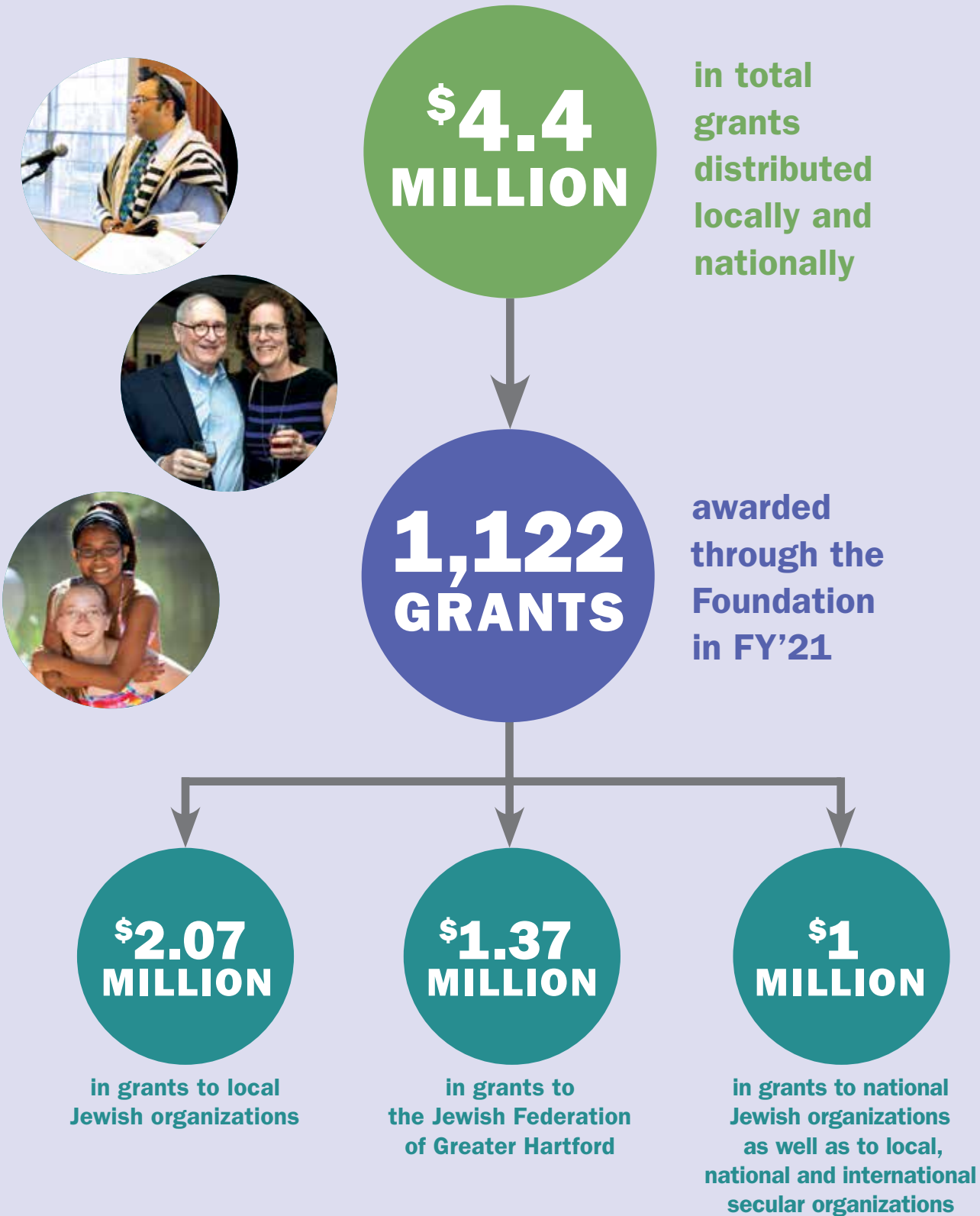

Through the Rapid Relief and Recovery Fund for COVID-19, the Foundation and Federation granted \$591,000 in FY'21 to 28 agencies.

LIFE & LEGACY

In 2020, the Foundation kicked off Greater Hartford's four-year legacy giving initiative with 14 Jewish organizations as part of Harold Grinspoon Foundation's LIFE & LEGACY program.

JCF is one of 72 communities nationwide taking part in LIFE & LEGACY, which promotes after-lifetime giving to build endowments that will provide financial stability for Jewish organizations.

In partnership with the Harold Grinspoon Foundation, JCF provides training, consulting, coaching, and marketing along with incentive grants to partner organizations. The grants encourage organizations to prioritize legacy giving and evolve from a fundraising culture to a culture of philanthropy. We are thankful to all of our community leaders who are helping us achieve our shared goal of a vibrant, joyous Jewish community for generations to come.

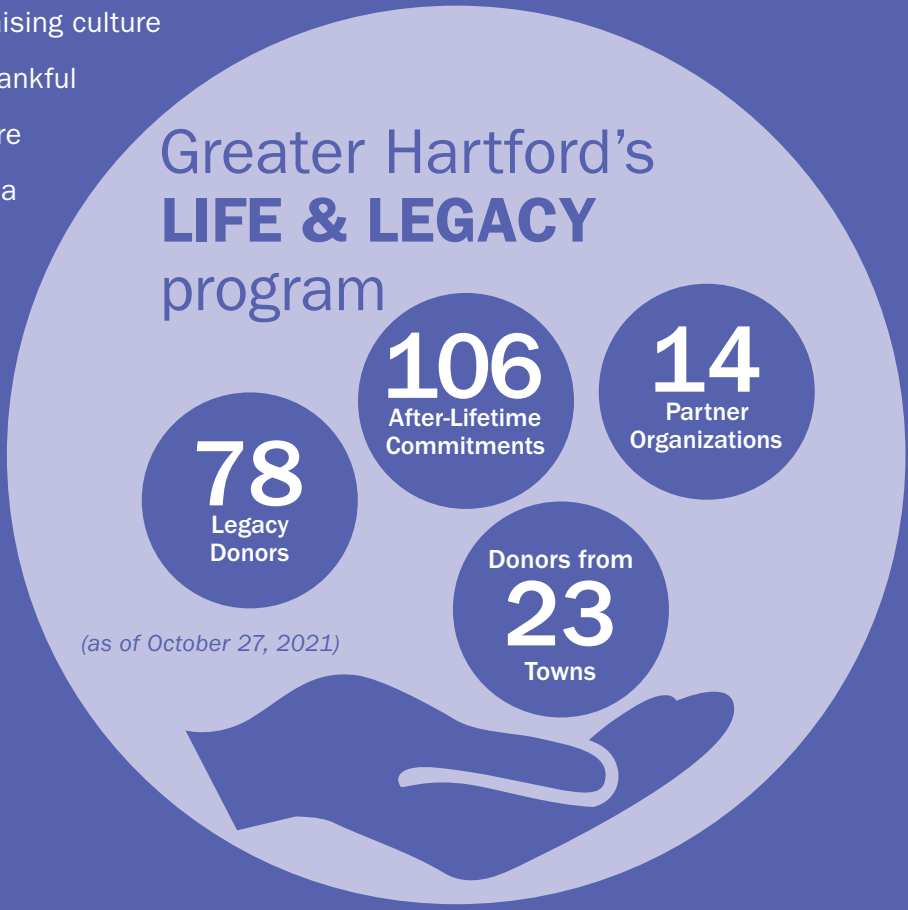

PARTNER ORGANIZATIONS

	CHARTER OAK CULTURAL CENTER		MANDELL JEWISH COMMUNITY CENTER
	CONGREGATION BETH ISRAEL		NEW ENGLAND JEWISH ACADEMY
	CONGREGATION KOL HAVERIM		SOLOMON SCHECHTER DAY SCHOOL
	FARMINGTON VALLEY JEWISH CONGREGATION		THE EMANUEL SYNAGOGUE
	HEBREW SENIOR CARE		TEMPLE BETH HILLEL
	JEWISH FAMILY SERVICES		VOICES OF HOPE
	JEWISH FEDERATION OF GREATER HARTFORD		YOUNG ISRAEL OF WEST HARTFORD

Why I am Leaving a Legacy Gift

Karen Donn’s Love for Jewish Community Inspires her Generosity



KAREN DONN feels so fortunate to be a member of Greater Hartford’s Jewish community and Temple Beth Hillel in South Windsor.

I was born in Hartford and grew up in Cheshire where my parents were founding members of Temple Beth David. My parents were married in 1961 (60 years and still going strong!) by the legendary Rabbi Silverman of the Emanuel Synagogue in West Hartford.

We were the only family on our street not to have a Christmas tree at our house, but it was nice to have our neighbors over and introduce them to our traditions (latkes, as always, were a huge hit!).

Growing up was Sunday/Hebrew school, bat mitzvah classes, regular trips to shul, USY and a non-Jewish summer camp (Camp Jewell). I didn’t really find my feet as an independent, practicing Jew

until my mid-forties, during a time of tremendous personal losses. My first-ever trip to Israel came as an adult about six years ago. Truly transformational.

With all of the upheaval in the world right now, I feel immensely blessed to live where I can worship freely and in safety. I am so fortunate to be a member of this community, and I cherish the legacy built by the generations before me. I want to ensure that those who come after me can know the same sense of safety, welcome and community that was here before me. That is why I am leaving a legacy. I hope my legacy gift will offer the same never-to-be-taken-for-granted blessings for the generations who come after me.

HOW WILL YOU ASSURE JEWISH TOMORROWS?

Create your legacy TODAY and help secure the future of our Jewish community FOREVER.

To explore your legacy giving options, please contact Elana MacGilpin at emacgilpin@jcfhartford.org

www.jcfhartford.org

Paying It Forward for Generations

Temkin Family Promises First Commitment to LIFE & LEGACY Program

Gayle and Steve Temkin don’t remember a time when Jewish community wasn’t central to their lives. Judaism wasn’t just about religion and values; they felt part of a global Jewish community, which came with a deep sense of responsibility to be active participants in all aspects of that community.

Today, one might see their teenagers, Alyssa and Lily, actively participating in Jewish life at the Mandell JCC, Solomon Schechter Day School, Beth El Temple, JTConnect, Friendship Circle, and more. The Temkins’ commitment to Jewish life, however, extends far beyond today. Jewish community runs through generations — dating back to Gayle’s participation in United Synagogue Youth as a girl, and her professional career with State of Israel Bonds in Rockland County, and later the UJA Federation of New York in Westchester.

A quote from Rabbi Lord Jonathan Sacks, z”l, demonstrates their philosophy: “To be a leader, you do not need a crown or robes of office. All you need to do is to write your chapter in the story, do deeds that heal some of the pain of this world, and act so that others become a little better for having known you.”

“We try to live by these words, not just for today but for our future,” says Gayle. “We’ve chosen this community to plant our family’s roots — so that our children, and our children’s children, and everyone who comes after will have not only a strong community, but one that will always remember those who came before them.”

That’s why they have promised an after-lifetime gift of \$1 million to Greater Hartford’s Jewish



GAYLE and STEVE TEMKIN with their daughters, ALYSSA and LILY, and Gayle’s parents — BONNIE and ABBY Z”L WEINER.

“A legacy gift will let us make a difference — far beyond the measure of one lifetime — and offer a joyous Jewish life for all.”

STEVE TEMKIN

community. Their generous act officially launched LIFE & LEGACY for Greater Hartford, a four-year partnership with the Jewish Community Foundation and the Harold Grinspoon Foundation that promotes after-lifetime giving to build endowments that will help provide financial stability to 14 local Jewish organizations.

“We want Alyssa and Lily to understand the importance of paying it forward, and want to help our community organizations remain vital and vibrant,” adds Steve. “A legacy gift will let us make a difference — far beyond the measure of one lifetime — and offer a joyous Jewish life for all.” In addition to the Temkins’ commitment, **106 after-lifetime commitments from 78 legacy donors** have been made to Greater Hartford’s LIFE & LEGACY program, to ensure the future of our community forever.

Acting on Jewish Values

Michael and Naomi Cohen Support the Community Through Service and Planful Giving

When reflecting on living Jewishly, Michael and Naomi Cohen share a commitment to fulfilling the Jewish teaching of *tikkun olam*. For them, volunteering and philanthropy have been an obvious way of life, built on the model of acting on one’s values that they learned from their parents — who they describe as “great teachers.”

The Cohens were both born in Hartford, and together they have lived, worked and raised their three sons in Greater Hartford. “Everything that has brought us joy and good fortune has come to us from within this community,” Michael says, “and we feel it’s not only a responsibility but also a privilege to give back to the community that has given our family so much.”

Michael is a past president of Jewish Family Services, Naomi is the co-founder of the Hartford

“Just like our parents could have never imagined what the needs of today would be, Michael and I cannot imagine what unmet needs there will be years from now.”
 NAOMI COHEN

Jewish Coalition for Literacy (now Children’s Reading Partners), and each has served as a President of Beth El Temple. The next logical step for them, Naomi says, “was to plan giving beyond our lifetime to honor our heritage and to sustain the vibrant and vital Jewish community organizations upon which so many rely so often.”

Through their estate planning, endowment funds at the Foundation will benefit Children’s Reading Partners, Beth El Temple and Jewish Family Services. The Foundation is the custodian of those and many other endowments, both designated for specific organizations and also as unrestricted dollars. “It’s important for us to leave endowments because the Foundation is going to be here long after our lifetimes,” Michael explains.

“Just like our parents could have never imagined what the needs of today would be, Michael and I cannot imagine what unmet needs there will be years from now,” Naomi concludes.

MICHAEL and NAOMI COHEN have committed to the future of the Jewish community with endowment funds at the Foundation.



Enriching Education

Ted and Vivian Zablotsky Invest Their Time, Talent and Treasure in Jewish Education



VIVIAN and TED ZABLOTSKY have committed to a legacy gift through their life insurance policy to ensure the future of their beloved Jewish community.

Vivian and Ted Zablotsky share a common belief: to sustain a strong Jewish community, you need Jewish day schools that educate students in mind, body and soul. For Greater Hartford, they envision an immersive learning environment in which inspirational teachers are constantly challenging students and enriching their spiritual and intellectual growth through innovative ways.

“Education is a big part of our lives and we want to make sure it is sustainable,” explains Vivian. “We want education to focus on the spiritual aspect in developing the whole person . . . so students can learn about being good people.”

Vivian and Ted are building and investing in the community through their leadership service and strategic philanthropy.

The Zablotskys moved from Norwich to West Hartford over 30 years ago hoping to be part of a vibrant Jewish community and to lead by example. All four of their children went to Hebrew Academy and Hebrew High School (now New England Jewish

Academy), and their grandchildren attend Solomon Schechter Day School. The couple has given more than 60 years of combined volunteer service to Jewish education. Vivian has served in various leadership roles at Hebrew Academy, and Ted is on the board of New England Jewish Academy.

In addition to volunteer work, Vivian and Ted give generously and wisely. Even though the couple makes annual donations to support educational programs, they have committed to a legacy gift with the Jewish Community Foundation through their life insurance policy to ensure the future of their beloved Jewish community.

“I was very motivated for this community to stay strong when we moved here, and I believe it is getting stronger,” says Ted.

“Education is a big part of our lives and we want to make sure it is sustainable. We want education to focus on the spiritual aspect in developing the whole person . . . so students can learn about being good people.”
 VIVIAN ZABLOTSKY

The Legacy Society

The Legacy Society recognizes and honors individuals and families who have made a commitment to support the vibrancy of our Jewish community in perpetuity through a bequest or other planned gift. We are inspired by the vision and generosity of these donors and proud to help them leave a lasting legacy.

- Anonymous (26)

Dianne Aborn[∞]

Marla and Peter Adelsberger[∞]

Charles Alpert

Pamela Krist Atwood[∞]

Nita Barrabee

Lauren Benthien

Lauren and Ross Benthien[∞]

Robin S. Bergman[∞]

Donna Berman

Elizabeth and Arnold Berman[∞]

Marion Judith Berman z”l[∞]

Robert and Lisa Berman

Barnett and Wilma Black[∞]

Lenore Blank

Frances Blumenthal[∞]

Sherwin and Ruth Borsuk

Sandra and Robert M. Bourke[∞]

Mark and Michelle Boxer

Meryl Braunstein

Howard A. Breinan[∞]

Joan Brundage

Harold C. Buckingham, Jr.

Eleanor N. Caplan[∞]

Leon and Jean Chameides

Steven and Leah Chatinover

Edward G. Chestler

Margaret Cohen

Michael and Naomi Cohen

Harriet Cutler[∞]

John and Anne Danaher

Harry and Diane Davidson

Siegfried and Andrea deHaas

Thomas and Donna Divine

Karen Donn[∞]
- Renee Dubin

Marc Edrich and Mara Whitman

Leonard and Vicki Eisenfeld

Robert Fechter and Gilda Brock

Jean and David Federman

Fenmore and Gladys* Feigenbaum

Ira and Deborah Feigenbaum

Barry and Clare Feldman

Joshua and Jillian Feldman

Andrew and Susan Feller[∞]

Stanley and Susan Fellman

David and Rochelle Fierston

Daniel and Joan Fine

Charlene and David Fischler

Bruce and Debra Fischman

Hedyth Fishman

Herbert and Ruth “Tutti” Fishman

Peter and Lisa Fishman

Robert and Susan Fishman

Sandra M. Flaxman[∞]

Karl and Muriel Fleischmann

Sheila Fox

Madelene and Jim Francese[∞]

Helena Friedman and Jeff Kamenetz[∞]

Stephen and Victoria Fuchs

Annette Gavens

Denis Geary and Faith VosWinkel

Barry and Rona Gelber

Beth and Glenn* Gerber

Shirley Gerrol

Zane and Rochelle Gershman

Adelle Gersten

Carolyn Gitlin

Janice Glass

Richard and Debbie Glassman

Rabbi Jeff and Mindy Glickman[∞]

- Scott and Marcia Glickman

Karen and Gerald Goldberg[∞]

Robert B. Goldfarb and Francine L. Goldfarb

William and Maureen Goldfarb

Shirley Goldman

Rona Gollob

Kathryn Gonnerman[∞]

Rhoda Gorfain

Shanna and Joshua Gottfried[∞]

Elysa L. Graber-Lipperman[∞]

John and Norma Green

Louis and Nancy Green

Gary Greenberg

Steven M. Greenspan[∞]

Morton and Irma Handel

David and Merle Harris[∞]

Robert and Evelyn Harris

Cantor Scott and Sharon Harris[∞]

Renee Gladstein Harrison

Walter and Dianne Harrison[∞]

April Haskell and Jerome Passman

Janice and Richard Hoff[∞]

I. Bradley and Kathleen Hoffman

Barbara Honor

Anna and Seth Huttner[∞]

Adele Jacobs and Michael Liebowitz

B. Theodore and Sheila H. Jacobs

David L. Jacobs

Michael and Corinne Johnston

Gary and Jill Jones

Gerald and Carol Joseloff

Douglas Joseph

Jeffrey and Sunny Kagan

Theodore Kaplan and Roberta Woronow

Adam and Sarah Kaprove[∞]

Ruth Katz

- Louise K. Kaufman

Seth and Blythe Kaufman[∞]

Robert Kennedy

David and Barbara Klau

Edward Kleinman

Joel and Naomi Kleinman

Steven and Deborah Kleinman

William and Myra Kleinman

Dane and Michele Kostin

Bernard and Gale Kosto

Nancy Kramer

David Kravet[∞]

Abbey Kreinik

Jack and Alys Krichavsky

John Lafalce and Alan Freshler

Cary and Beth Lakenbach

William and Barbara Lavine[∞]

Rabbi Gary Lavit

Barbara Lederer

Mark and Ellen Beth Lescher[∞]

Ira and Barbara* Levin

Susan Levine

Scott Lewis

Arlen and Audrey Lichter

Mark and Liisa Livingston[∞]

Roger and Jane Loeb

Edward and Marsha Lotstein

Elaine Title Lowengard

Sheri Lublin

Elana and Scott MacGilpin[∞]

Susannah MacNeil

Todd and Jennifer Mailly

Phil Maltz[∞]

Andrew and Joyce Mandell

Merrill Mandell

David and Gail Mangs

Norman and Denese Mann

David Mathog

Alan and Peggy Mendelson

David and Lauri Miller

Barbara Mindell

Harriet Mindlin[∞]

Jeffrey and Sue Morris

Harold and Janet Moskowitz

Robert and Alice Naboicheck

Arthur and Reba Nassau

Arlene M. Neiditz

Stacy Nerenstone

Jon O. Newman

- Leigh A. Newman and Gary Starr

Alan and Michele Parker

Jeremy and Ann Pava

Libby Pearl

Peikes Family[∞]

Karen McAllister Perkus

Marla N. Perlstein[∞]

Leonard Persky

Randi Piaker

Susan Matlin Piccone

Howard Pierce

Sherri G. Pliskin[∞]

Deborah Kaplan Polivy

Elliott and Eileen Pollack

Lee and Natalie Pollock

Robert and Lynn Preminger

Frank and Judith Resnick

Rodney and Janice Reynolds

Belle K. Ribicoff

Bernard H. Rosen

Anja Rosenberg

Pia Rosenberg Toro

June Miller Rosenblatt z”l[∞]

Risé Roth

Robert and Nikki Roth

Deborah Rothstein

Harold and Marilyn Rothstein family

Kenneth and Susan Rubenstein

Richard and Lea Rubenstein

Gideon Rutenberg

Gail Sack

Robert Samuels

Evelyn Sandell

Daniel R. Schaefer

Marlene and Jerome Scharr

Andrew Schatz and Barbara Wolf

Norma H. Schatz

David and Karen Scheinerman

Ronald and Judith Schlossberg

Janet Schrager

Jacob Schreiber and Edna Levy[∞]

Cathrine Fischer Schwartz

Freda Schwartz

Paula Schwartz[∞]

Robert and Erika Schwartz[∞]

Roy Schwartz[∞]

Gerard and Judith Selzer

Jaime and Mark Seltzer[∞]

Michael and Elaine Pearl Shapiro

Steven and Carrie Shaw

- Richard and Cyral Sheldon

Sharon Levine-Shein and Bruce Shein

Susan Shimelman

James and Jane Shulman

Lois Siegal

Donald and Linda Silpe

John Simmons

Melvin Simon

Barbara and Jerrold Siskin

Pamela Siskin

Jay D. Smith

Tracy Smith and Dan Joseph[∞]

Laura Soll-Broxterman[∞]

Ruth Solomkin

Ian Spence and Aileen Stan-Spence

Linda and Bruce Stanger[∞]

Marilyn S. Steinmetz

Elsa Suisman

Kathryn Suisman

Gayle and Steven Temkin[∞]

Elliott and Carolyn Tertes

Martin and Dorine Toyen

Ruth Van Winkle

Martha Vinick

Anne E. Wall

Libby and Ben Wallace[∞]

Mark and Jane Walton

Jeffrey and Diane Wasser

Howard and Patti Weiner

Jeremy and Francine Weingast

Raymond and Gail Weinstein

Melissa and Randy Weinstock

Sally J. Weisman

Steven and Kay Weiss[∞]

Lori and David Wetsman[∞]

Dorothy Wetstone

Jeffrey and Marjorie Winnick

Daryl and Karen Worobow

David and Andrea Yalof[∞]

Robert Yass and Mary-Jane Eisen

Rose Yolen

Matt and Kimberly Youmans

Ted and Vivian Zablotsky

Jessica Zachs

Henry M. Zachs

Ms. Judith M. Zachs

Jane Zande and Jeff Smith

Chester and Gwen Zaslow

Doreen Fundiller Zweig

Philanthropy in Action

Our community piloted new initiatives and partnerships to educate donors on how philanthropy can solve problems, strengthen organizations and provide permanent support for not only our Jewish community, but the Greater Hartford community.

Here are a few examples:



Zachs Family Foundation Launches Endowment Initiative with \$1 Million Matching Grant

Endow Hartford 21, launched in June 2021 by the Zachs Family Foundation, is a bold effort to encourage endowment giving to help secure the future of 51 Hartford institutions. The program was initiated by Henry M. Zachs, who saw the “need for endowments becoming more urgent than ever,” as local organizations navigate uncertain times and rely mostly on the “unpredictability of annual giving” to maintain their operations.

Lead donors have already contributed \$1.7 million to the program that will provide a 1:2 match for each organization; the Hartford Foundation for Public Giving and JCF serve as administering organizations.

“The 1:2 match inspires donors large and small to give generously to support the long-term future of the organizations they love, which forms the bedrock of our community,” says Henry M. Zachs. “Special thanks to the Advisory Board — JoAnn Price, Marilda Gándara, David Miller and Eric Zachs, who have generously given their time to support this effort — as well as Bonnie Malley, Deborah Rothstein, Kathryn Gonnerman, Ruth Sovronsky, and Sara Gelpke, who put this project together.”

Participating organizations are already seeing success with their endowment fundraising. To find out more, email Kathryn Gonnerman, Vice President of Philanthropy, at kgonnerman@jcfhartford.org.



“The 1:2 match inspires donors large and small to give generously to support the long-term future of the organizations they love, which forms the bedrock of our community,” says Henry M. Zachs.

Foundation Launches Virtual Donor Education Program

Donors are learning new ways to make a philanthropic impact on issues that matter most to them through compelling live discussions on Zoom. Hosted by a moderator, each program features community leaders, Foundation donors and/or experts, who explore a topic such as philanthropic progress on racial and social justice issues, and successful ways to engage family members in philanthropy. One session featured personal stories from Coleman Levy, one of our fundholders, and his daughters, on how to inspire one’s children and grandchildren to become charitable.

“Donors are sparking new connections with one another and with community leaders as they explore philanthropy through the lens of their Jewish values,” explains Kathryn Gonnerman, Vice President of Philanthropy. “The program was well received last year and we have a robust series of topics lined up in 2022. We invite our donors to join us for these informative and inspirational discussions.”

For more information, contact Kathryn Gonnerman at kgonnerman@jcfhartford.org.



Donors learned how to make a philanthropic impact on racial and social justice issues during a virtual discussion with (from left to right) MELINDA JOHNSON, Director of Community Engagement & Advocacy, YMCA Greater Hartford Region, and DAVID HOPKINS, President and CEO, Urban League of Greater Hartford. Foundation Trustee BOB YASS moderated the event.



Giving Circles Support Local Youth

Our giving circles awarded their annual grants to two local nonprofit organizations that provide essential services to abused and at-risk children and youth.

JewGood Hartford for young professionals gave a \$10,000 grant to COMPASS Youth Collaborative’s Junior Peacebuilders program, which serves youth who are at high risk of perpetrating or becoming victims of violence. The Hartford-based program teaches life skills and builds a positive, neighborhood-based youth coalition.

The Lillian Fund for women awarded a \$10,000 grant to Klingberg Family Centers of New Britain, to support the Children’s Advocacy Center, a multidisciplinary partnership that investigates allegations of child abuse and exploitation in a child-friendly, developmentally and clinically appropriate, and culturally sensitive manner.

Our giving circles encourage members to:

- deepen their knowledge of endowment
- explore social issues through visits to local nonprofits
- create new connections with people who practice *tikkun olam*.

For more information, please contact Elana MacGilpin, Development Officer, at emacgilpin@jcfhartford.org.

FY'21 Grants in Action

Foundation grants — made possible through the generosity and vision of our donors — have the power to change lives, spur innovation and meet critical needs in the Jewish and general communities.

The following presents the 1,122 grants by category in FY'21 and highlights how different types of funds are making an impact.

Arts & Culture **\$164,035**

Amistad Center For Art & Culture
Asbury Park Music Foundation
Baltimore Symphony Orchestra
Bergstrom-Mahler Museum of Glass
Charter Oak Cultural Center
Connecticut Public Broadcasting, Inc.
Goodspeed Opera House Foundation, Inc.
Hartbeat Ensemble
Hartford Artisans Weaving Center
Hartford Stage
Hartford Symphony Orchestra
Hill-Stead Museum
Jewish Historical Society of Greater Hartford
Jewish Museum
Joyce D. and Andrew J. Mandell Jewish Community Center
Judy Dworin Performance Project
National Film Preservation Foundation
New Britain Institute
New Britain Museum of American Art
Playhouse Theatre Group, Inc.
Playing on Air

Snow Farm — The New England Craft Program
Solomon Schechter Day School of Greater Hartford
Strathmore Hall Foundation
TheaterWorks
United States Holocaust Memorial Museum
USC Shoah Foundation

Community Building **\$1,309,707**

Combined Jewish Philanthropies of Greater Boston
Greater Hartford Community Foundation
Jewish Community Foundation of Greater Hartford, Inc.
Jewish Federation of Greater Hartford
Jewish Federation of Greater Portland
Jewish Federation of Palm Beach County
Jewish Federation of South Palm Beach County
Jewish Federation of the Berkshires
Jewishcolorado
The San Diego Foundation

Education **\$714,117**

10,000 Degrees
826 Valencia
Achievement First
Actuarial Foundation
American Society for Technion
Aspiring Youth Academy
Beit Blumi Jewish Early Childhood Center
Brandeis University
Brown University
Clark University
College Scholarships
Covenant Preparatory School
Drew University
Fountain Valley School of Colorado
George Washington University
Grace Academy
Harold Grinspoon Foundation
Harriet Tubman Elementary School PTO
Hillel Academy of Broome County
Jewish Federation of Greater Hartford
Jewish Teen Learning Connection
John Eliot School

Joyce D. and Andrew J. Mandell Jewish Community Center
Kingswood-Oxford School
Maurice Greenberg Center for Judaic Studies
Miss Porter's School
New England Jewish Academy
Northeastern University
Pollard Middle School
Reconstructing Judaism
Renbrook School
Rensselaer Polytechnic Institute
Room to Read
Solomon Schechter Day School of Greater Hartford
The Loomis Chaffee School
Trinity Academy of Hartford
University of Hartford
University of Pennsylvania — The Penn Fund
University of Saint Joseph
University of Vermont
University of Wisconsin Foundation
Upstate Medical College Alumni Association
Watkinson School

Human Services **\$1,067,416**

AIDS Connecticut
ALS Association
Alzheimer's Association — Connecticut Chapter
Alzheimer's Foundation of America
American Cancer Society — New England Division
American Diabetes Association
American Heart Association — Connecticut Chapter
American Red Cross — Greater Hartford Chapter
Boca Raton Regional Hospital Foundation
Boys Club of New York
Brightfocus Foundation
Camp Laurelwood

Camp Ramah in New England
Capitol Squash
Christopher and Dana Reeve Foundation
Circle of Friends
Circle of Hope
City Harvest
COMPASS Youth Collaborative
Connecticut Children's Medical Center Foundation, Inc.
Cystic Fibrosis Foundation
Dana-Farber Cancer Institute
Disabled American Veterans Charitable Service Trust, Inc.
Easter Seals of Greater Hartford
Epilepsy Foundation of Connecticut
Father Joe's Village
Feeding Texas
Fisher Center for Alzheimer's Research Foundation
Foodshare, Inc.
Gifts of Love
Granby Ambulance Association
Guiding Eyes for the Blind, Inc.
Hands on Hartford
HARC, Inc.
Hartford Hospital
Hebrew Senior Care
Hockanum Valley Community Council
House of Bread, Inc.
ImmaCare
Indian and Forest Acres Alumni Scholarship Foundation
Interval House
Jamaica Hospital Medical Center
Jewish Association for Community Living
Jewish Family and Children Services of Phoenix
Jewish Family Services of Greater Hartford
Jewish Guild for the Blind
Journey Home

Joyce D. and Andrew J. Mandell Jewish Community Center
Legacy Health Foundation
Los Angeles Regional Food Bank
Meals on Wheels San Diego County
Motion Picture and Television Fund
Multiple Sclerosis Foundation
National Federation of the Blind
National Multiple Sclerosis Society
Nutmeg Big Brothers — Big Sisters
Operation Smile
Palm Beach County Food Bank
Planned Parenthood of Delaware
Planned Parenthood of Southern New England, Inc.
Prostate Cancer Research Institute
Prudence Crandall Center
Saint Francis Hospital and Medical Center Foundation Inc.
Share Our Strength
Smile Train
St. Jude's Children's Research Hospital
The Almada Lodge — Times Farm Camp Corporation
The Bridge Family Center, Inc.
The Caring Connection
The Hole in the Wall Gang Camp
The Leukemia & Lymphoma Society
The Open Hearth Association
The People Concern
The V Foundation
Three Square
Town of Granby
Town of West Hartford
Universities Allied for Essential Medicines
Village for Families and Children
VNA of Central New Jersey
VNA Valley Care
World Central Kitchen
Yale University School of Medicine
YWCA Hartford Region, Inc

Israel and Overseas	\$137,927
ALYN — American Friends of ALYN Hospital	
American Committee for the Weizmann Institute of Science	
American Friends of Magen David Adom	
American Friends of NATAL	
American Israel Education Foundation	
American Jewish Joint Distribution Committee, Inc.	
American Society for Technion	
American Society for Yad Vashem, Inc.	
Emanah of America	
Friends of Ethiopian Jews	
Friends of Israel Defense Forces	
Friends of the Arava Institute	
Givat Haviva Educational Foundation	
The Good People Fund	
Hadassah	
Inside the Middle East	
Israel Cancer Research Fund	
Israel Experience Scholarships	
Jewish Federation of Greater Hartford	
Nefesh B'Nefesh	
New Israel Fund	
ORT America	
Peaceworks Foundation	
Seeds of Peace	
StandWithUs	
STEP-GTP	
WIZO USA	

Other	\$136,463
Advancement Project	
American Civil Liberties Union of Connecticut	
Anti-Defamation League	
Bellens More Than Peach Project	
B'nai Brith International	
Bright Star Community Outreach	
CASA of Forsyth County	
Cascades Raptor Center	
Charter Oak Cultural Center	
Community Partners in Action	
Connecticut Bail Fund	
Connecticut Immigrant and Refugee Coalition, Inc.	
Connecticut Science Center	
Defenders of Wildlife	
Doctors Without Borders USA, Inc.	
Dog Star Rescue	
EMET — Endowment for Middle East Truth	
Freedom For All	
Greater Hartford Legal Aid Foundation	
Hartford Communities That Care	
Hebrew Immigrant Aid Society	
Helen Woodward Animal Center	
Highpointers Foundation	
Impact100 Westchester	
Jewish Alliance for Law and Social Action	
Jewish Council for Public Affairs	
Jewish Federation of Greater Hartford	

Jewish Foundation for the Righteous	
Jewish War Veterans	
JFACT Fund, Inc.	
JOIN for Justice	
LISC New York	
MAZON	
National Conference for Community and Justice	
National Wildlife Federation	
Natural Resources Defense Council, Inc.	
Nature Conservancy	
New Georgia Project	
Ocean Conservancy	
Old Lyme Library	
Refugee and Immigrant Center for Education and Legal Services	
Simon Wiesenthal Center	
Simsbury Land Trust	
The First Tee of Connecticut	
The Posse Foundation	
Therapy Dogs of Long Island	
Town of West Hartford	
True Colors	
Urban League of Greater Hartford, Inc.	
Vera Institute of Justice	
Voices of Hope	
World Jewish Congress	

Outreach	\$195,360
Chabad at Dartmouth	
Chabad Friendship Circle	
Harold Grinspoon Foundation	

Hillel: The Berman Jewish University Center of Pittsburgh	
Jewish Federation of Greater Hartford	
Jewish Federation of Greater Portland	
Jewish Federation of the Berkshires	
Jewishcolorado	
Johns Hopkins Hillel	
Joyce D. and Andrew J. Mandell Jewish Community Center	
Moishe House	
Trinity College Hillel	
University of Connecticut Hillel	
University of Hartford Hillel	

Religion and Spiritual Development	\$477,667
Agudath Shalom	
Beth David Synagogue	
Beth El Temple of West Hartford	
Beth Sholom B'nai Israel	
Chabad East of the River, Inc.	
Chabad House of Charlottesville	
Chabad House of Greater Hartford	
Congregation Adath Israel	
Congregation Beth Israel	
Congregation Beth Shalom Rodfe Zedek	
Congregation Knesset Israel	
Congregation Kol Haverim	
Congregation P'nai Or of Central Connecticut	
Congregation Tephareth Israel	
Emanuel Synagogue	
Farmington Valley Jewish Congregation — Emek Shalom	
Jewish Federation of Greater Hartford	
Mikveh Bess Israel of West Hartford	

Pasadena Jewish Temple and Center	
Temple Beth Avodah	
Temple Beth Hillel of South Windsor	
Temple Chai	
Temple Emanuel of Newton	
Temple Emanu-El of San Diego	
Temple Sholom	
Temple Sinai	
Temple Sinai Brookline	
The Hebrew Free Burial Association	
The Westchester Jewish Center	
United Synagogue of Conservative Judaism	
Yeshiva Achei Tmimim Lubavitz Services	
Young Israel of West Hartford	

Seniors	\$232,665
Federation Homes, Inc.	
Hebrew Senior Care	
Jewish Family Services of Greater Hartford	
Jewish Family Services of Greater Hartford	
Joyce D. and Andrew J. Mandell Jewish Community Center	

Rapid Relief and Recovery Fund	\$591,405
Beit Mordechai	
Beth David Synagogue	
Beth El Temple of West Hartford	
Camp Laurelwood	
Chabad Chevra	
Chabad East of the River, Inc.	
Chabad Farmington Valley	

Chabad House of Greater Hartford	
Congregation B'nai Tikvoh-Sholom	
Congregation Beth Israel	
Congregation Kol Haverim	
Emanuel Synagogue	
Farmington Valley Jewish Congregation — Emek Shalom	
Hebrew Senior Care	
Jewish Association for Community Living	
Jewish Family Services of Greater Hartford	
Jewish Federation of Greater Hartford	
Jewish Teen Learning Connection	
Joyce D. and Andrew J. Mandell Jewish Community Center	
Mikveh Bess Israel of West Hartford	
New England Jewish Academy	
Solomon Schechter Day School of Greater Hartford	
Temple Beth Hillel of South Windsor	
Temple Beth Torah	
Temple Sinai	
United Synagogues of Greater Hartford	
Voices of Hope	
Young Israel of West Hartford	

“Because of the RRR Fund, we were able to serve hundreds of local families. The Fund was also critical in helping us transition to a safe environment for the holidays and beyond.”

RABBI YOSEF WOLVOVSKY, THE HAROLD ROTHSTEIN CHABAD JEWISH CENTER, GLASTONBURY

2021 GRANTS IN ACTION

Grand Total: \$4,435,357

Donor Advised Funds

Donor Advised Funds offer powerful and flexible giving opportunities. Fund holders recommend grants to the causes and organizations they love, on their own timetable.



Granting a Wish for Residents at the Jewish Association for Community Living

A new lift-equipped wheelchair van provides daily transportation for Jewish Association for Community Living (JCL) residents living with developmental disabilities, thanks to multiple grants from Donor Advised Fund holders. Residents use the van for medical appointments, community events, grocery shopping and other errands.

“When we asked Donor Advised Fund holders to help defray the cost of the wheelchair van, they ended up funding the entire cost of \$53,000,” says Michael Elfenbaum, Vice President of Grant Programs at the Foundation.

“Replacing our eight-year-old wheelchair van was at the top of our wish list, and we could not have done it without Donor Advised Fund grants,” says Denis Geary, JCL’s Executive Director. “We are so thankful for this support.”

“Replacing our eight-year-old wheelchair van was at the top of our wish list, and we could not have done it without Donor Advised Fund grants.”

DENIS GEARY,
EXECUTIVE DIRECTOR OF
THE JEWISH ASSOCIATION
FOR COMMUNITY LIVING

Exploring Jewish Family Values through Story Telling

Donor Advised Fund holders recommended numerous grants to support PJ Library, a national program that sends free Jewish story books each month to parents with young children.

The books celebrate Jewish values, traditions and culture. The program aims to bring Jewish ideas and inspiration to young families, to help strengthen Jewish continuity.



Donor Advised Fund grants to PJ Library help families celebrate Jewish values.



Providing Food to Families in Need

When food requests from families doubled in the winter of 2021 at Jewish Family Services’ Anja Rosenberg Kosher Food Pantry, grants from Donor Advised Funds fully funded the expansion of the pantry’s space, a new refrigerator and other equipment. This allowed the food pantry to meet the needs of more families at a difficult time.

JFS volunteer MAURA NEMIROW packs bags of food at the Anja Rosenberg Kosher Food Pantry.

Community Grants Program

Board-directed Community Action grants from the Foundation's Unrestricted Funds support the long-term strength and vitality of the Greater Hartford Jewish community. The Foundation seeks unique opportunities to strategically invest in programs and services that might not be possible without the Foundation's support. Here are a few highlights from FY'21.

Safeguarding our Community Against Anti-Semitism

The Foundation awarded a \$50,000 grant to help launch the Jewish Hartford Secure Community Initiative to help combat the growing danger of violent anti-Semitism.

The new program is led by the Jewish Federation in partnership with the Secure Community Network, a national nonprofit devoted to protecting the Jewish community.

The grant supported hiring a security director to work with a security committee to oversee the initiative, and the convening of a security council comprising representatives from agencies and synagogues across the Greater Hartford region to provide ongoing guidance.

The new security director, John Colangelo, is playing a key role in bolstering site security, delivering community training, strengthening relationships and intelligence sharing with law enforcement, facilitating emergency communications and response, and accessing government funds for security enhancements.



JOHN COLANGELO, Security Director for the Jewish Hartford Secure Community Initiative (SCN), and **JOHN STEMEN**, SCN's Director of Campus Safety and Security for Hillel International, attend an SCN event at UCONN.

Strengthening the Community During COVID

COVID-19 created intense challenges for the people, agencies and synagogues in Greater Hartford, but our community persevered thanks in part to generous donors who gave to the Jewish Hartford Rapid Relief and Recovery Fund (RRRF).

Launched in 2020 as a partnership between the Foundation and Federation, the RRRF provided emergency financial assistance to individuals and grants to 28 Jewish institutions to minimize interruption to the vital programs and services they provide. Organizational leaders found ways to get creative, exploring the ins and outs of the Passover seder on Zoom, offering virtual exercise classes, and teaching children in socially-distanced outdoor classrooms.



Students at Solomon Schechter Day School learn in socially-distanced outdoor classrooms.

Through the support of over 500 generous donors, the RRRF granted a total of \$675,000 in the past two years and earmarked \$125,000 for future

humanitarian assistance and financial aid to agencies and synagogues during the pandemic.

Sustaining Operations for Vital Organizations

The Foundation awarded grants to the Mandell Jewish Community Center (\$150,000) and Chabad Friendship Circle (\$25,000) to help stabilize and sustain their operations as they grapple with the pandemic's financial impact. "These funds enabled us to continue supporting our community by allowing us to maintain our staffing levels. This made a meaningful difference for community members and our employees," says David Jacobs, Executive Director, Mandell JCC.



Families enjoy attending programs at the Mandell Jewish Community Center.

Supporting Innovative Curriculum for New England Jewish Academy

New England Jewish Academy was awarded a \$60,000 grant to bring the renowned Reggio Emilia philosophy to its Early Childhood School. This curriculum is created around the children’s interests and features uninterrupted exploration, play and learning.

“The Foundation funding brings the Reggio vision to life,” says Naty Katz, Head of School, New England Jewish Academy. “The creativity and curiosity of the kids is a joy to behold.”



The New England Jewish Academy received a grant to transform its curriculum for its Early Childhood School.

Community Action Funds Create Lasting Support

It’s easy and exciting to open a Community Action Fund. Your support will allow us to address the most pressing needs and promising opportunities in Greater Hartford’s Jewish community—now and forever.

To help ensure our vibrant Jewish future, contact Kathryn Gonnerman at kgonnerman@jcfhartford.org.

Bolstering Operations for Mikveh Bess Israel

Since its inception, Mikveh Bess Israel has been relying on volunteer staff to run the organization. A three-year, \$75,000 capacity-building grant from the Foundation will allow Mikveh Bess Israel to hire its first part-time Executive Director to professionalize its service delivery and fundraising operations.

“The board of Mikveh Bess Israel is thrilled to have been awarded a capacity building grant, which will enable us to advance the visions, goals and work of this important part of our community,” says Leslie Adler, President of the Board of Mikveh Bess Israel. “We are extremely grateful for the opportunities that the grant will afford us as we embrace the future.”



“The board of Mikveh Bess Israel is thrilled to have been awarded a capacity building grant, which will enable us to advance the visions, goals and work of this important part of our community.”

LESLIE ADLER, PRESIDENT OF THE BOARD OF MIKVEH BESS ISRAEL

Developing Future Jewish Leaders

Greater Hartford’s Jewish Leadership Academy received a \$45,000 grant to continue operating its community-wide Jewish leadership development program. Operated by the Jewish Federation, the program identified potential leaders and provides essential skills training, while fostering camaraderie and collaboration between current and future leaders.

A few years ago, the Foundation provided a \$200,000 multi-year grant to the Federation to help fund the launch of the Academy.



Greater Hartford’s Jewish Leadership Academy will continue cultivating a cadre of leaders through a grant from the Foundation.

New Funds

Donors have different reasons for creating new funds, but they all share a common vision: making our world a better place. The Foundation takes great pride in working with donors to realize this collective vision.

The Mosses’ New Fund Meets their Giving Goals

When Isaac ‘Yitz’ and Juanita Moss contemplated a move from Chicago to Greater Hartford, discovering a small town with a robust Jewish community sealed the deal — and they haven’t looked back since. “There’s a ton of Jewish community here — a Kosher food store, Jewish schools, synagogues,” says Yitz. “All of a sudden, we had an automatic social network.” Adds Juanita, “We received a beautiful, warm welcome.”

In the ten years they’ve lived in West Hartford, Juanita and Yitz have become strong advocates and community leaders, in the spirit of welcoming others the way they were welcomed. In addition to volunteering at their synagogue, Young Israel of West Hartford, they are Co-Presidents of the Board of Directors for New England Jewish Academy (NEJA) and were instrumental in the merger that created NEJA.

The Mosses have also invested time in leadership training, which Yitz calls a game changer. “The Wexner Training Program expanded my horizons and gave us new connections,” explains Yitz. “We learned how various organizations need to work together for transformative change in the community.” Juanita expanded her network and appreciation for the community while participating in the Jewish Leadership Academy’s (JLA) Community Leadership Initiative.

The Mosses believe that great community leadership embraces the success of the whole community, not just one organization. That’s one major reason the couple established a Donor Advised Fund at the Foundation, which allows them to recommend grants to different causes and adapt their giving over time, while also including their children in the process as they grow older. “We want to set an example for others to support institutions and the broader community by partnering with the Jewish Community Foundation,” say Juanita and Yitz.



ISAAC ‘YITZ’ & JUANITA MOSS established a Donor Advised Fund to support Greater Hartford’s Jewish community.

The Mosses believe that great community leadership embraces the success of the whole community, not just one organization.

The Gottfrieds Support Underserved Children

Josh and Shanna Gottfried are on a philanthropic mission to elevate children out of poverty by investing in their education. Proud residents of downtown Hartford for 15 years, they opened a new fund at the Foundation that will provide neighborhood youth with options they may not have access to, such as studying at private schools and working with tutors to improve their academic performance.

“We feel fortunate for what we have and want to help underserved children pursue a better life,” say Shanna and Josh, who just bought a house on Terry Road. “Surrounding children with great people and educational options will break the poverty cycle and strengthen the community where we live.”

Josh and Shanna will support their education fund with a legacy gift. “I trust the people who work at the Jewish Community Foundation to be stewards of our legacy,” explains Josh. “They take their commitment to philanthropy very seriously.”



JOSH & SHANNA GOTTFRIED, pictured here with their children JACOB, LILLIAN and RAFI, created a Designated Fund to help underserved children pursue a better life.



CAROLYN and MICHAEL LEVINE are investing in Greater Hartford’s Jewish community through a Community Action Fund.

The Levines Invest in the Community’s Vibrant Future

When Carolyn and Michael Levine’s youngest child was born just after they moved to West Hartford from Milwaukee, their Jewish neighbors offered to help out by babysitting their other two kids. This is one of the fond memories they have of moving and settling in to the Greater Hartford area.

The Levines wanted to raise their three children in a Jewish community and enjoy shared cultural experiences with friends. Over the years, they have explored the breadth of offerings in Greater Hartford, from sending their kids to the Mandell JCC’s Camp Shalom and Solomon Schechter Day School to engaging in religious and ethical discussions at Emanuel Synagogue, and from attending the JCC’s Jewish film festivals and book fairs to celebrating their heritage at the Walks for Israel.

“We experienced the Jewish tradition of welcoming the stranger from the moment we arrived,” says Carolyn. “When you are among Jewish people, you feel comfortable calling on each other.”

“People have been kind to us — they genuinely care,” adds Michael.

Grateful for their meaningful family experiences, Michael and Carolyn are investing in Greater Hartford’s Jewish community through a JCF Community Action Fund. “We want this community to flourish for our children and grandchildren,” says Carolyn. “We trust the Foundation will find innovative ways to keep people committed and ensure the community’s vibrant future.”

New Funds

Legacy Continues for CBI Sisterhood

In the 1950s, the Sisterhood of Congregation Beth Israel (CBI) Judaica Shop was an active enterprise in the corner of the Temple lobby selling items to raise funds for the religious education for children. Filled with Kiddush Cups, Menorahs, Seder Plates, prayer books — and more — the Shop quickly became a hub for families to mingle, celebrate their Jewish heritage, and purchase Judaica, and remained so for almost 70 years.

Sisterhood members lovingly volunteered for “Shop Duty” Sunday mornings (and Fridays before services in the early years). For a long while, Bev and Lionel Jackowitz ran the Shop.

“Bev was the quiet, astute doer, always warm and welcoming — often times with a silly joke to cheer any Shop visitor,” reminisces CBI Sisterhood member, Paula Schenck. “Lionel was our honorary Sisterhood member who, with Devida Botwick and Fayette Gordon, kept the Shop going through the 1990s and early 2000s.”

Affectionately known as the Shop Girls, Sandra Berinstein, Barbara Honor, Gail Mangs, Paula Schenck, and Ruth VanWinkle maintained the Sunday morning social corner, conducted fundraisers, and bought and sold Judaica . . . all in support of youth education at CBI. Working with Sisterhood President Gayle Wintjen, the Shop Girls recommended a change!



CBI Sister CIL WEINBERG arranges items for the Judaica Shop, 1950.

CBI Sisterhood opened a new fund at the Foundation to continue supporting the original spirit and mission and replace the beloved Judaica Shop that recently closed.

“The disbursement of money and gifts underline what the Shop contributed to CBI and the larger Jewish community,” explains Paula. “Gift disbursements such as Torah Commentaries for Confirmants, House Mezzuzahs for new families, even carpeting for the CBI library.” Proceeds of the Fund will continue supporting these kinds of needs.

“As the online world changes how we buy things, this Fund is an opportunity to continue the original vision of CBI Sisterhood’s strong legacy of supporting Jewish youth,” says Paula.

“This Fund is an opportunity to continue the original vision of CBI Sisterhood’s strong legacy of supporting Jewish youth.”

PAULA SCHENCK

Funds Support Students and Jewish Women’s Legacy

Three Foundation funds are furthering the mission of the National Council of Jewish Women (NCJW): to improve the lives of women, children, and families, and safeguard individual rights and freedoms. By providing deserving students with meaningful educational opportunities in the Greater Hartford area, the Celia Hillman Scholarship Fund, NCJW Greater Hartford Section Scholarship Fund for Reproductive Health Education, and NCJW Endowment Fund are supporting future leaders. These funds continue the great legacy of NCJW’s Greater Hartford Section.

People who still wish to continue supporting the NCJW in Greater Hartford can contribute to the funds.

“Thank you for your years of commitment, support and dedicated service to affecting change and improving the lives of those in your community and throughout the country,” said NCJW President Dana Gerson, and CEO Sheila Katz in a recent letter to NCJW Greater Hartford Section members.

To support any of these funds, please contact Kathryn Gonnerman, Vice President of Philanthropy, kgonnerman@jcfhartford.org.



Greater Hartford members of the National Council of Jewish Women at their 100th anniversary event (from L-R): Audra Weisel, Riva Drechsler, Judy Singer, Doris Nabel, Ronnie Weiss, Enid Hirst, Roz Hahn and Barbara Leslie.

The following is a list of new funds at the Foundation for FY’21.

- Connection Fund
- Edward and Eve Fishman Memorial Fund
- Robin and David Gelles Family Fund
- Melvin Gerrol Pace Fund
- Harry E. Goldfarb Family Foundation Fund II
- Gottfried Family Fund
- Harris Family Fund
- JCC Presidents’ Courtyard Fund
- Jerold and Ellen Kaufman Family Education Fund
- Michael S. and Carolyn W. Levine Fund
- Evan and Lisa Levy Family Unrestricted Fund
- Mikveh Bess Israel Charitable Endowment Fund
- Moss Family Fund
- National Council of Jewish Women Greater Hartford Section Scholarship Fund for Reproductive Health Education
- Harry B. Rome Fund for the Sight Impaired
- Jeffrey Rudikoff Fund for Congregation Beth Israel
- Weiss Scholarship Fund

Endow Hartford 21 Funds

- Connecticut Historical Society Endow Hartford 21 Fund
- Dignity Grows Endow Hartford 21 Fund
- Federation Homes Endow Hartford 21 Fund
- Friends of Keney Park Endow Hartford 21 Fund
- HAWC Endow Hartford 21 Fund
- Hill-Stead Museum Endow Hartford 21 Fund
- Hebrew Senior Care Endow Hartford 21 Fund
- Interval House Endow Hartford 21 Fund
- Mandell Jewish Community Center Endow Hartford 21 Fund
- Jewish Association for Community Living Endow Hartford 21 Fund
- Jewish Federation Association of CT Endow Hartford 21 Fund
- Jewish Federation Endow Hartford 21 Fund
- Jewish Family Services Endow Hartford 21 Fund
- Jewish Historical Society Endow Hartford 21 Fund
- JT Connect Endow Hartford 21 Fund
- New England Jewish Academy Endow Hartford 21 Fund
- Playhouse on Park Endow Hartford 21 Fund
- San Juan Center Endow Hartford 21 Fund
- Solomon Schechter Day School Endow Hartford 21 Fund
- The Village Endow Hartford 21 Fund
- Voices of Hope Endow Hartford 21 Fund

Creating Lasting Impact

We are thankful to our donors for their investment in our community. Their funds provide a steady stream of income forever, whatever the future may bring.

The funds listed on the following pages are those valued at \$5,000 or above as of June 30, 2021.

For a listing of funds and fund balances, please visit our homepage at jcfhartford.org. You may also contact JCF to request a mailed copy.

Community Action (Unrestricted) Funds

Community Action Funds allow donors and leaders to respond to local community priorities — now and forever — by capitalizing on promising opportunities to strengthen the Jewish community. By entrusting the Foundation’s Trustees to determine how to allocate these unrestricted endowment funds, donors ensure that their philanthropic vision for a vibrant Jewish community will be in good hands for generations to come.

FOR A LISTING OF FUNDS AND FUND BALANCES, PLEASE VISIT JCFHARTFORD.ORG

Sidney Abel Fund	Dr. Sidney and Charlotte T. Brick Fund	Jesse Feldman Fund
Benjamin Alexander Memorial Fund	James and Zelda R. Brodey Family Fund •	Frances and Philip Feltman Fund
Norman and Helene Alisberg Fund	Judith R. and Harold M. Brodsky Fund	James Ferris Family Fund
David and June Alton Memorial Fund	Harry and Mildred Bronson Fund	I. Martin and Janet M. Fierberg Fund
Anonymous V Fund	Robert and Janet Bruner Fund	David and Rochelle Fierston
Flora G. Arons Family Fund	Eleanor and Jerome Caplan Fund	Unrestricted Fund
Flora G. Arons Fund in memory of beloved mother Pauline Gale	Gertrude D. and William H. Caplan Fund	Sylvia S. Finkelstein Fund
Beatrice Fox Auerbach Foundation	Charles E. and Florence Carples Fund	Barbara and Ivan Finkle
Unrestricted Fund	Cartin Family Foundation Fund	EndowmentFund
Eleanor and Robert Balgley Fund	Samuel and Tillie D. Cheiffetz Fund	Fischman Family Unrestricted Fund
Arlyn and David Bamberger Youth Fund	Lillian A. and Abraham S. Cohen Fund	Abraham and Goldie Fish Fund
Cecelia and Goodman Banks	Michael and Naomi Cohen	Hinda N. Fisher Unrestricted Fund
Memorial Fund	UnrestrictedFund	Sheila and Moe Fisher Fund
Gertrude and Jack Baskind Fund	Ruth H. Cohn Fund	Stanley Fisher Memorial Fund
Bluma and Mark Bassevitch Fund	Congregation Bess Israel Fund	Tutti and Herbert B. Fishman Fund
Edward Beirponch Memorial Fund	Helen and Phineas Connell Fund	Sarah and Michael Fleischer Fund
Frances F. and Samuel B. Bell Fund	The Cornell Fund	Albert A. Fox Family Fund
Marilyn and Seymour Benson Fund	Morton and Dinah Danseyar Family	Beth and Joe Fox Family Fund
Holly and Jeffrey Bergen Family Fund	Foundation Fund	Estelle Fraidowitz Memorial Fund
Rose and Gary Bernstein	Harold W. and June G. Davidson Fund	Abraham M. Frank Fund (in memory of
Unrestricted Fund	Wilfred E. Diamond and Mae S.	Helen Frank and Bessie Finkelstein)
Samuel “Sy” Birnbaum Fund	Diamond Fund	George L. Gans Fund
Chester and Shirley Bland Family Fund	Micki and Hy Dworin Fund	Dr. Isidore S. and Rebekah Geetter
Louis, Ida and Richard Blum Fund	Robert Eisner Fund	Memorial Fund
Esther Blumenthal Memorial Fund	Mark L. Elansky Unrestricted Fund	Esther Geisinger Fund
Joan and Morton Blumenthal Fund	Morton and Marilyn Elsner Fund	Bertha Gerber Memorial Fund
Freda Cohn Brassard Fund	Frances Solomon Feingold	Beth and Glenn Gerber Fund
	Memorial Fund	H. Joseph Gerber Family Fund

Donald Gershman Family Fund
Evelyn and Charles Gershman Fund
Harry and Minnie Gershman Memorial Fund
Isadore N. Gershman Fund
Rochelle and Zane Gershman Fund
Evelyn and Herbert Gilman Fund
Irving and Evelyn B. Gilman Fund
Milton and Florence Gilman Fund
Lina G. Gilston Memorial Fund
Goldie Issner and S. Leonard GinsbergFund
Blanche and Steven Goldenberg Fund
Harry E. Goldfarb Family Foundation Fund
Sadie “Syd” L. Goldfarb Memorial Fund
Shirley Goldman Unrestricted Fund
Arnold J. Goldstein Fund
Julian B. Goldstein Fund
Grant/Weisman Family Unrestricted Fund
Arnold C. and Beverly P. Greenberg Fund
Leonard E. and Phyllis S. Greenberg Fund
Bernard and Anne Greenspon Fund
Rebecca and Israel Grody Family Foundation Fund
Meta and Maurice Gross Fund
Irma and Mort Handel Fund
Frank and Marion Kofsky Harris Fund
Joseph A. Hartman Memorial Fund
Celia B. Hartzmark Memorial Fund
Donald and Barbara “Cookie” Hauss Family Fund
Alice and Arthur Herrmann Fund
Burton and Phyllis Hoffman Family Fund
Samuel K. and Katherine S. Hoffman Fund
Rose Hurowitz Fund
Harry and Sadie Jacobs Fund
Sheila and Bud Jacobs Family Fund
Johnston Family Unrestricted Fund
Louis Joseloff Foundation Fund II
Bernard Kaplan Family Fund
Irving Sidney Kaplan Memorial Fund
Samuel J. and Rose A. Kaprove Fund
Margot Katten Fund
Phyllis and Sherman Katz Fund
Kavitsky Family Fund
Kawaller Family Fund

Rita Kaye Fund
Alvin Kennedy Community Fund
Martin Kesten Family Unrestricted Fund
George M. Kofsky Fund
Joseph Kohn Fund
David and Anna Konover Memorial Fund
Harold Konover Fund
Georgette and Richard Koopman Fund
Irene and Benjamin Kostin Fund
Max Kotkin Fund
Maxwell and Alice Kramer Fund
Nancy A. and Robert A. Kramer Family Fund
Milton and Judi K. Krevolin Family Fund
Eleanor and Ira Kroul Fund
Julius and Naomi Larman Family Fund
Irene Lavell Memorial Fund
Jack and Irene Lavell Fund
Lebon Press Endowment Fund
Barbara and Ira Levin Family Fund
Elisabeth A. Levine Fund
Michael S. and Carolyn W. Levine Fund •
I. Oscar Levine Fund
Evan and Lisa Levy Family Unrestricted Fund •
Esther and Samuel Levy Fund
Robert Lewtan Memorial Fund
Ken and Jane Libby Family Fund
Evelyn and Bernard Lieberman Fund
Charlotte C. and David F. Liebowitz Fund
Jane and Roger Loeb Fund
Dr. Raymond and Anna Lublin Fund
Frances and Louis Ludgin Fund
Manchester Hebrew Home Fund
Andy and Joyce Mandell Fund
Henry Margolis Fund
Alison and Dorothy H. Marks Fund
David P. Marks and Ann Sagalyn Fund
Oscar “Ozzie” and Gertrude Marks Fund
Rose and Louis Mass Memorial Fund
Doris S. Meltzer Fund
Peggy and Alan Mendelson Unrestricted Fund
Samuel and Goldy Merin Family Memorial Fund
Hyman Michaelson Fund
David and Lauri Miller Family JCF Fund for the Future

Jason Miller and Elise Miller Community Fund
Robert D. and Simme Miller Family Fund
Deborah A. and Morton M. Mitnick Fund
Moffie Family Fund
Nathan Moses Fund
Harold and Janet Moskowitz Fund
Daniel and Muriel Mosler Fund
Nancy and Bernard Mussman Fund
Rhea and Louis Nassau Fund
Arlene M. and Daniel M. Neiditz Fund
Moses and Rachel Neiditz Fund
Richard and Geraldine Newfield Fund
Jon and Martha Newman Fund
Newman/Starr Unrestricted Fund
Fred and Mildred Nossal Memorial Endowment Fund
David Novarr Memorial Fund
Minnie and Bennie Novarr Fund
Ida and Frank Novick Fund
Marilyn and Stanley Orkin Fund
Marcia S. and Marvin M. Patron Fund
Max Pivnik Fund
Molly, Charles and Ida Proller Fund
Dorothy and Edward Rapaport Fund
Edward and Minnie Raphael Fund
Reuben R. and Bessie P. Raphael Fund
Irving and Elinor Reiner Fund
I. William Reisman and Beatrice W. Reisman Fund
Rodney and Janice Reynolds Unrestricted Fund
Harold and Barbara Richman Family Fund
Richman-Stolzenberg Fund
Rose A. Ritter Fund
Betty and Samuel Rivkin Family Fund
Emma and Victor Robington Fund
R. Philip and Rebecca Rose Fund
Doris M. and David P. Rosen Fund
Rebecca K. and William H. Rosenfeld Fund
Hilda and Alfred Rosenthal Fund
Rose Ross Fund
Rothstein Family Fund
Harriet L. Rottner Fund
Albert and Augusta Rubin Fund
Augusta Rubin Memorial Fund
Dorothy and Isidor Rubin Family Fund
Naomi and Harold Rubin Fund

Eva Rudy Memorial Fund
Morris Rudy Memorial Fund
Donald and Shirley Ruffkess Fund
Charlotte and Stanley Sack Fund
Leon Sakow Fund
Diane R. and Seymour H. Sard Fund
Rhonda and Robert Sattin Family Fund
Peter and Elaine Savin Fund
Dr. Abraham M. and Alice Leavitt Schaefer Fund
Andrew M. Schatz and Barbara F. Wolf Fund
Cecil R. and Arthur H. Schatz Fund
Dora Goldberg Schatz Fund
Judge Nathan A. Schatz Fund
Norma and Mike Schatz Fund
Bernard and Dorothy Schiro Fund
Jennie Schoenbach Fund
Eugenie and Julius Schoolnik Fund
Mamie and Louis Schoolnik Fund
Ruby and Walter Schultz Fund
Harry and Mildred Schwab Fund
Harry and Yetta Schwartz Memorial Fund
Jack and Ruth Seltzer Fund
Sarah T. Shechtman and Florence S. Wellins Memorial Fund
Andrew Roy Sheketoff Memorial Fund
David and Lois Sheketoff Fund
Lewis S. and Sylvia C. Sheketoff Unrestricted Fund
Estelle M. and Ernest M. Sherry Fund
Harry A. Shindler Fund
Elinor and Morris Shlien Fund
Elizabeth and Bea Shlien Endowment Fund
Frances and Julian Shoor Fund
Shulansky Foundation Unrestricted Fund
Debra J. Shulansky Family Fund
Ruth and Ralph Shulansky Fund
James and Jane Shulman Family Fund
Arthur and Adele Siegal Fund

Howard and Lois Siegal Community Unrestricted Fund
Bess and Paul Sigel Fund
Linda and Donald Silpe ILU CommunityFund
Silverherz, Brundage, Rosenberg and Morris Fund
Silverman/Gross Family Fund
Ann H. and Benjamin Singer Fund
Jenny L. Spargo Fund
Bella Spector Memorial Fund
Samuel A. Spitz Memorial Fund
Harold and Lee Stahl Fund
Charles and Betty Stroh Fund
Matilda Sudarsky Fund
Etta and Edward Suisman Fund
Janet and Michael Suisman Fund
Samuel C. and Helen K. Suisman Memorial Fund
Harold and Dorothy Sussman FamilyFund
Melvin and Fanchon Title Fund
Melvin Title Memorial Fund
Samuel and Sally Title Fund
Dr. Israel and Charlotte Trachtenberg Fund
George and Marion Trehub Fund
Leonard M. Troub Memorial Fund
Moses and Dvora Troub Memorial Fund
Daniel H. Turchin Memorial Fund
Max and Evelyn Veroff Fund
Vinick Family Fund
Walter and Naomi Vogel Memorial Fund
Stanley W. Vogel Family Fund
Ione S. Wall Fund
Carol and Saul Weber Family Fund
Robert A. and Harriet C. Weinerman Fund
Frances T. Weinstein Memorial Fund
Genevieve and Joseph Weinstein Fund

Gail and Raymond Weinstein Unrestricted Fund
Harry E. and Anne C. Weinstein Fund
Jennie Weinstein Fund
Morris and Gloria Weiss Fund
Jacqueline and Frederic Werner Fund
Lt. I. Roy Werner, USMC, Memorial Fund
Berthold and Paula Wetterhahn Memorial Fund
Harry and Gertrude Wolpoe Fund
Robert and Roslyn Yellin Fund
William and Esther Yolen Foundation Fund
Henry and Judith Zachs Fund
Jessica and Eric Zachs Community Fund
Carolyn Zaretsky Memorial Fund
Paul and Janet Zieky Fund

“These funds enabled us to continue supporting our community [during COVID-19] by allowing us to maintain our staffing levels. This made a meaningful difference for community members and our employees.”

DAVID JACOBS,
EXECUTIVE DIRECTOR OF
THE MANDELL JEWISH
COMMUNITY CENTER

COMMUNITY ACTION (UNRESTRICTED) FUNDS

Grand Total: \$38,781,000

Donor Advised Funds

Donor Advised Funds offer the flexibility to customize the grantmaking and philanthropic experience. Donors may receive an immediate tax deduction for contributions to their funds and retain the flexibility of how and when to recommend grants to the organizations they love. Donor Advised Funds are the ideal way to engage your children in your family's charitable giving.*

FOR A LISTING OF FUNDS AND FUND BALANCES, PLEASE VISIT JCFHARTFORD.ORG

Anonymous (5)
Aaron and Allison Abrahms Charitable Fund
Max Abrahms Family Fund
Simon Abrahms Family Fund
Zachary Abrahms Family Fund
Gail and Jeff Adler Family Charitable Fund
Alyssa's Angel Fund
Annie's Fund
Anonymous VII Fund
Anonymous IX Fund
Anonymous X Fund
Anonymous XI Fund
Beatrice Fox Auerbach Foundation Fund/Koopman Share
Beatrice Fox Auerbach Foundation Fund /Schiro Share
Bash Family Fund
Benadiva Family Fund
Berlin Schneider Charity Fund
Arnold and Elizabeth Berman Family Fund
Evelyne Hersh Berman Fund
Malcolm and Brenda Altman Berman Family Fund
Abe and Bobby Bobrow Family Fund

Boxer Family Fund
Breinan Family Fund
David L. and Barbara E. Brown Family Fund
Jennie and Morris Bufferd Fund
Chairs' Honor Fund
Chatinover Family Fund
Adam P. and Cynthia F. Cohen Family Fund
Jerry and Libbian Cohen Family Fund
Libbian and Jerry Cohen Family 1926 Synagogue Fund
Naomi DuBrow Kurnitsky Cohen 50th Anniversary Fund
Congregation Beth Israel Sisterhood Advisory Fund •
Connection Fund •
Dr. Nathan and Renee Dubin Fund
Eisen and Yass Family Fund
The Paula and Norbert Eisen and Charlotte and Milton Yass Fund
Elbaum Family Fund
Fechtor Family Foundation, Inc. Fund
Richard B. and Amy D. Fechter Family Fund
Deborah and Ira Feigenbaum Family Fund

Fenmore and Gladys Feigenbaum Family Fund
Feltman Family Fund
Fierston Family Fund
Fischman Family Fund
Carol and David Fishman Family Fund
Peter and Lisa Fishman Family Fund
Robert B. and Hedyth A. Fishman Family Fund
Fox Family Fund
Gb&P Fund
Robin and David Gelles Family Fund •
Jay and Nancy Gershman Family Fund
Gilman Family Fund
Heller-Gilman Fund
Irving and Evelyn B. Gilman Family Fund
Ida C. and Milton Gladstein Family Fund
Glass/Lipman Family Fund
Global Center for GSD Fund
Beth and Benjamin Goldberg Fund
Karen and Gerald Goldberg Fund
Deborah W. Goldfarb Memorial Fund
Ellen Jeanne Goldfarb Memorial Fund
The Goldfarb Family Foundation Fund
Harry E. Goldfarb Family Foundation Fund II •

Rona Gollob Fund
Arnold C. and Beverly P. Greenberg Fund for Jewish Continuity
Gary and Joan Greenberg Family Fund
Walter and Dianne Harrison Fund
Ernest and Charlotte Hirst Family Fund II
Judith S. and Joseph D. Hurwitz Fund
Jack Hutensky Fund
Will Hutensky Fund
Jack Abraham Huttner Fund
Orly Javit Memorial Fund
Johnston-Levin Family Charitable Fund
Louis Joseloff Foundation Fund I
Selma and David Kaye Fund
Michael and Patricia Kazakoff Family Fund
Robert Kennedy Charitable Fund
Martin Kesten Family Fund
Deborah and Steven Kleinman Fund
Kochen Family Fund
Konover Coppa Family Fund
Abe and Rae Kopplemann Fund
Ruth Kordansky Memorial Fund
Kostin Family Synagogue Fund
Michele G. and Dane R. Kostin Family Fund
Solomon and Annie Lander Kramer Fund
Alys & Jack Krichavsky Family Fund
Cary and Beth Lakenbach Fund
Lanes Family Fund
Leshem Family Fund
Ann Z. Leventhal Fund
Sid Lichter and Abe Rubin Family Fund
Jerry and Elaine Title Lowengard Fund
Sheri and Gerald Lublin Family Fund
The Mandra Fund
Margolis Family Fund
Aaron Marks Foundation Fund

Peggy and Alan Mendelson Fund
Jason Miller and Elise Miller Charitable Fund
Phyllis and Ervin Milner Fund
Regina H. and Paul P. Mitnick Fund
Monastersky Family Fund
Mondschein Family Fund
Hyman and Sylvia Moore Family Fund
Janet and Harold Moskowitz Fund
Moss Family Fund •
Hymen and Pearl Namerow Family Fund
Jon and Martha Newman Family Fund
Newman/Starr Donor Advised Fund
Newman/Starr Fund for Community Leadership
Paley Family Fund
Michael and Susan Perl Family Fund
Piaker Family Fund
Podrove Family Fund
Dr. Charles and Paula Polivy Fund
Reynolds Charitable Foundation Fund
Belle K. and Irving S. Ribicoff Fund
Abraham Rosen Memorial Fund
Mark and Carol Rosen Family Fund
Samuel J. and Ida S. Rosen Family Fund
Alfred and Hilda Rosenthal Family Fund
Roth Family Fund
The Stephen Roth Fund
Rothstein Family Fund
Florence and Charles Rubenstein Fund
Lea and Richard Rubenstein Beth Israel Family Fund
Rutenberg Family Fund
A.I. Savin Family Fund
Jerome and Marlene Scharr Family Fund
Schatz/Wolf Family Fund
Amy Selzer Memorial Fund
Harold B. Shapiro Family Fund

Sylvia and Lewis Sheketoff Family Fund
Sheldon Family Advised Fund
Susan Fromm Shimelman Fund
Shulansky Foundation Fund
Bella and Max Shulman Family Fund
Edward and Ruth Siegal Fund
Silpe Family Fund
Smith-Haiblum Family Fund
Solinsky Family Fund
Edmund and Linda Bland Sonnenblick Fund
Jay and Julie Spivak Family Fund
Stanger Family Fund
Rosemary Stevens, M.D. Memorial Fund
John and Kathy Suisman Family Fund
Temkin Family Fund
Temple Sinai Fund
Miriam and William Toubman Family Fund
Waldman-Pearlman-Seltzer Family Fund
Weiner Family Fund
Weinstock Family Fund
Alfred and Helen Weisel Education Endowment Fund
Winkler-Drezner President's Discretionary Fund
Miriam Witlin/Sylvia Bjornson Memorial Fund
WLP Fund
Benjamin Samuel Zachs Fund
Jacob Harry Zachs Fund
Jessica P. Zachs Fund
Sarah Clare Zachs-Adam Fund
Zoë Isabelle Zachs Fund
Zackin Family Fund
Natalie and Morris Ziplow Fund
Zweig and Fundiller Family Fund

DONOR ADVISED FUNDS
Grand Total: \$48,544,000

Designated and Donor Restricted Funds

Designated and Donor Restricted Funds ensure that nonprofits receive consistent annual support for critical needs so they can continue their important missions. Each year, the Foundation distributes grants to specific organizations or causes, endowing their support in perpetuity.

FOR A LISTING OF FUNDS AND FUND BALANCES, PLEASE VISIT JCFHARTFORD.ORG

Anonymous (2)
Sidney Abel PACE Fund
Phyllis B. Abrahms Endowment Fund
Helene Alisberg Children’s Fund
Honorable Arnold and Hermia Aronson Fund •
Judith Azia Fund for the JCC
Eleanor Balgley Lion of Judah Endowment Fund
Edie and Joseph Barker Fund
Beena Fund
Mildred and Irving Bercowetz Fund for Midrasha/Yachad
Willie Berkowitz Memorial Fund
Rose Bernstein Lion of Judah Endowment Fund
Rose and Gary Bernstein PACE Fund
Blue Hills Avenue Fund
Helen and Bernard Blum Fund
Ida and Louis Blum Fund
Samuel and Frances Blumenthal Fund
Alma and Hans Bodenheimer Endowment Fund
Lawrence S. and Arline “Lonnie” Brick Fund
The Deanna Bruce HHNE Endowment Fund for the Performing Arts
Michael Canny PACE Fund
Eleanor and Jerome Caplan Fund for the Jewish Historical Society
Rhea Sourifman Caplin Memorial Scholarship Fund
Arnold S. Cartin Memorial Fund
CBI Tots Fund

Association of Jewish Cemeteries
General Fund
Aaron Association Cemetery Fund
Bess Israel Cemetery Fund
Beth Jacob Society Cemetery Fund
Brahilover Benevolent Association of Hartford Cemetery Fund
Capital City Cemetery Fund
Community Cemetery Fund
Farband Labor Zionist Alliance Branch 61 Cemetery Fund
First Ludmir Benevolent Association Cemetery Fund
Hartford City Lodge Cemetery Fund
Hartford Sick Benefit Association Cemetery Fund
Hebrew Merchants Protective Association Cemetery Fund
Jewish War Veterans Laurel Post #45 Cemetery Fund
Jonathan Welfare Society Cemetery Fund
Ludmir Young Men’s Benevolent Association Cemetery Fund
Share Torah Lodge Cemetery Fund
Temple B’nai Abraham Cemetery Perpetual Care Fund
Tikvah Zion Cemetery Fund
Workman’s Circle Branch #15 Cemetery Fund
Workman’s Circle Branch #184 Cemetery Fund
Young Friend’s Progressive Cemetery Fund

Chabad House Fund
Chameides Family Fund
Charter Oak Cultural Center Endow Hartford 21 Fund •
Charter Oak Cultural Center Endowment Fund
The Cherry Blossom Fund
The Children’s Fund
Aaron and Fanny Cohen Fund
Adrienne Cohen Education Fund
The Adrienne Cohen Israel Fund
Esther Sima Cohen Scholarship Fund
Florence and Henry Cohen Family Fund
Libbian and Jerry Cohen Fund
Louis H. and Virginia P. Cohen Fund
Margaret W. Cohen Fund
Michael and Naomi Cohen Fund for Beth El Temple of West Hartford
Michael and Naomi Cohen Fund for Jewish Historical Society
Michael and Naomi Cohen Fund for Solomon Schechter Day School
Morris and Emma P. Cohen Fund for Jewish Historical Society
Naomi and Michael Cohen Fund for Jewish Family Services
Penny H. Cohn Fund for Indigent Elderly
Robert E. Cohn and Sherry Banks-Cohn Fund
Ruth H. Cohn PACE Fund
Yale and Rita Cohn Fund

Congregation Beth Israel

Education Fund
Endowment Fund
Trustee Fund
Sylvia Leven Fund for Congregation Beth Israel

Congregation B’nai Sholom Endowment Fund
Congregation Tephareth Israel Sisterhood Scholarship Fund
Connecticut Historical Society Endow Hartford 21 Fund •
Zelda Cramer Ungar Endowment Fund
Marvin Cremer and Haley Cremer Fund
Dean and Lara Curtis Fund for Hebrew High School of New England
Harriet M. Cutler Fund
Morrison Danaher Family Fund
Harry and Diane Davidson Fund for the Jewish Historical Society
Decker Family Fund for the Mandell Jewish Community Center
Dignity Grows Endow Hartford 21 Fund •
Divine Family Endowment Fund
The Donna and Tom Divine Fund for Jewish Education and Identity
Drazen Family Fund
Dr. Nathan Lewis Dubin Rabbinic Chair Fund
Eisen and Yass Fund for Congregation Beth Israel
Mark L. Elansky PACE Fund
Fund for the Elderly
E. Michael and Lois P. Ellovich Family Fund
Elman Family Fund
Emanuel Synagogue Special Endowment Fund
Evelyn Ertman PACE Fund
Leigh N. and Gregory A. Farber Family Fund

Farmington Valley Jewish Congregation – Emek Shalom

Endowment Fund
Memorial Park General Fund
Memorial Park Perpetual Care Fund
Harold Wolinsky Scholarship Fund

Emmy and Steve Fast Fund for Jewish Family Services
Federation Community PACE Fund

Federation Homes Endow Hartford 21 Fund •
Federation Homes Endowment Fund
Federman Family Fund for Mandell Jewish Community Center
Frances and Marshall Feingold Scholarship Fund
Rhoda and Arthur Feinstein Fund
Sadie and Jacob Feinstein Fund
Clare and Barry Feldman Fund for Congregation Beth Israel
Stanley and Susan Fellman Fund for Congregation Beth Israel
Stanley and Susan Fellman Fund for Travel to Israel
Carol Gabrielson Fine Fund for Congregation Beth Israel
Joan and Dan Fine Fund for the Mandell JCC
Everett and Alice Fink Memorial Fund
Bruce and Debra Fischman Family Fund
Bruce and Debra Fischman Fund for Congregation Beth Israel
Hinda N. Fisher Designated Fund
Art and Helene Fishman Family Fund
The Arthur, Edward and Robert Fishman Scholarship Fund
Hedyth Fishman Lion of Judah Endowment Fund
Jay Fishman Memorial Scholarship Fund
Peter and Lisa Fishman Fund for the Jewish Community Center
Robert Benjamin Fishman Fund
Robert B. Fishman Memorial Fund for the Mandell Jewish Community Center
Robert J. Fishman Fund for JFACT
Edward and Eve Fishman Memorial Fund •
The Foundation Fund
Four Devoted Deborahs Fund
Estelle and William Fraidowitz Family Fund
Doreen Fundiller-Zweig Tribute Fund
Edith and Harry A. Gampel PACE Fund
Annette and Seymour Gavens Fund
Seymour and Annette Gavens Family Fund
Geary-VosWinkel Family Fund
The Gelber Family Fund for HHNE
Gelles Family Fund for Beth El
Gelles Family Fund for the Mandell Jewish Community Center
Gelles Family Fund for Solomon Schechter Day School
Melvin Gerrol Pace Fund •

Sheri and David Ginden Family Fund
Ida and Milton Gladstein Fund
Glickman Chapman Family Fund
Sedell Gold Family Fund
Edith B. Goldberg and Ruth D. Goldberg Memorial Fund
Karen and Gerald Goldberg Fund for Hebrew High School of New England
Karen and Gerald Goldberg Fund for Sigel Hebrew Academy
Sylvia and Leo Goldberg Fund
Gerald M. Goldman Fund
Ilene Goldman Fund
Shirley Goldman and Debi Goldman Cooper Family Fund for Beth El Temple
Shirley Goldman PACE Fund
Gollob Fund for Charter Oak Cultural Center
Milton and Frances Goodman Fund
Abraham and Jane Poriss Gordon Scholarship Fund
Lynne Gordon Hartford Jewish Film Festival Fund
Gottfried Family Fund •
Bernard L. Gottlieb Fund I
Bernard L. Gottlieb Fund II
Edith A. and Herbert L. Granstein Fund
The Green Family Fund
Lawrence Green Memorial Fund
Arnold C. and Beverly P. Greenberg Fund for Hartford Hillel
N. Richard Greenfield Jewish Ledger Lecture Series Fund
Burton A. Greenspan Memorial PACE Fund
Abe and Ria Haller Fund
Handel PACE Fund
Bob and Evelyn Harris Fund for Hebrew High School of New England
Harris Family Fund for Emanuel Synagogue
Harris Family Fund •
Judith Lynn Harris Memorial Fund
Hartford Hillel Foundation Endowment Fund
Hartford Jewish Cemeteries Restoration Fund
HAWC Endow Hartford 21 Fund •

Hebrew High School of New England

Building Fund
Endowment Fund

Hebrew Home and Hospital
Endowment Fund
Hebrew Ladies Sheltering Home Fund
Hebrew Senior Care Endow Hartford
21 Fund •
The Helping Fund II
Celia Hillman Scholarship Fund
Hill-Stead Museum Endow Hartford
21 Fund •
Hirst Family Fund for Social Justice
Hoffman Family Fund for the Mandell JCC
Michael and Barbara Honor Family Fund
Rose Hurowitz and Anna Hurowitz
Lublin Fund
Interval House Endow Hartford 21 Fund •
The Israel Fund
Gloria B. Jacobs Mandell JCC Fund
Ruth and Ronald Jacobs Family Fund
The Jacobson Family Fund for CBI
JewGood Hartford Fund

**Jewish Association for
Community Living**

Alan Bialeck Fund
Janet Bialeck Community Fund
Endow Hartford 21 Fund •
Philip and Frances Feltman
Family Fund
Vicki and Michael Konover Fund
Legacy of Caring Fund
Martin, Esther and Neil Lerner Fund
Gerald and Janet Pitegoff Family Fund
Mira Rauch Fund
Residential Fund
Elizabeth Ina Scharr Fund
Temkin Family Fund
Uncle Abe’s Honorary Fund

**Jewish Family Services of
Greater Hartford**

Board Fund
Endow Hartford 21 Fund •
Endowment Fund
Legacy Fund

Jewish Federation Association of CT
Endow Hartford 21 Fund •
Jewish Federation Endow Hartford
21 Fund •
Jewish Hartford Rapid Relief and
Recovery Fund

**Jewish Historical Society of
Greater Hartford**

Endow Hartford 21 Fund
Jewish Historical Society of Greater
Hartford Fund
Louis and Rita Stein Fund for the
Jewish Historical Society

JFACT Fund Endowment
Johnston Family Fund for Congregation
Beth Israel
Johnston Family Fund for Jewish
Family Services
Johnston Family PACE Fund
Michael Johnston Honor Fund
Jonathan’s Dream Playground Fund
Jonathan’s Dream Re-Imagined Fund
Jonathan Welfare Society Legacy Fund
JT Connect Endow Hartford 21 Fund •
Leo and Shirley Juran Fund
Bobbie Woronow and Ted Kaplan Family
Fund for the Jewish Community Center
Jerold and Ellen Kaufman Family
Education Fund •
Sylvia Kavanau and Thelma and Burton
Kirsch Fund
Frank Kavitsky PACE Fund
Annie and Steve Keith Family Fund for
The Mandell JCC
Friends of Keney Park Endow Hartford
21 Fund •
Alvin Kennedy Scholarship Fund
Samuel, Sylvia, Alvin and Robert
Kennedy Fund
Dr. Leizor and Barbara Kessel
Scholarship Fund
Kirstein Family Holocaust Education
Fund
David and Barbara Klau Fund
Deborah and Steven Kleinman
Designated Fund
Joel M. and Naomi Baline Kleinman Fund
George Kleman and Eva Kleman Fund
Elizabeth and Joseph Kochen
Memorial Fund

Congregation Kol Haverim
Endowment Fund
Abe Frank Education Endowment Fund

Konover Coppa Family Designated Fund
Simon Konover Perpetual Annual
Campaign Endowment Fund
Helen Kopman Holocaust Education
Fund

Cantor Arthur Koret Memorial Fund
Dane and Michele Kostin Fund for the
Hebrew Academy
Dane and Michele Kostin Fund for
Jewish Community Center
Kostin JFS Fund in memory of Jean &
Gersh Weil & Lou Goldstein
Samuel and Frances Kosto Fund
David Kotkin Fund for Jewish Education
Saul Kovarsky Endowment Fund
Alice and Maxwell Kramer
Scholarship Fund
Sandra L. Kravet Woman of
Courage Fund
Jonathan Seth Kronick Memorial
Scholarship Fund
Kupperblatt Morris Family Fund
Frederick S. and Fran M. Landy Fund for
the Mandell Jewish Community Center
Swim Club
Rebecca Schwartz Lazowski Endowment
Fund for Israel
Lebed Family Fund
Legal Eagle PACE Fund
Leshem Family Endowment Fund for
Beth Israel
Sam Leven and Abe Kopplemann Fund
Ira and Barbara Levin Fund
Nanette Levin Family Fund
Dorothy and Joseph Levine Fund
Sharon Levine-Shein and Bruce Shein
Fund for Jewish Family Services
Levy Family Fund for the Association of
Jewish Cemeteries
Levy Family Fund for Hebrew Home
and Hospital
Levy Family Fund for Jewish
Family Services
Levy Family Fund for the Jewish
Federation of Greater Hartford
Levy Family Fund for the Mandell Jewish
Community Center
Levy Family Fund for University of
Connecticut Hillel
Bernard Lieberman Memorial Fund
Charlotte C. and David F. Liebowitz
PACE Fund
Lillian Fund for Women and Girls
Morris Lipman PACE Fund
Marilyn Lippman Memorial Fund
Arlene M. Lipton Memorial Fund
Loeb Fund for Hebrew Home and
Hospital
Edward and Marsha Lotstein
Family Fund
Jack and Dorothy Lotstein Fund

Marsha Lotstein Honorary Fund
Gretel and Albert Lowenstein Fund
Maily Family Fund
Dr. Carl Mandell Israel Trip Fund

**Joyce D. and Andrew J. Mandell
Jewish Community Center**
Campaign Endowment Fund
Cultural Arts Fund
Endow Hartford 21 Fund •
Endowment Fund
JCC Presidents’ Courtyard Fund •

Mark and Merrill Mandell Fund for
Jewish Family Services
Mangs Family Fund
Denese B. and Norman M. Mann
Family Fund
Mayer Family Fund for the Jewish
Association for Community Living
Vera Lucille Meierfeld Fund
Alan and Peggy Mendelson Fund for
the Emanuel Synagogue
Dr. Norman Mendlinger Science and
Technology Memorial Fund
Meriden Jewish Federation
Endowment Fund
Merritt Family Fund for the Mandell
Jewish Community Center
Midrasha/Yachad Endowment Fund
Mikveh Bess Israel Charitable
Endowment Fund •
Elizabeth O. and Barney H. Miller Fund
for Zion Hill Cemetery
David and Lauri Miller Family Fund
David and Lauri Miller Family Fund II for
Congregation Beth Israel
David and Lauri Miller Fund for Jewish
Association for Community Living
David and Lauri Miller Family Fund for
Jewish Family Services
David and Lauri Miller Family Fund for
Jewish Historical Society
David and Lauri Miller Family Fund for
the Mandell Jewish Community Center
David and Lauri Miller PACE Fund
The Miller Family Films Fund
Lauri Miller Lion of Judah
Endowment Fund
Deborah and Morton Mitnick Jewish
Education Fund

• NEW FUND

Benson and Roberta Monastersky Fund
for JCC Cultural Programs
Susan E. Moore Scholarship Fund
Sarah and Rachel Moses Fund
Carolyn Mostel Weiser Theater
Access Fund
Mr. and Mrs. Club, Beth Hillel Synagogue
of Bloomfield Fund
N. Aaron Naboicheck Fund
Reba and Art Nassau Fund
Reba and Art Nassau Fund for
Emanuel Synagogue
National Council of Jewish Women
Greater Hartford Section Scholarship
Fund for Reproductive Health
Education •
National Council of Jewish Women
Endowment Fund
David Neiditz Memorial Fund
New Britain Old Age Assistance Fund
New England Jewish Academy Endow
Hartford 21 Fund •
Seymore and Ann Newman Memorial
PACE Fund
Novarr Fund for Hadassah
Harriet Judith Novarr Scholarship Fund
Hyman and Ann Novarr Fund for Israel
Sylvia and Leo Novarr Fund for Children
and Families
Sylvia and Leo Novarr Fund in memory
of Daniel J. Novarr
Sylvia and Leo Novarr Hebrew
Academy Fund
Sylvia and Leo Novarr JCC
Endowment Fund
Sylvia and Leo Novarr Fund for the
Jewish Historical Society
Sylvia and Leo Novarr ORT Fund
Sylvia and Leo Novarr Fund for Solomon
Schechter Day School
Sylvia and Leo Novarr Fund for Women’s
International Zionist Organization
Richard and Denise Order Family Fund
Congregation P’nai Or Endowment Fund
Papermaster Family Fund
Michele and Alan Parker Fund
Passport to Israel General Fund
Leonard and Teddy Paul Family Fund
Bennett and Libby Pearl Fund
Melvyn and Michele Pilver PACE Fund
Pitegoff Family Fund for Johns
Hopkins Hillel
PJ Library Fund
Playhouse on Park Endow Hartford
21 Fund •

*“The Jewish concept of
building community
and giving back has
always been important
to me, and I hope to
continue giving back to
the community what
you gave to me. I’m
really grateful to the
Foundation.”*

JOY ZINN,
SCHOLARSHIP RECIPIENT

Elliott and Eileen Pollack Camping
Scholarship Fund
Joseph Pollack Memorial Fund
Samuel B. and Mollie G. Pollack
Memorial Fund
Sydney and Frances Pomer Fund
President’s Fund
Primason Dorman Family Fund
Putterman/Bayer Family
Community Fund
Laura and Reuben Rapport Fund
Sharon and Alan Reisner Family Fund
June and Richard Renert Fund
Abraham A. Ribicoff Memorial Fund
Congregation Beth Shalom Rodfe Zedek
Endowment Fund
Harry B. Rome Fund for the Sight
Impaired •
Belle M. and Harold Rosen Memorial Fund
June Miller Rosenblatt Scholarship Fund
Israel and Rhoda Rosenthal
Memorial Fund
Robert Roth Fund for the Mandell Jewish
Community Center
Lea and Richard Rubenstein Fund for
Jewish Family Services
Rubenstein Fund for Jewish
Historical Society
Jack and Leah Rubin Fund

Jeffrey Rudikoff Fund for Congregation Beth Israel •
Jeffrey Rudikoff Jewish History Fund
The Donald Ruffkess PACE Fund
Gideon and Mary Rutenberg Family Fund
Melvin and Ruth K. Rutt Fund
San Juan Center Endow Hartford 21 Fund •
Bernice and Seymour Saltzman Fund for Israel
Judy and Ron Schlossberg Fund in Memory of Solomon Krasney
Schlossberg Teaching Chair for First Grade Jewish Education at Congregation Beth Israel
John Schnidman Memorial Youth Activities Fund
The Schreiber Family Fund
Bertha and Sidney Schulman Family Fund
Schuster Family Fund
Edith and Ben Schwab Endowment Fund
Edith and Ben Schwab Fund for the Jewish Historical Society
Cathrine Fischer Schwartz Federation Fund
Leonard J. and Freda Schwartz Fund
Arnold Scribner Memorial Library Fund
The Fighting Segals Fund
Lewis S. and Sylvia C. Sheketoff Jewish Family Services Fund
Sylvia and Lewis Sheketoff Fund for the Jewish Historical Society
George J. and Lottie K. Sherman Fund
Susan Hope Sherman Endowment Fund
Harold Shilberg Memorial PACE Fund
Elizabeth Shlien PACE Fund for Israel
Shlien Scholarship Fund
MKB Shoham Family Fund
Shore Family Fund for Congregation Kol Haverim
Betty and Morris Shuch Memorial Fund
Howard Siegal Fund
Howard and Lois Siegal Fund for Hebrew Home and Hospital
Howard and Lois Siegal Fund for the Jewish Association for Community Living
Howard and Lois Siegal Fund for Jewish Family Services
Howard and Lois Siegal Fund for the Mandell Jewish Community Center
Howard and Lois Siegal PACE Fund
Howard and Lois Siegal Fund for Solomon Schechter Day School
Siegal Family Fund for Hebrew Home and Hospital

Siegal Family Fund for Jewish Family Services
Siegal Family Fund for the Mandell Jewish Community Center
Siegal Family Fund for the Solomon Schechter Day School
Bess and Paul Sigel Hebrew Academy Endowment Fund
Paul and Anita Sigel Fund
Isabel S. and Selig J. Silverman Memorial PACE Fund
Simon Family Fund for Jewish Teen Learning Connection
Simons Family Fund for Hartford Hillel
Roberta and Bruce Singer Fund
Robert S. Siskin Family Fund
Rosalie H. and Jay D. Smith Jewish Heritage Fund
Fund for Social Justice
Solinsky Fund for Solomon Schechter Day School
Mark and Ruth Solomkin Fund in memory of Joan
Abraham and Lina Solomon Fund
Solomon Schechter Day School Endowment Fund
Solomon Schechter Day School Endow Hartford 21 Fund •
Solomon Schechter Day School Scholarship Fund
Sondik Chernoff Squires Family Fund
Linda Bland Sonnenblick Fund for Congregation Beth Israel
Fund for Special Needs
Spitz Family Fund
Jerry Spitz JCC Fund for the Arts
Felix and Helene Springer Fund for Jewish Family Services
Starr/Newman Fund for Jewish Association for Community Living
Frank Stavis Memorial Young Leadership Fund
Reeva and Frank Stavis PACE Fund
Irving N. Stein Memorial Fund for Jewish Education
Louis and Rita Stein Fund for Mandell Jewish Community Center
Louis and Rita Stein Fund for Trinity College
Gerald M. Steinberg Memorial PACE Fund
Paula S. Steinberg Lion of Judah Endowment Fund
Edward A. and Etta W. Suisman PACE Fund
SummerWood Members Special Fund
Ted and Mutt Susman Fund

Beatrice and Bernard Sussman Family Fund
Tara’s Closet Fund
Jerry and Eve Tarre Family Fund
Technion-Israel Institute of Technology Endowment Fund
Teen Leadership and Philanthropy Institute Fund
Teen Philanthropy Operating Fund
Temkin Family Fund for Mandell Jewish Community Center

Temple B'nai Abraham, Inc.

Endowment Fund
Herbert and Jeanette Stern Aron Endowment Fund
Jeanette Aron Scholarship Fund
Julius and Sophie Barker Scholarship Fund
Max and Marcia Cheikin Scholarship Fund
Millie Levine Dobris Scholarship Fund
Abraham and Evelyn Grossman Scholarship Fund
Sarah Zietz Pierson Scholarship Fund
Bernie Seidon Scholarship Fund
Willlliam Smith Scholarship Fund
Rabbi Albert and Roslyn Troy Scholarship Fund
Sylvia Gross Wasserman Scholarship Fund
Weiss Scholarship Fund •

Temple B'nai Israel

Fund for Solomon Schechter Day School
Legacy Fund

Temple Beth Hillel Endowment Fund
Carolyn and Elliott Tertes Family Fund
Toppers Education Fund
Aaron Michael Torres Fund for Charter Oak Cultural Center
Miriam Toubman Scholarship Fund
Trager Family Fund
Trinity College Hillel Endowment Fund
Mark Tsvok Memorial Scholarship Fund
Ruth Tupper Fund
Tuvín Family Fund for the Mandell JCC
Sidney and Phyllis Ulreich Fund for Jewish Education
Samuel and Pauline Ungar Fund

University of Connecticut Hillel Endowment Fund
Van Winkle Family Fund
The Village Endow Hartford 21 Fund •
Voices of Hope Endow Hartford 21 Fund •
Voices of Hope Endowment Fund
Dr. Sanford E. Solomon and Pearl Solomon Wachtel Campership Fund for Camp Shalom
Anne E. Wall Scholarship Fund
Marjorie M. Walton Fund
The Sari and David Waren Fund
Ways of Peace Fund
H.D. and Florence Weber Family Fund
Ruth Frosh Weiner Scholarship Fund
Genevieve and Joseph Weinstein Fund for Congregation Beth Israel
Genevieve and Joseph Weinstein PACE Fund
Genevieve and Joseph Weinstein Fund for Senior Adults
Maxine H. Weinstein Fund
Raymond S. and Gail Weinstein Fund
Celia B. Weisman PACE Fund
Wetstone Foundation Fund
Marjorie and Jeffrey Winnick Fund for Congregation Beth Israel
Rhonda Wirth Fund for the Mandell JCC Early Childhood Center
Lina Wolff Fund
Fred T. Wolkoff Memorial Fund
Yachad Greater Hartford Jewish Community High School Endowment Fund
Zachs Family Fund for ADL-CT
Zachs Family Fund for Association of Jewish Cemeteries
Zachs Family Fund for BBYO
Zachs Family Fund for Beth El Temple #1
Zachs Family Fund for Beth El Temple #2
Zachs Family Fund for Bushnell Center for Performing Arts
Zachs Family Fund for Camp Courant
Zachs Family Fund for Camp Eisner
Zachs Family Fund for Camp Laurelwood
Zachs Family Fund for Camp Ramah
Zachs Family Fund for Chabad House

Zachs Family Fund for Charter Oak Cultural Center
Zachs Family Fund for The Children’s Museum
Zachs Family Fund for Connecticut Children’s Medical Center
Zachs Family Fund for Connecticut College Hillel
Zachs Family Fund for Connecticut Historical Society
Zachs Family Fund for the Connecticut Science Center
Zachs Family Fund for Maurice Greenberg Center of Judaic Studies
Zachs Family Fund for HARC
Zachs Family Fund for Hartford Hospital
Zachs Family Fund for Hartford Hospital Healthcare at Home – VNA
Zachs Family Fund for Hartford Public Library
Zachs Family Fund for Hartford Stage
Zachs Family Fund for Hartford Symphony Orchestra
Zachs Family Fund for Bess and Paul Sigel Hebrew Academy
Zachs Family Fund for Hebrew High School of New England
Zachs Family Fund for Hebrew Home & Hospital
Zachs Family Fund for Hillel at Trinity College
Zachs Family Fund for Jewish Association for Community Living
Zachs Family Fund for Jewish Community Center
Zachs Family Fund for Jewish Community Center II
Zachs Family Fund for the JCC Swim & Tennis Club
Zachs Family Centennial Fund for Jewish Community Center
Zachs Family Centennial Fund for the JCC Swim & Tennis Club
Zachs Family Fund for Jewish Family Services
Zachs Family Fund for Jewish Historical Society
Zachs Family Fund for JTConnect

Zachs Family Fund for National Conference for Community & Justice
Zachs Family Fund for Oak Hill Foundation
Zachs Family Fund for PJ Library
Zachs Family Fund for Real Art Ways
Zachs Family Fund for Solomon Schechter Day School
Zachs Family Fund for St. Francis Hospital Foundation
Zachs Family Fund for Teen Leadership and Philanthropy Institute
Zachs Family Fund for UCONN Hillel
Zachs Family Fund for UCONN Medical Center
Zachs Family Fund for UCONN School of Fine Arts
Zachs Family Fund for UCONN School of Social Work
Zachs Family Fund for University of Hartford Hillel
Zachs Family Fund for United Way
Zachs Family Fund for Wadsworth Atheneum
Zachs Family Fund for Watkinson Library at Trinity College
Zachs Holding Fund I
Zachs JFACT Fund
Judy and Henry Zachs Center Fund
Zachs Lion of Judah Endowment Fund
Louise Zachs Lion of Judah Endowment Fund
Zachs Message Center Beepers Fund for Hebrew Home
Zachs PACE Fund
William J. Zachs Solomon Society Fund
Paul Zieky Family PACE Fund

DESIGNATED AND DONOR RESTRICTED FUNDS
Grand Total: \$55,303,000

Custodial Funds

Custodial Funds are owned by agencies and synagogues and managed by the Foundation. Staff provide expert fund management and investment services to help these organizations grow and use their custodial funds to support their programming and operations. We are privileged to partner with the donors and leaders of these institutions.

FOR A LISTING OF FUNDS AND FUND BALANCES, PLEASE VISIT JCFHARTFORD.ORG

Anonymous (4) \$3,947,000

Beth El Temple of West Hartford Cemetery Perpetual Care Fund \$895,000

The Endowment Fund of Beth El Temple of West Hartford \$6,587,000

- Alter Family Fund
- Morris and Ellen Banks Family Fund
- Louis M. Beckenstein Fund
- Bert and Ruth Berlin Fund in loving memory of our daughter Ellen
- Bezalel Building Fund
- Judith and David Borus Family Endowment Fund
- Ann and David Brandwein Family Fund
- Edward and Susan Chestler Family Endowment Fund
- Naomi and Michael Cohen Endowment Fund
- Dolin-Etscovitz Family Endowment Fund
- Sharon and Bob Efron Family Fund
- Leonard and Vicki Eisenfeld Endowment Fund

- Frances and Philip D. Feltman Fund
- Jane and Nathan Field Memorial Fund
- Betsy Heilpern Firger Healing Spring Fund for Music
- Friends Fund for Members in Need
- Garfield Family Fund in memory of Jamie Garfield
- Edith Garfinkle Gordon Fund
- Ruth L. Gartner Fund
- Gavens Family College Youth Fund
- General Unrestricted Funds
- Yetta Gitlin Fund
- Mildred Glasband Memorial Fund
- Molly Gold Fund for Jewish Education
- Goldberg Endowment Fund for Education
- Gloria Lavitt Goldenberg Endowment Fund
- Gloria Goldenberg Music and Lecture Series Endowment Fund
- Golder Family Fund •
- Harry E. Goldfarb Endowment Fund for Teacher Training
- Harry E. Goldfarb Scholarship Endowment Fund
- Sadie L. Goldfarb Endowment Fund
- Syd Goldfarb Endowment Fund
- Mother Goldstein Fund
- Gottfried Family Endowment

- Beverly P. and Arnold C. Greenberg Endowment Fund
- Mildred Sanders Greenberg Fund
- Susan and Marvin Grody Family Fund
- Irving and Shirley Gutcheon Congregant Assistance Fund
- Anna Heineman Memorial Fund
- The Herman Family Fund
- Henry Matthew Hillman Youth Scholarship Fund
- Ben Horowitz Fund
- Amanda Jack Endowment Fund
- Eleanor Weinberg Jainchill Family Fund in memory of Alvin L. Weinberg
- Kessler Tribute Fund
- Kest Family Fund
- Kesten Education Fund
- Ruth and Harry Kleinman Endowment Fund
- Kochen Family Fund
- Koppleman Fund
- Koteen Family Fund
- Krasow-Greenblatt Family Fund
- Kreinik Family Fund
- Leshem Family Endowment Fund
- Marc S. Levine and Tamara Kagan Levine Family Endowment Fund

- Judie & Coleman Levy Family Fund
- Diane and Richard Lieberfarb Endowment Fund
- Life Membership Fund
- Ludgin Family Endowment Fund
- Mann Family Temple Organ Fund
- Mathog Family & Yontef Family Endowment Fund
- Cipie and Daniel Miller Family Fund.
- Janet and Harold Moskowitz Endowment Fund
- Arthur and Stella Mostel Fund for Adult Education
- Leigh A. Newman and Gary S. Starr Family Fund
- Seymore and Ann Newman Memorial Fund
- Papermaster Family Fund
- David Pearl Memorial Fund for Children with Special Needs
- Charles and Paula Polivy Endowment Fund
- Rabb Family Fund
- Dr. Leo P. and Eleanore B. Reiner Endowment Fund
- Lois and Alvin Reiner Family Fund
- Resnick Family Fund
- Henry B. Richmond Fund
- Roland-Berkowitz Family Fund
- Carol and Mark Rosen Israel Teen Trip Fund
- Rosen Family Kehillah Kedosha Fund
- Ann Rosow-Lucchesi Beautification Fund
- Lester P. Roth and Rita Roth Memorial Endowment Fund
- Marshall and Sandra Rulnick Endowment Fund
- Sara and Morris Rulnick Memorial Fund
- Jennie, Myer and Nickey Sanders Fund
- Santiago Family Fund •
- Michael and Susan Schenker Endowment Fund
- Muriel and Morton L. Schenker Fund for the Arts
- Albert and Mickie Schoolnik Endowment Fund
- Eugenie Schoolnik Fund

- Bertha and Sidney Schulman Endowment Fund
- Laurie & Marshall Shakun Family Fund
- Mort Shechtman Men’s Club Fund
- Bruce Shein and Sharon Levine-Shein Endowment Fund
- Shulansky Family Fund
- Anita and Paul Sigel Temple Organ Endowment Fund
- Rose and Charles Silverman Fund
- Sisterhood-Women’s Network Endowment Fund
- Sylvia Clark Solomon Memorial Library Endowment Fund
- Clara and Mickey Sowalsky Gabbai Rishon Endowment Fund
- Arnold E. Squires Memorial Endowment Fund
- Carol W. Starr Family Endowment Fund for People with Developmental Disabilities
- Louis and Rita Stein Fund
- Gerald and Paula Steinberg Endowment Fund
- Lewis A. Steinberg Family Fund
- Dr. Manuel and Evelyn Stier Memorial Fund
- Sussman Families Endowment Fund
- Nathan and Ruth Sweedler Family Endowment Fund
- Amy E. Toyen Endowment Fund
- Tree of Life Fund
- Marion and George Trehub Endowment Fund
- Henry and Sylvia/Josh Weiner Fund
- I. Milton Widem Adult Education Fund

B’nai Sholom Cemetery Fund \$318,000

Congregation Beth Israel \$1,774,000

- Mike and Meg Aronow Fund
- Beyard Ellis Family Fund
- The Gusta Budyansky Fund
- Congregation Beth Israel Cemetery Fund
- Faith Lois Cohan Fund for Congregation Beth Israel

- Sidney and Beatrice Cramer Fund
- Norton and Janice Glass Fund
- Louis Gold Family Fund for Congregation Beth Israel
- Harry E. Goldfarb Scholarship Fund
- Eunice P. Hausmann Fund
- Sidney J. and Bess Koppell Annual Social Justice Speakers Fund
- Alice Krall Religious School Fund
- Congregation Beth Israel Legacy for the Future Fund
- Jacob and Frances Mashkin Endowment Fund
- Maxine Moncini Family Fund
- Bennett Pearl Legacy Leadership Fund
- Viola Phillips Fund
- Pincus Family Fund •
- Laura Rapport Legacy for Our Future Fund
- Raphael and Natalie Schain Family Fund
- Edith Steinhauser Fund
- Milton and Frances Weinstein Fund

The Emanuel Synagogue \$645,000

- Beth Hillel Edward N. Bromberg Ritual Education Memorial Fund
- Beth Hillel Building Fund
- Beth Hillel Feigenbaum/Jonathan Lodge Fund
- Beth Hillel Gershenowitz Fund
- Beth Hillel Honorials and Memorials Fund
- Beth Hillel Ethel Karp Memorial Scholarship Fund
- Beth Hillel Emanuel Philip Lazowski Adult Education Fund
- Beth Hillel Rebecca Lazowski Memorial Scholarship Fund
- Beth Hillel Alex B. Lebed Family Fund
- Beth Hillel Memorial Plaque Fund
- Beth Hillel Abe Morrison Shabbat Dinner Fund
- Beth Hillel Post Family Scholarship Fund
- Beth Hillel Sam Rosenthal Scholarship Fund

Beth Hillel/Emanuel Synagogue Library Fund
Beth Hillel Paul and Libby Wolfberg Entertainment Fund
Emanuel/Beth Hillel Synagogue Prayer Book Fund

Hebrew Senior Care \$595,000

Charles and Zelda Gersten Nursing Scholarship Fund
Harry, Robert and William Goldfarb Family Fund
Irving Kronenberg Educational Endowment Fund
Rabbi Gary Lavit Chaplaincy Endowment Fund

Jewish Association for Community Living Auxiliary Fund \$55,000

Jewish Family Services of Greater Hartford \$796,000

Jewish Family Services Custodial Fund
Jewish Family Services Restricted Fund
Jewish Family Services Unrestricted Fund
Suzanne Jo Morales Fund

Jewish Historical Society \$207,000

Jewish Historical Society 40th Anniversary Fund
Margaret Mair Archive Internship Fund

Joyce D. and Andrew J. Mandell Jewish Community Center \$1,850,000

David L. Abrahamson Memorial Fund
Abrahms Family Camp Shalom Scholarship Fund
Beatrice Fox Auerbach Early Childhood Center Fund

David Burstein Scholarship Fund
Jewish Community Center Centennial Fund
Davidson Teen Dramatics Award Fund
Nathan L. Dubin Campership Fund
Louise and Robert Fechter Scholarship Fund

Murray and Ruth Federman Memorial Fund
Rhoda and Arthur Feinstein Fund
Albert Fox Family Fund
Abe Frank Fund
David Gaberman Fund
Ada Goldstein Fund
Jonathan's Dream Playground Capital Equipment Fund
Debbie Levy Kindness and Caring Fund

Roslyn Michaelson Memorial Fund
Mullane Racquetball Fund
I. William Reisman and Beatrice W. Reisman Fund

Resnick Family Racquetball Fund
R. Philip Rose Fund
Rosen Family 90% Fund
Saul and Etta Rosen Nursery School Scholarship Fund

Donald and Shirley Ruffkess Fund
Ilene Schloss Memorial Fund
Jay S. Schoolnick Musical Theater Fund

Murry Shapiro Fund
Lois and Howard Siegal Special Needs Fund
Janet Stein Children's Theater Memorial Fund

Edward A. and Etta W. Suisman Fund for the JCC
Swim Team Fund

New England Jewish Academy \$315,000

Bess and Paul Sigel Hebrew Academy General Fund
Bess and Paul Sigel Hebrew Academy Scholarship Fund

Elayne and James Schoke Jewish Family Service of Fairfield County \$5,762,000

Schoke JFS General Endowment Fund
Schoke JFS Endowment Fund

Solomon Schechter Day School \$440,000

Anonymous I Scholarship Fund
A. Scholarship Fund
Samuel B. Chyatte Memorial Fund
Congregation Ados Israel Endowment Fund
Enrichment Fund
Rita Felsenfeld Memorial Nursery School Fund
Abraham Fish Fund
Albert A. Fox Family Fund for Sports Support
Goldenberg Family Scholarship Fund
HRW Goldfarb Scholarship Fund
Marc Gorlick Memorial Fund
Graduates Scholarship Fund
Galya Pinsky Greenberg Scholarship Fund
Harris Family Fund
George S. Heilpern Photography and Journalism Fund
Jonathan Welfare Society Fund
Eugene and Elaine Kagan Fund for Jewish Education Enrichment
Neil and Sharon Kochen Family Fund
David Koton Memorial Scholarship Fund
Kruger Family Award for Embracing Jewish Values Fund

David Levin Scholarship Fund
Louise Levine and Aaron Slitt Scholarship Fund
Rachel P. and Moses J. Neiditz Fund
Dr. Sidney Perlman Fund
Howard A. Robinson Memorial Fund for Jewish Education
Rosen Family Communication Fund
Matthew Schwartz Memorial Fund
Joshua Allon Silver Memorial Science and Nature Endowment Fund
Joshua Silver Endowment Fund for the Enrichment of Jewish Studies
Doctors Rosalie H. Smith and Jay D. Smith Fund for Art
Dr. Ruth B. Waxman Memorial Fund
F/Zweig Fund for Art and Music

Temple Beth El Stamford \$3,206,000

Debra Wald Goldberg Scholarship Fund
Temple Beth El of Stamford Capital Campaign Fund
Temple Beth El of Stamford Endowment Fund #1
Temple Beth El of Stamford Endowment Fund #2
Temple Beth El of Stamford Men's Club- Kaplin Scholarship Fund
Temple Beth El of Stamford Unallocated Campaign Fund

University of Connecticut Hillel Fund \$306,000

Young Israel of West Hartford Endowment Fund \$53,000

Of Blessed Memory

We are saddened by the passing of these wonderful people over the last year. They were cherished members of the JCF family and our community. We honor and thank these donors and their families.

May their memories be for a blessing.

Richard (Dick) Blum	Harold Moffie
Marshall Elman	Nancy Mussman
Gladys Feigenbaum	Diane and Seymour Sard
George Feltman	David Rosen
Eve and Edward Fishman	June Miller Rosenblatt
David Geetter	Joel Roskin
Glenn Gerber	Sally Title
Sandra Gershman	David Weintraub
Payson Hurwitz	Morris Weiss
Ruth Jacobs	Roslyn Yellin
Elaine Kagan	
Doris Konover	
Arlene Lanes	
Naomi Larman	
Barbara Levin	

as of 10/11/21



CUSTODIAL FUNDS
Grand Total: \$28,164,000

FY'21 Financials

The Jewish Community Foundation of Greater Hartford has a mandate to fulfill its role in Greater Hartford by maximizing dollars available for making grants today and ensuring that charitable dollars entrusted to it are available in perpetuity.

A well-diversified investment strategy and the generosity of our donors enable JCF to meet these objectives.

Investment Portfolio

JCF's assets are managed in a commingled investment pool. JCF has a long-term investment horizon with relatively low liquidity needs. For these reasons, the portfolio can tolerate short- and intermediate-term volatility in the interest of generating higher returns over the long-term.

Financial Oversight

JCF's Investment Committee crafts and implements investment policy and monitors the individual investment managers and their performance. The Investment Committee is assisted by an independent consulting firm, Crewcial Partners, LLC of New York, NY.

The managed investment portfolio includes traditional equity and fixed income investments and alternatives, including private equity, emerging markets and real assets/ commodities. Diversification among multiple asset classes helps to reduce the volatility of JCF's portfolio and moderates market risk.

Spending Policy

By using a spending policy, JCF helps ensure that charitable funds will be protected for the future while continuing to have impact today. The policy determines the amount that will be available for grant-making and to support JCF's operating budget. The 2021 spending rate was 5% of the previous 20-quarters' average ending value of each fund, subject to a 4% floor and 5.5% ceiling of current fair market value.

Expenses

JCF's management and Board of Trustees take careful steps to ensure that the operating expenses are kept as low as possible. JCF's expense to asset ratio for the year was 0.97%.

Audited Financial Statements

JCF's financial statements are prepared under the policies and procedures overseen by its Audit Committee and, ultimately, the Board of Trustees. The statements are audited by CohnReznick LLP. JCF's audited financial statements for the fiscal year ending June 30, 2021 are available online at [jcfhartford.org](https://www.jcfhartford.org).

Funds by Type

As of June 30, 2021

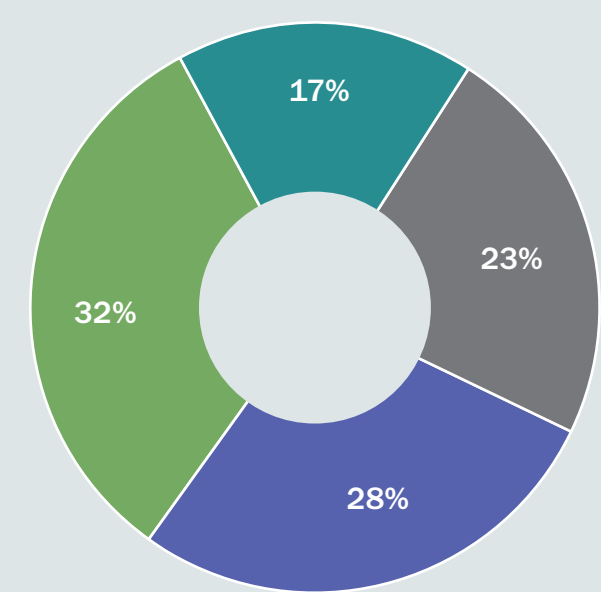

- Designated and Donor Restricted Funds: \$55,303,000
- Custodial Funds: \$28,164,000
- Unrestricted Funds: \$38,781,000
- Donor Advised Funds: \$48,544,000

Total Funds Managed by JCF: \$170,792,000

Asset Allocation

As of June 30, 2021

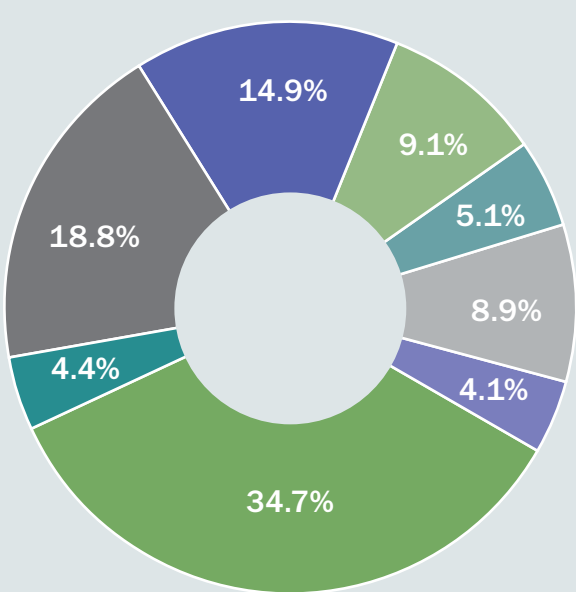

- Domestic Equity: 34.7%
- Real Assets: 4.4%
- International Equity: 18.8%
- Fixed Income: 14.9%
- Special Opportunities: 9.1%
- Emerging Markets: 5.1%
- Private Equity: 8.9%
- Cash: 4.1%

Total: 100%

Investment Performance

as of June 30, 2021

	1 YEAR	3 YEAR	5 YEAR	10 YEAR
Total Managed Portfolio (annualized returns, net of investment fees)	35.0%	12.3%	12.1%	8.4%
COMPARISON				
Overall Market Benchmark	32.5%	11.9%	11.6%	8.4%
60% MSCI AC World/40% Barclays Capital Aggregate	22.2%	11.2%	10.1%	7.5%

2021 Summary Financial Statements

For the Fiscal Year Ending June 30, 2021

ASSETS	
Investments and Cash	\$ 171,398,000
Contributions and Other Receivables	518,000
TOTAL ASSETS	\$ 171,916,000
LIABILITIES AND NET ASSETS	
Grants Payable and Other Liabilities	\$ 1,124,000
Custodial Funds Held for Other Organizations	28,164,000
TOTAL LIABILITIES	29,288,000
Net Assets:	
General Purpose (Unrestricted) Funds	38,781,000
Donor Advised Funds	48,544,000
Designated and Donor Restricted Funds	55,303,000
TOTAL NET ASSETS	142,628,000
TOTAL LIABILITIES AND NET ASSETS	\$ 171,916,000
PUBLIC SUPPORT AND REVENUES	
Contributions	\$ 4,320,000
Net Investment Return	38,745,000
Other Revenues	429,000
TOTAL PUBLIC SUPPORT AND REVENUES	43,494,000
GRANTS AND EXPENSES	
Grants and Distributions (net)	4,989,000*
Operating Expenses	1,659,000
TOTAL GRANTS AND EXPENSES	6,648,000
INCREASE IN NET ASSETS	
Net Assets — Beginning of Year	105,782,000
Net Assets — End of Year	\$ 142,628,000

*Excludes all interfund grants

The summary financial statements are based on the audited financial statements for the fiscal year ending June 30, 2021, which are available on JCF’s website at [jcfhartford.org](https://www.jcfhartford.org).

Trustees (FY'21)



Gayle W. Temkin
Chair
Community Leader



Merrill Mandell
Vice Chair
Community Leader



Gerald B. Goldberg
Secretary
CEO & Co-Founder,
GYL Financial Synergies, LLC



Elysa Graber-Lipperman
Treasurer
Attorney



Jessica L. Fish
Community Leader



Ethan Goldman
Chief Financial Officer,
FLEXcon Holdings Trust



Joshua Gottfried
Co-Founder and Principal of
Gottfried & Somberg Wealth
Management, LLC

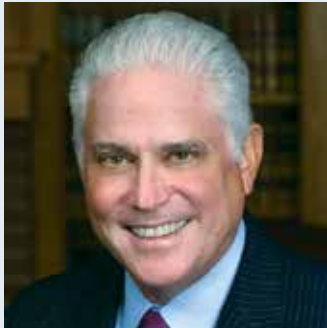

Walter L. Harrison
President Emeritus,
University of Hartford



Leigh A. Newman
Immediate Past Chair
Partner, Day Pitney LLP



Rachel Rubin
Chief of Staff and Executive
Secretary to the Board of Trustees,
University of Connecticut



Cyral A. Sheldon
Community Leader



Julie R. Spivak
Owner, Equity Management
Corporation



Sidney Ulreich
Radiologist, New Britain
Radiological Associates, PC



Randall H. Weinstock
Vice President, Actuarial and
Underwriting, Humana



Robert K. Yass
Vice President and Assistant
General Counsel, The Hartford, Retired
Adjunct Faculty, University of
Connecticut School of Law



Carolyn Gitlin
ex officio
Chair, Jewish Federation of
Greater Hartford

Committees (as of June 30, 2021)

LIFE TRUSTEES

Thomas M. Divine
Philip D. Feltman*
Hinda N. Fisher*
Blanche S. Goldenberg
Robert B. Goldfarb
Michael Suisman*

PAST TRUSTEES

Eleanor N. Caplan
Jerome E. Caplan*
I. Martin Fierberg*
Brian Fierston
David H. Fierston
Bruce A. Fischman
Stanley D. Fisher*
Lisa Fishman
Evelyn S. Gilman*
William H. Goldfarb
Arnold C. Greenberg
Morton Handel
Joseph D. Hurwitz*
Jill Hutensky
Bernard Kaplan*
Ted Kaplan
Steven C. Kleinman
Bernhard L. Kohn*
Simon Konover*
Georgette Koopman*
Richard Koopman
Michele G. Kostin
Katharine I. Lavitt*
Hartzel Z. Lebed*
Sheri Lublin
Joyce D. Mandell
Alan M. Mendelson
David R. Miller
Hyman L. Moore*
Harold Moskowitz
Louis Nassau*
Daniel M. Neiditz
Moses Neiditz*
Hon. Jon O. Newman
Lee. D. Pollock
Abraham A. Ribicoff*
Emma Robington*
A. Mark Rosen
Gideon Rutenberg
Abraham I. Savin*
Peter M. Savin*

Andrew M. Schatz
Ralph M. Shulansky*
Howard J. Siegal*
Donald Silpe
Rabbi Harold Silver
Melvin A. Simon
Robert S. Siskin*
Edward A. Suisman*
Elliott D. Tertes
Melvin W. Title*
Leonard M. Troub*
Marjorie M. Walton*
Gail S. Weinstein
Henry M. Zachs
Jessica P. Zachs
Judith M. Zachs

AUDIT

Adam Cohen, Chair
Ethan Goldman♦
Elysa Graber-Lipperman♦
Adam Greene
Michele Kostin
Gayle W. Temkin♦
Ray Weinstein

BUDGET & FINANCE

Elysa Graber-Lipperman, Chair♦
Steve Kleinman
Alan Mendelson
Michalee Merritt
Leigh A. Newman♦
Gayle W. Temkin♦
Chuck Ward

GOVERNANCE

Merrill Mandell, Chair♦
Elysa Graber-Lipperman♦
Walter L. Harrison♦
Steve Kleinman
David R. Miller
Leigh A. Newman♦
Rachel Rubin♦
Cyral Sheldon♦
Gayle W. Temkin♦

GRANTS

Sidney Ulreich, Chair♦
Claudia Coplein
Jessica L. Fish♦
Shera Golder

Ethan Goldman♦
Arnold Greenberg
Ted Kaplan
Ed Leshem
Merrill Mandell♦
Alan Mendelson
Anne Martha Pitegoff
Lee Pollock
David Rosenthal
Jessica P. Zachs

INVESTMENT

Jay Spivak, Chair
Brian Fierston
Gerry Goldberg♦
Robert B. Goldfarb∞
Josh Gottfried
David Marks
Alan Mendelson
David R. Miller
David Roth
Gayle W. Temkin♦

JEWGGOOD HARTFORD

Erica Lorenzo, Chair
Erin Rickel, Chair
Matt Cooper
Abby Hungaski
Aaron Kaufman
Stephanie Kupfer
Eric Maurer
Andrew Singer

LILLIAN FUND

Lauren Drazen, Chair
Melissa Weinstock, Chair
Karen Binkhorst
Jessica Esterson
Lauren Fine
Jo-Anna Fischman
Debbie Kleinman
Robin Landau
Michelle Patchen
Randi Piaker
Kerry Rausch
Laura Schmelter
Tracy Taback
Elena Zweifler

RAPID RELIEF AND RECOVERY FUND DEVELOPMENT COMMITTEE (WITH FEDERATION)

Bruce A. Fischman, Co-Chair
Dana Keller, Co-Chair
Stephen Bayer
Carolyn Gitlin
Debra M. Glassman
Gary Greenberg
Walter L. Harrison♦
Dane R. Kostin
David R. Miller
Leigh A. Newman♦
Ann B. Pava
Lee D. Pollock
Richard Rubenstein
Judith D. Schlossberg
Gayle W. Temkin♦
Eric M. Zachs

RAPID RELIEF AND RECOVERY FUND GRANTS COMMITTEE (WITH FEDERATION)

David Rosenthal, Co-Chair
Sidney Ulreich, Co-Chair♦
Stephen Bayer
Carolyn Gitlin
Jeff Gitlin
Alan Mendelson
Leigh A. Newman♦
Ann B. Pava
Anne Martha Pitegoff
Gary Starr
Gayle W. Temkin♦

SCHOLARSHIP

Merrill Mandell, Chair♦
Michelle Boxer
Lauri Miller
Beth Papermaster
Debra Rostowsky
Julie Spivak♦

♦ Board Member
∞ Life Trustee
* Of Blessed Memory

Staff (as of October 28, 2021)



Jacob Schreiber
President & CEO



Michael Elfenbaum
Vice President, Grant Programs



Kathryn Gonnerman
Vice President, Philanthropy



Christine Kelly
Controller



Madison Leighty
Development Assistant



Susie Lotreck
Vice President, Operations
and Donor Services



Elana MacGilpin
Development Officer



Rhona Morgan
Vice President, Finance



Maureen O'Connell
Marketing Director



Goldy Singh
Grants and Donor Services
Assistant

Connect with us:

We have taken great care to ensure the accuracy of each donor and fund name. If there is an error, please accept our sincere apology and let us know how you would like to be listed in future reports.

Many thanks to our donors, agency and synagogue partners who contributed to this annual report.

Printing: The Pyne-Davidson Company Design: Group C Inc.

Achieve your Philanthropic Vision with the Foundation

As your trusted partner in philanthropy, JCF can help you and your family realize your philanthropic goals in a variety of ways.

1

Community Action (Unrestricted) Funds

Fund innovation, capacity-building, emergency needs and long-term solutions to challenges facing the Greater Hartford's Jewish community. Your gifts enable JCF to award grants where they are most needed.

2

Donor Advised Funds

Support your favorite causes on your time schedule and receive favorable tax benefits*. Recommend grants to organizations and charitable causes you care about. Involve your family in a meaningful giving experience.

3

Designated Funds

Endow your support of a favorite organization or charitable cause. Distribute funds each year for a specific charitable use.

4

Legacy Funds

Create a future gift to the Jewish community through your will, trust or planned gift. Pass on your values to your family and loved ones and leave a lasting impact on the community.

5

Scholarship Funds

Provide financial assistance to students in the pursuit of their educational goals and learning experiences.

6

Collective Funds and Giving Circles

Make decisions as a group about funding choices. Pool your resources with others, learn about critical community needs and decide where charitable dollars will have the greatest impact.

We invite you to learn more about our areas of expertise.

contact

Kathryn Gonnerman, Vice President of Philanthropy, at 860.727.6193 or email kgonnerman@jcfhartford.org.

*This information should not be construed as legal, tax, or financial advice.



JEWISH COMMUNITY FOUNDATION
OF GREATER HARTFORD
CELEBRATING 50 YEARS: 1972-2022

Zachs Campus
333 Bloomfield Avenue, Suite D
West Hartford, CT 06117

NONPROFIT ORG.
U.S. POSTAGE
PAID
HARTFORD, CT
PERMIT NO 680

Jewish.
Community.
Forever.