

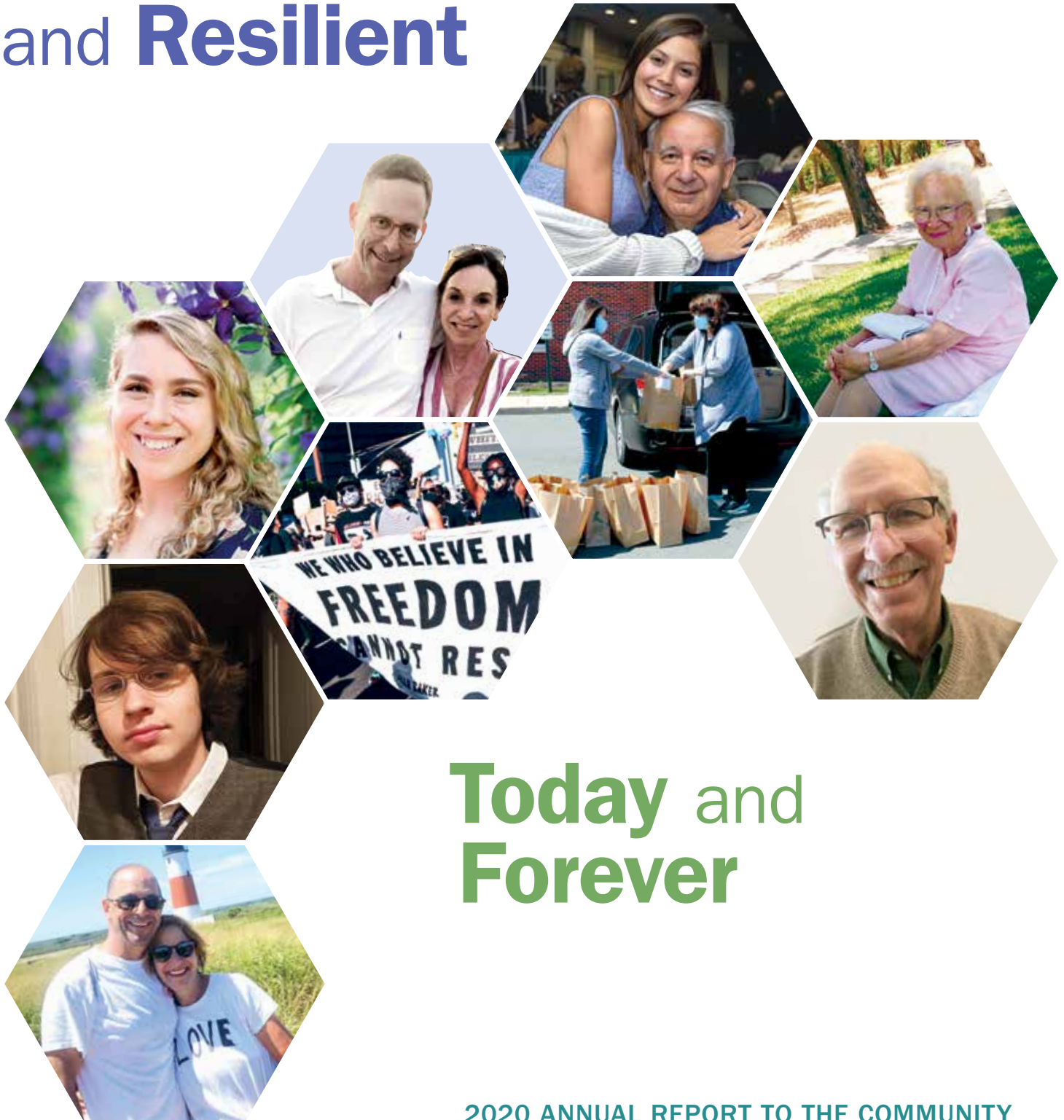

JEWISH COMMUNITY FOUNDATION
OF GREATER HARTFORD

Powerful and Resilient



Today and Forever

2020 ANNUAL REPORT TO THE COMMUNITY

Contents

1 2020: Powerful and Resilient

4 Rapid Relief & Recovery Fund
for COVID-19

6 Family Philanthropy
During the Pandemic

8 The Power of Endowment

10 Donors in Action

14 2020 Grants in Action

22 2020 Funds: Empowering
Communities Today and Forever

37 Of Blessed Memory

38 Legacy Society

40 Financial Statements

44 Trustees

46 Staff

47 Family of Funds



2020: Powerful and Resilient

Donors empower our community to remain vibrant today and forever.

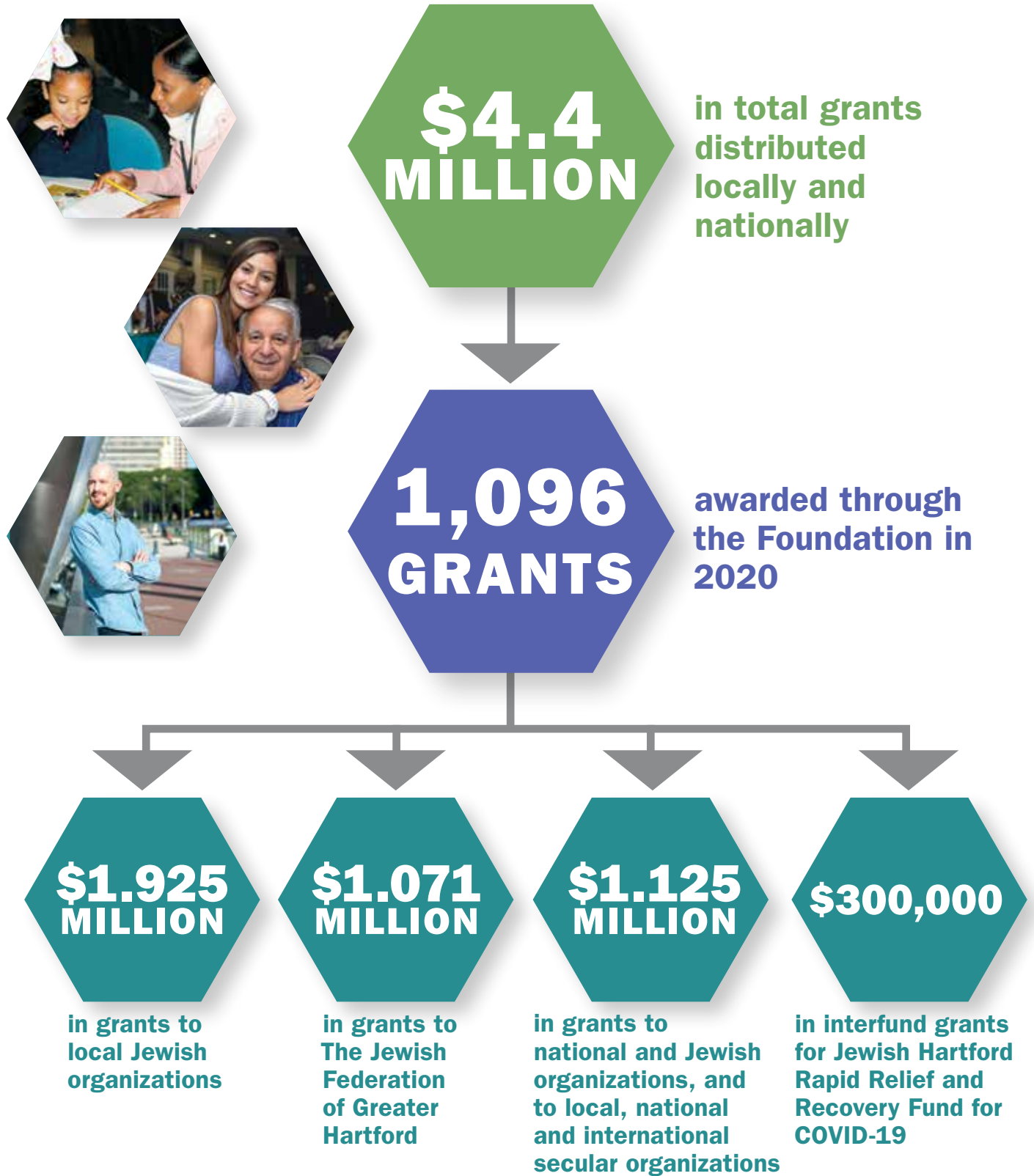

Powerful and Resilient Today and Forever

This year has been unpredictable and tumultuous for just about everyone. In December 2019, the Foundation unveiled its 2020-2022 Strategic Plan. Three months later, COVID-19 hit and changed our world. It was a stark reminder of the Yiddish saying, *Mann tracht un Gott acht* (man plans and G_d laughs).

The Foundation responded by pivoting its operations to best serve the community. Within weeks, the Foundation and Jewish Federation jointly established the Jewish Hartford Rapid Relief and Recovery Fund to help mitigate the effects of the pandemic. Together with a dedicated corps of volunteers, our organizations raised close to \$1 million from nearly 500 donors to provide humanitarian relief to people and to bolster the financial capacity of our agencies and synagogues to continue providing essential programs and services to our community (see pg. 4).

This is just one example of how this community's extraordinary leadership, donors and professionals stepped up to contribute more time, energy and resources to ensure we all pull through this pandemic together. Their efforts, generosity and effectiveness are a model for the ages.

The pandemic also has shown just how important endowments are to our community's current vitality and to our vibrant future. Through its

Designated, Donor Advised and Community Action (Unrestricted) funds, the Foundation granted more than \$3 million in 2020 to support the people and institutions in our local Jewish community, and is positioned to continue this high rate of grantmaking.

While steadfast in its commitment to help our community recover from the effects of COVID-19, the Foundation remains determined to continue harnessing the perpetual power of endowments to safeguard our community against life's curveballs and to ensure our grandchildren experience the same quality of Jewish life we are so grateful to enjoy (see pg. 8).

The following pages are filled with inspiring stories of people just like you who have actualized this power through their vision and generosity (see pp. 9-13). We know you'll enjoy seeing the many different ways they, together with the Foundation, are enhancing the causes and organizations they love dearly.

Please accept our heartfelt gratitude for proactively bringing about *Tikkun Olam* and for the privilege of being your partner in this endeavor. A special thank you also goes to our fantastic immediate past Board Chair, Leigh Newman, for her excellent work in leading the Foundation with her heart and wisdom through a very dynamic and productive five years.

Warmly,



Gayle W. Temkin
Board Chair



Jacob Schreiber
President & CEO



The Foundation would like to express our appreciation to the staff and leadership of all our community partners for your dedication and courage in serving our community during the pandemic. You are the heart and soul of our community and we are all resilient and powerful together because of your sacred efforts.



Powerful Together: Addressing COVID-19

We are always more powerful when we come together as a community to respond to a crisis. That's why the Foundation and the Jewish Federation established the **Jewish Hartford Rapid Relief and Recovery Fund (RRR Fund)** in March 2020 to help people, agencies and synagogues impacted by COVID-19. **The Foundation and Federation seeded the RRR Fund with \$150,000.**

In the first months of the crisis, staff from the Foundation, Federation and Jewish Family Services (JFS) procured and delivered food each week, including hot kosher meals for Passover, plus Dignity Grows hygiene products to 125 Jewish families in need in 19 towns in Greater Hartford.

"Pia and I learned from the front lines just how much this food is needed and appreciated," says Lisa Berman, President of JFS, who led the volunteer food distribution efforts for JFS, together with Pia Rosenberg Toro, Chairperson of the Board and Past President of JFS. The food program was eventually transitioned to JFS, which is doing a tremendous job serving the community's needs.

The RRR Fund also provided direct financial assistance to those struggling from the economic fallout from the pandemic. Examples include helping a family pay for a Jewish funeral, providing financial aid to a woman who lost her job and had to support herself and her elderly



Volunteers and staff converted the Community Services Building parking lot into a food procurement and delivery operation area.

father, and an entrepreneur whose business had been deemed non-essential and didn't qualify for governmental assistance.

Powered by contributions from nearly 500 donors, the RRR Fund raised and earmarked nearly \$1 million in 2020 — including \$300,000 from JCF Donor Advised and Designated Funds — to help the Greater Hartford Jewish Community during COVID-19. This includes \$225,000 for humanitarian needs such as food and financial assistance, more than \$500,000 to help mitigate the financial hardships our agencies and synagogues suffered due to COVID-19, and \$175,000 to establish a Jewish Interest-Free Loan Fund to supplement needs for families and individuals.

The Foundation is grateful to Dana Keller and Bruce Fischman, RRR Fund Development Committee Co-Chairs, and David Rosenthal and Sid Ulreich, Grantmaking Committee Co-Chairs, who passionately led the RRR Fund effort, and to the committee members who worked tirelessly to make it all happen.

*Foundation donors recommended
\$300,000 in grants to the Jewish
Hartford Rapid Relief Fund.*

Together, the Foundation and Federation raised and earmarked nearly \$1 million for the Jewish Hartford Rapid Relief and Recovery Fund. This includes:

**FOOD AND FINANCIAL
ASSISTANCE**

\$225,000

**AID FOR AGENCIES
AND SYNAGOGUES**

\$500,000

**JEWISH INTEREST-FREE
LOAN FUND**

\$175,000



Elana MacGilpin, Development Officer at the Foundation, and Carrie Berman, Coordinator, Educational Services and Young Emissary Program at the Federation, help prepare food deliveries to 125 households in 19 towns.

Family Philanthropy During the Pandemic

When the world seems chaotic, Sean White finds solace by looking at a photo of his grandmother making matzah balls. This is Sean's most treasured memory of Miriam Toubman.

More than 30 years ago, the Toubmans began a tradition of family philanthropy to honor their father and grandfather, William, who passed away at age 52. The family tradition continued when they honored Miriam by creating the Miriam Toubman Family Fund, a Donor Advised Fund at the Foundation, after her passing in 2009. Recently, they renamed the fund to include William, and broadened its charitable goals to also reflect his passions and allow for combined decisions in grant-making (including organizations both William and Miriam might support).

Every year, Miriam and Bill's six children and their extended family research local, national and international issues, exchange data-filled emails, talk in person and hold group calls to discuss how they will honor their parents with a charitable donation from the family fund. Those

discussions also allow the siblings to share stories and the values of their parents with their children or grandchildren.

"We're talking about the pandemic and food insecurity and housing issues in education," Sean explains. "How can this year's donation tie together with the holistic well-being of students, so we can help students, both in high schools and colleges, better understand the world, and to learn and think as citizens?"

The family's grant went to Foodshare in Connecticut, recognizing that, without adequate food for people during a healthcare crisis, not much learning will happen.

Bill and Miriam's legacy is a blessing that is still keeping everyone together even if they all can't get together in person right now to share those memories — and Miriam's matzah balls.



Miriam Toubman z"l, circa 1990s, making her famous matzah balls.

The family's grant went to Foodshare in Connecticut, recognizing that without adequate food for people during a healthcare crisis, not much learning will happen.

Miriam Toubman's family created a donor advised fund after her passing in 2009.



**Giving is powerful.
It's your values in
action. Whatever your
charitable aspirations,
the Foundation is your
perfect partner.**

1

Begin a family tradition of philanthropy

Involve your children and grandchildren in giving. Work as a family to support causes that matter most to you through a Donor Advised Fund.

2

Support your favorite charity

Help agencies, synagogues and other charities that have touched your life. Establish an endowment fund that will help them now and for generations to come.

3

Honor a special person

Recognize family milestones and support the Jewish community with a charitable fund whatever the occasion — birthday, bar or bat mitzvah, Jewish holiday, wedding, or memorial.

4

Meet emerging community needs

Enable the Foundation to respond to urgent local needs and promising opportunities with a Community Action (Unrestricted) Fund.

5

Enjoy tax benefits and flexibility

Yield an immediate tax deduction with the opportunity to grant over time with a fund at the Foundation. Enjoy consultation services, centralized record-keeping, and research support.

contact

*Kathryn Gonnerman, Vice President of Philanthropy, at
kgonnerman@jcfhartford.org to explore your inspirational giving.*

Donors' Vision Builds Resiliency

The Foundation is built on the foresight of wise donors who established endowment funds. When our donors set up their funds, they could not have fathomed a global pandemic in 2020. The gifts of yesterday make us better poised to address new and emerging needs.

The Power of Endowment in Action

Frank Kavitsky left a legacy gift decades ago that has provided remarkable support every year. His legacy will continue far into the future, since he entrusted the Foundation with a planned gift before he passed away in 1998. Since he left this gift of \$1.2 million, the fund has granted out nearly \$1 million to the Federation, and his fund's balance is \$1.5 million — even larger than his original gift. That is endowment in action!

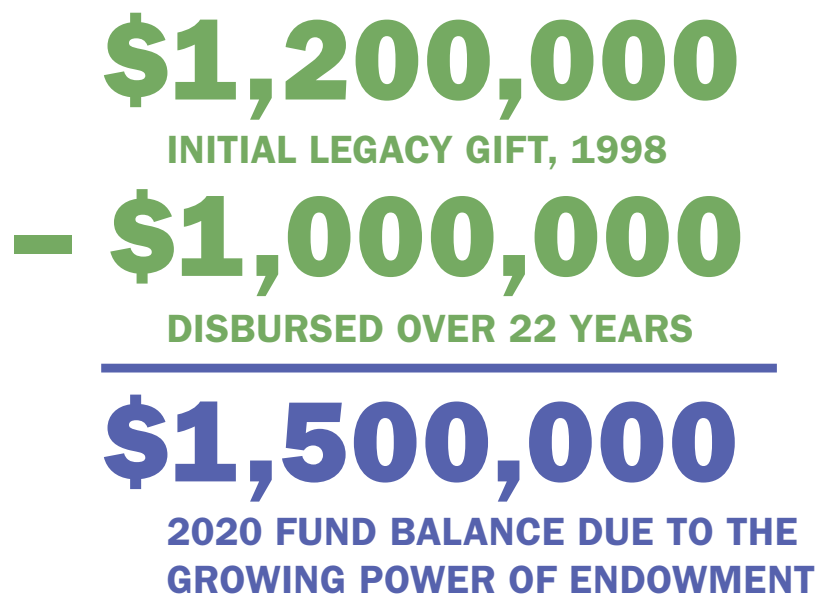

Legacy Giving is Visionary

You care about the Jewish community and its future. You want your grandchildren and their grandchildren to enjoy vibrant Jewish lives and perpetuate the values their families hold dear.

You can help make this happen with a legacy gift. Consider establishing an endowment for your favorite organization or cause in your will as a beneficiary of your IRS or life insurance policy, or through a planned gift that provides funding to a non-profit and income to you. We can help you choose the best way to make this happen.

For more information, contact Kathryn Gonnerman, Vice President of Philanthropy, at kgonnerman@jcfhartford.org.

Funding Educational Dreams

Education was very important to Barbara and Leizor Kessel, so they created a scholarship fund to benefit Jewish students from Greater Hartford pursuing higher education.

When they passed, the Kessels, who were both Holocaust survivors, left their condo, personal property and part of their estate to create the Leizor and Barbara Kessel Scholarship Fund. Established 20 years ago with about \$850,000, the fund has helped dozens of students realize their dreams, granting out more than \$575,000. Today, their fund is worth more than \$1 million...and will continue to award scholarships in perpetuity.



"I am honored and humbled that the scholarship comes from two Holocaust survivors, and I will always remember their generosity and appreciate their accomplishments as immigrants to the United States. My educational pursuits would not be possible without the generous support from the Jewish Community Foundation."

Joshua Chachques

Donors in Action

Preserving Jewish History

How have the Jewish people survived for thousands of years? Dr. Jeffrey Rudikoff pondered this question 55 years ago after his first child was born. “With a tiny minority dispersed throughout the world, Judaism should have vanished, but it never did...we always found an answer to events that threatened our existence,” says Dr. Rudikoff, who now has five children. “There is something about the Jewish story that is valuable...and worth understanding.”

To pass on his passion for Jewish religion and history, Dr. Rudikoff established The Jeffrey Rudikoff Jewish History Fund, an endowment fund at the Foundation that supports classes on Jewish history and the origins of the Torah at his synagogue, Congregation Beth Israel.

“Thanks to Dr. Rudikoff’s generosity and insight, children and adults now and always shall be able to grapple with our texts, study our story, and be inspired to make a difference in our world,” says Rabbi Michael Pincus of Congregation Beth Israel.



“I believe that knowing our journey is an important part of being a Jewish person,” says Dr. Rudikoff, who opened an endowment fund that supports Jewish history education.

Endowing Social Services

When Marlene Scharr's youngest child was born with Down Syndrome, she thought about starting a group home for families who have members with intellectual challenges to celebrate Jewish traditions together. This initial vision inspired a gift in 1976 to JCF to establish the Jewish Association for Community Living (JCL) group homes in the Greater Hartford Jewish community.

Over the years, Marlene and her family established three endowment funds: the Marlene and Jerome Scharr Family Fund (Donor Advised), the Elizabeth Ina Scharr Fund (Designated) and the Goldie Issner and S. Leonard Ginsberg Fund (Community Action Unrestricted).

The Scharrs have also granted funds to human service agencies including HARC, JCL and Camp Horizons. "These are organizations that people don't generally give to, yet they are very important community organizations that need our support," says Marlene.

"As times change, the needs of our communities are better served by a collective organization such as the Jewish Community Foundation. I feel comfortable knowing that if an emergency occurs in our community...JCF will be there as a source of help."

Marlene Scharr



Community members celebrating Purim at the Jewish Association for Community Living.



Lillian Fund Inspires Giving and Action

Karen Binkhorst's first gift to the Foundation's Lillian Fund was in honor of her mother for Mother's Day. "I made donations in my mother's name for several years, but I wanted to be more involved in philanthropy and give back to a community that has given so much to me," explains Karen, a life-long resident of West Hartford.

Karen eventually joined the Lillian Fund Committee, offering her time, talent and passion to help women and children in need. "I want to change lives for the better and to empower as many privileged people as possible to help nonprofits," she says, "and the Lillian Fund is a beautiful way to do this."

Karen's \$100 gifts to the Lillian Fund are now in honor of each of her three daughters, so they can vote for which nonprofit should receive the giving circle's annual grant. "I want their voices to be heard," says Karen, whose three daughters and one son are actively involved in nonprofit work and social justice activities. "I want my kids to know that philanthropy is more than just writing a check," she continues. "They have a responsibility to give back."

"I want my kids to know that philanthropy is more than just writing a check. They have a responsibility to give back."

Karen Binkhorst



Gordon and Karen Binkhorst are very engaged in philanthropy with their children.

JewGood Hartford Redefines Philanthropy

Will millennials be the generation that redefines the future of philanthropy? Studies show millennials want to be more experimental and data-driven with their giving, and more personally involved in addressing long-standing social challenges. Steve Piaker thinks JewGood Hartford members are already leading the charge for change in our own backyard.

“JewGood Hartford is so much more than a giving circle at the Foundation,” explains Steve, a JCF Trustee and a partner at NapierPark Global Capital. “It’s a support system of young people who are passionate about philanthropy and want more hands-on personal involvement in the community. These young people are making Greater Hartford a more vibrant community.”

Max Schwimmer, JewGood committee member, is also confident in its future.

“JewGood allows me to participate in an eye-opening grant making process, where I get to learn about the work of community organizations and consider where our grant will have the most collective impact.”



Steve and Randi Piaker support JewGood Hartford through grants from their Donor Advised Fund.

What is a Giving Circle?

A giving circle is a group of like-minded individuals who donate their time and money to a pooled fund and decide together which organizations and causes will receive their grants. Members form meaningful friendships while affecting change on social issues together.

JCF operates two giving circles — JewGood Hartford for young professionals and the Lillian Fund for women — and encourages an annual gift of \$100 to become a voting member of either circle.

For more information, please contact Elana MacGilpin, Development Officer, at emacgilpin@jcfhartford.org.



2020 Grants in Action

Foundation grants — made possible through the generosity and vision of our donors — have the power to change lives, spur innovation and meet critical needs in the Jewish and general communities. The following presents the 1,096 grants by category awarded this year and highlights how different types of funds are making an impact.

Arts & Culture **\$126,645**

Asbury Park Music Foundation
Baltimore Symphony Orchestra
Brandeis University
Charter Oak Cultural Center
Congregation Knesset Israel
Connecticut Public Broadcasting, Inc.
Corning Museum of Glass

Florida Studio Theater, Inc.
Giulio Gari Foundation
Goodspeed Opera House Foundation, Inc.
Hartbeat Ensemble
Hartford Artisans Weaving Center
Hartford Stage
Hartford Symphony Orchestra
Hill-Stead Museum
Jewish Historical Society of Greater Hartford
Joyce D. and Andrew J. Mandell Jewish Community Center
Judy Dworin Performance Project
Little Theater of Manchester
Museum of Jewish Heritage
National Film Preservation Foundation
Playing on Air
Putnam History Museum
Solomon Schechter Day School of Greater Hartford
The Guggenheim Museums and Foundation
The Katharine Hepburn Cultural Arts Center, Inc.
TheaterWorks
United States Holocaust Memorial Museum
USC Shoah Foundation
WNPR Connecticut Public Radio

Community Building* **\$1,273,239**

Combined Jewish Philanthropies of Greater Boston
Greater Hartford Community Foundation
Jewish Community Foundation of Greater Hartford
Jewish Community of Greater Stowe
Jewish Federation of Greater Hartford
Jewish Federation of Greater Washington
Jewish Federation of Palm Beach County
Leadership Greater Hartford
The San Diego Foundation
UJA Federation of New York

*includes \$300,000 to the Jewish Hartford Rapid Relief and Recovery Fund

Education **\$735,656**

10,000 Degrees
Achievement First
An Open Book Foundation
Brandeis University
Brown University
Clark University
College Scholarships
Covenant Preparatory School
Drew University
Foundation for West Hartford Public Schools
Grace Academy

“You’re doing a real mitzvah. I was so worried about what I would do.”

Recipient of the Rapid Relief and Recovery Fund to help those impacted by COVID-19

Jewish Community Foundation of Greater Hartford
 Jewish Federation of Greater Hartford
 Jewish Teen Learning Connection
 Jewish Theological Seminary of America
 John Eliot School
 Joyce D. and Andrew J. Mandell Jewish Community Center
 Kingswood-Oxford School
 The Loomis Chaffee School
 MakerspaceCT
 Maurice Greenberg Center for Judaic Studies
 New England Jewish Academy
 Queens College Foundation
 Reconstructing Judaism
 Renbrook School
 Rensselaer Polytechnic Institute
 Rice University
 Room to Read
 Solomon Schechter Day School of Greater Hartford
 Torah Academy of Boston
 University of Connecticut Foundation
 University of Hartford
 University of Pennsylvania — The Penn Fund
 University of Saint Joseph
 University of Vermont
 Upstate Medical College Alumni Association
 Watkinson School
 The Windward School

Chabad of Puerto Rico
 Children and Families First
 Circle of Friends
 Connecticut Children's Medical Center Foundation
 Connecticut Coalition to End Homelessness
 Covenant House
 Dana-Farber Cancer Institute
 Disabled American Veterans Charitable Service Trust, Inc.
 Epilepsy Foundation of Connecticut
 Father Joe's Village
 FAVARH
 Feeding America
 Feeding San Diego
 Fisher Center for Alzheimer's Research Foundation
 Food Bank for New York City
 Foodshare
 Friends of McGill University
 Gifts of Love
 Granby Ambulance Association
 HARC, Inc.
 Hartford Hospital
 Hebrew Senior Care
 Hockanum Valley Community Council
 House of Bread
 Hyde Square Task Force
 ImmaCare
 JAFCO Foundation
 Jewish Association for Community Living
 Jewish Children's Service Organization
 Jewish Family Service of Connecticut
 Jewish Family Services of Greater Hartford
 Jewish Social Service Agency
 Journey Home
 Joyce D. and Andrew J. Mandell Jewish Community Center
 Lenox Hill Hospital
 Leukemia & Lymphoma Society
 Los Angeles Regional Food Bank
 Main Idea
 Meals on Wheels of West Los Angeles
 Meals on Wheels San Diego County
 Memorial Sloan-Kettering Cancer Center
 Motion Picture and Television Fund

"The Foundation provided \$100,000, which significantly bolstered our fundraising effort."

Debbie Kleinman, Chair,
 Hebrew Senior Care

National Alliance on Mental Illness
 National Foundation for the Centers for Disease Control and Prevention
 National Multiple Sclerosis Society
 Neighbor to Neighbor Greenwich
 Nest Egg Foundation
 NewYork-Presbyterian Fund Inc.
 Northwell Health Foundation
 Nutmeg Big Brothers-Big Sisters
 Open Hearth Association
 Operation Smile
 Palm Beach County Food Bank
 Parkinson's Foundation
 People Concern
 Planned Parenthood Federation of America
 Planned Parenthood of Southern New England
 Roswell Park Alliance Foundation
 Saint Francis Hospital and Medical Center Foundation Inc.
 Second Step
 Share Our Strength
 Shoreline Soup Kitchens and Pantries
 Smile Train
 St. Judes Childrens Research Hospital
 Three Square
 Town of Bloomfield
 Town of Granby
 Trinity College
 United Nations Foundation
 University of Connecticut Foundation
 Upper Valley Haven
 V Foundation
 Village for Families and Children

Human Services \$951,141

AIDS Connecticut
 ALS Association
 Alzheimer's Association
 Alzheimer's Foundation of America
 American Cancer Society
 American Heart Association
 American Red Cross
 Bridge Family Center
 Camp Laurelwood
 Camp Ramah in New England
 Capital Area Food Bank
 Capitol Squash
 Caring Connection

2020 Grants in Action (continued)

VNA of Central New Jersey
VNA Valley Care
Yad Chessed Fund
YWCA of Hartford

Israel and Overseas **\$89,378**

ALYN – American Friends of
ALYN Hospital
American Friends of Latet
Humanitarian Aid
American Friends of NATAL
American Friends of Yad Eliezer
American Israel Education Foundation
American Jewish World Service
American Society for Technion
Brothers for Life
Eminah of America
Friends of Ethiopian Jews
Friends of Israel Defense Forces
Friends of Yad Sarah
Fund for Armenian Relief
Good People Fund
Hadassah
Israel Cancer Research Fund
Israel Experience Scholarships
Jewish Federation of Greater Hartford
Nefesh B’Nefesh
ORT America
Peaceworks Foundation
Seeds of Peace
STEP-GTP
WIZO USA

Other **\$207,933**

Abraham Path Initiative
Amazon Conservation Team
American Civil Liberties Union
Foundation
American Civil Liberties Union
of Connecticut
Anti-Defamation League
Charter Oak Cultural Center
Children’s Law Center of Connecticut
Community Partners in Action
Connecticut Immigrant and
Refugee Coalition
Connecticut Science Center
Elizabeth Park Conservancy
First Tee of Connecticut
Freedom For All
Friends of Heublein Tower
Greater Hartford Legal Aid Foundation
Hartford Marathon Foundation
Hebrew Immigrant Aid Society
Helen Woodward Animal Center
Immigrant Heritage Hall of Fame
Impact100 Westchester
Innocence Project
Jewish Alliance for Law and
Social Action
Jewish Federation of Greater Hartford
Jews for Racial and Economic Justice
JFACT Fund
JOIN for Justice
Legion Alpha
Los Angeles Fire Department Foundation
Middle East Forum of Falmouth
National Conference for Community
and Justice

Old Saybrook Fire Company No. 1
Out to Pasture Farm and Rescue
Posse Foundation
PricewaterhouseCoopers
Charitable Foundation
Refugee & Immigrant Center for
Education & Legal Services
Reporters Committee for
Freedom of the Press
Simsbury Land Trust
Southern Poverty Law Center
Tides Foundation
Town of West Hartford
True Colors
Voices of Hope
We the Protestors

Outreach **\$105,074**

BBYO – Connecticut Valley Region
Chabad Friendship Circle
Chabad House of Greater Hartford
Hillel at the College of Staten Island
Hillel: The Berman Jewish University
Center of Pittsburgh
Jewish Federation of Greater Hartford
Johns Hopkins Hillel
Joyce D. and Andrew J. Mandell
Jewish Community Center
Meor DC
Moishe House
Northeastern University Hillel
Trinity College Hillel
University of Connecticut Hillel
University of Hartford Hillel

*“Thanks to the incredible support from the Foundation, University of Hartford
Hillel will double its staff and engagement of students across campus.”*

Lisa Langsner, Director, Hartford Hillel and Director of Jewish Student Life, University of Hartford

\$331,000 in Education Grants Awarded

The Foundation awarded \$331,000 in education grants, including 32 college scholarships for students. Scholarships are given to young people who have strong potential for success, but limited financial resources.

To fund educational dreams for promising students, please contact Michael Elfenbaum at melfenbaum@jcfhartford.org.

Religion and Spiritual Development \$346,855

All People's Synagogue
Beth David Synagogue
Beth El Temple of West Hartford
Beth Sholom B'nai Israel
Chabad at UCONN
Chabad House of Greater Hartford
Chabad of Poway
Congregation Adath Israel
Congregation Beth Israel
Congregation Beth Shalom Rodfe Zedek
Congregation Kol Haverim
Congregation Kol Shofar
Congregation P'nai Or of
Central Connecticut
The Emanuel Synagogue
Farmington Valley Jewish Congregation –
Emek Shalom
Hebrew Free Burial Association
Jewish Federation of Greater Hartford
Kehilat Rayim Ahuvim
Mikveh Bess Israel of West Hartford
Newton Centre Minyan
North Tahoe Hebrew Congregation

Temple Beth Avodah
Temple Beth Hillel of South Windsor
Temple Chai
Temple Emanuel of Newton
Temple Emanu-El of San Diego
Temple Sinai
Temple Sinai Brookline
Westchester Jewish Center
Yeshiva Achei Tmimim Lubavitz Services
Young Israel of West Hartford

Seniors \$585,758

Estuary Council of Seniors
Federation Homes, Inc.
Hebrew Senior Care
Jewish Family Services of
Greater Hartford
Joyce D. and Andrew J. Mandell
Jewish Community Center

2020 GRANTS IN ACTION

Grand Total: \$4,421,678

Donor Advised Funds

Donor Advised Funds offer powerful and flexible giving opportunities. Fund holders recommend grants to the causes they love most on their own timetable.

Music Empowers Neighborhood Children



Donor Advised Fund holders are supporting Music Matters, a first of its kind program for underserved children in Hartford. Hosted by the Charter Oak Cultural Center's Youth Arts Institute, students in grades 4 and 5 enjoy free private and ensemble instrumental music instruction in a comprehensive afterschool program 4 days a week, as well as food and homework assistance.

Helping People in Need



Grants from Donor Advised Fund holders are improving the quality of life for clients with limited finances at the Jewish Association of Community Living (JCL). “Gifts from the Foundation’s generous donors allowed our residents to receive rental assistance, therapeutic horseback riding lessons, music therapy and adaptive equipment such as walkers and wheelchairs, which are not always covered by insurance,” says Denis Geary, JCL’s Executive Director. “We are grateful for this support.”

Securing a Resting Place



When a local Jewish cemetery required funding to protect against vandalism, multiple Donor Advised Fund holders recommended grants to help build a new fence.

Community Grants Program

Board-directed Community Action grants, from the Foundation's unrestricted funds, support the long-term strength and vitality of the Greater Hartford Jewish community. The Foundation seeks unique opportunities to strategically invest in programs and services that — without the Foundation's support — might not be possible.

Expanding Behavioral Health Options at Hebrew Senior Care

The Foundation joined with many of our community's major donors to assist Hebrew Senior Care (HSC) with its impressive plan to transform its business model from an acute care ward to an expanded Behavioral Health Unit (BHU). The expansion has doubled HSC's capacity to care for seniors from 16 to 32 beds, addressing a shortage of behavioral health services for seniors in Greater Hartford, while providing a steady income to help ensure HSC's financial sustainability. "The Jewish Community Foundation provided \$100,000, which significantly bolstered our fundraising effort," says HSC Chair Debbie Kleinman. "Our agency was also blessed by strong volunteer fundraising led by Henry Zachs."



JTConnect Receives New Grant

The Foundation launched new “Springboard” grants to help small organizations build their capacity to enhance participation and bolster financial sustainability.

Jewish Teen Learning Connection (JTConnect), which demonstrated impressive growth in the last few years, was awarded a three-year Springboard grant of \$120,000. The grant is being used to support a second staff member at JTConnect, allowing Executive Director Eric Maurer to spend more time working on fundraising, board development and engagement and strategic planning.

“Growing our programming and strengthening our operation would not be possible if it weren’t for the Foundation’s Springboard grant,” says Eric.



When JTConnect suspended in-person programming in March 2020 due to COVID-19, it launched virtual hangouts for teens to stay connected — and its programming did not miss a beat.

Taking a Stand Against Racial Injustice

To help advance racial, economic and legal justice for the Black community, JCF’s Board of Trustees unanimously voted to grant \$10,000 to the YWCA Hartford Region for its advocacy programs and \$10,000 to the Urban League of Greater Hartford to support economic empowerment.

In an unusual departure from utilizing its Community Grants Program funds to support local Jewish institutions exclusively, JCF’s staff and leadership initiated these grants, due to extraordinary circumstances in our community and country.

“Times like these demand that we not only speak out against racism, but also match our words with tangible support,” says Jacob Schreiber, President and CEO of the Foundation.



Impactful Giving Repairs the World

Donors are visionaries. No matter what is happening in the world, their funds provide a steady stream of income forever, whatever the future may bring.

The funds listed on the following pages are those valued at \$5,000 or above as of June 30, 2020.

For a listing of funds and fund balances, please visit our homepage at www.jcfhartford.org. You may also contact JCF to request a mailed copy.

Community Action (Unrestricted) Funds

Community Action (Unrestricted) Funds allow donors and leaders to respond to local community priorities — now and forever — by capitalizing on promising opportunities to strengthen the Jewish community. By entrusting the Foundation's Trustees to determine how to allocate these funds, donors ensure that their philanthropic vision for a vibrant Jewish community will be in good hands for generations to come. These visionary funds will allow the Foundation to grant more than \$800,000 in 2020-2021 to help our community during COVID-19.

FOR A LISTING OF FUNDS AND FUND BALANCES, PLEASE VISIT WWW.JCFHARTFORD.ORG

Sidney Abel Fund
Benjamin Alexander Memorial Fund
Norman and Helene Alisberg Fund
David and June Alton Memorial Fund
Flora G. Arons Family Fund
Flora G. Arons Fund in memory of
beloved mother Pauline Gale
Beatrice Fox Auerbach Foundation
Unrestricted Fund
Eleanor and Robert Balgley Fund
Arlyn and David Bamberger Youth Fund
Cecelia and Goodman Banks Memorial
Fund
Gertrude and Jack Baskind Fund
Bluma and Mark Bassevitch Fund
Edward Beirponch Memorial Fund
Frances F. and Samuel B. Bell Fund
Marilyn and Seymour Benson Fund
Rose and Gary Bernstein Unrestricted
Fund
Samuel "Sy" Birnbaum Fund
Chester and Shirley Bland Family Fund
Louis, Ida and Richard Blum Fund
Esther Blumenthal Memorial Fund
Joan and Morton Blumenthal Fund
Freda Cohn Brassard Fund
Dr. Sidney and Charlotte T. Brick Fund
Judith R. and Harold M. Brodsky Fund
Harry and Mildred Bronson Fund

Robert and Janet Bruner Fund
Eleanor and Jerome Caplan Fund
Gertrude D. and William H. Caplan Fund
Charles E. and Florence Carples Fund
Cartin Family Foundation Fund
Samuel and Tillie D. Cheiffetz Fund
Lillian A. and Abraham S. Cohen Fund
Ruth H. Cohn Fund
Congregation Bess Israel Fund
Helen and Phineas Connell Fund
The Cornell Fund
Morton and Dinah Danseyar Family
Foundation Fund
Harold W. and June G. Davidson Fund
Wilfred E. Diamond and Mae S.
Diamond Fund
Micki and Hy Dworin Fund
Robert Eisner Fund
Mark L. Elansky Unrestricted Fund
Morton and Marilyn Elsner Fund
Frances Solomon Feingold Memorial
Fund
Jesse Feldman Fund
Frances and Philip Feltman Fund
James Ferris Family Fund
I. Martin and Janet M. Fierberg Fund
David and Rochelle Fierston
Unrestricted Fund
Sylvia S. Finkelstein Fund*

Barbara and Ivan Finkle
Endowment Fund
Fischman Family Unrestricted Fund
Abraham and Goldie Fish Fund
Hinda N. Fisher Unrestricted Fund
Sheila and Moe Fisher Fund
Stanley Fisher Memorial Fund
Tutti and Herbert B. Fishman Fund
Sarah and Michael Fleischer Fund
Albert A. Fox Family Fund
Beth and Joe Fox Family Fund
Estelle Fraidowitz Memorial Fund
Abraham M. Frank Fund (in memory of
Helen Frank and Bessie Finkelstein)
George L. Gans Fund
Dr. Isidore S. and Rebekah Geetter
Memorial Fund
Esther Geisinger Fund
Bertha Gerber Memorial Fund
Beth and Glenn Gerber Fund
H. Joseph Gerber Family Fund
Donald Gershman Family Fund
Evelyn and Charles Gershman Fund
Harry and Minnie Gershman Memorial
Fund
Isadore N. Gershman Fund
Rochelle and Zane Gershman Fund
Evelyn and Herbert Gilman Fund
Irving and Evelyn B. Gilman Fund

Community Action (Unrestricted) Funds (continued)

Milton and Florence Gilman Fund
Lina G. Gilston Memorial Fund
Goldie Issner and S. Leonard
Ginsberg Fund
Blanche and Steven Goldenberg Fund
Harry E. Goldfarb Family
Foundation Fund
Sadie "Syd" L. Goldfarb Memorial Fund
Shirley Goldman Unrestricted Fund
Grant/Weisman Family
Unrestricted Fund
Arnold C. and Beverly P. Greenberg Fund
Leonard E. and Phyllis S.
Greenberg Fund
Bernard and Anne Greenspon Fund
Rebecca and Israel Grody Family
Foundation Fund
Meta and Maurice Gross Fund
Irma and Mort Handel Fund
Frank and Marion Kofsky Harris Fund
Joseph A. Hartman Memorial Fund
Celia B. Hartzmark Memorial Fund
Donald and Barbara "Cookie" Hauss
Family Fund
Alice and Arthur Herrmann Fund
Burton and Phyllis Hoffman Family Fund

Samuel K. and Katherine S.
Hoffman Fund
Rose Hurowitz Fund
Harry and Sadie Jacobs Fund
Sheila and Bud Jacobs Family Fund
Johnston Family Unrestricted Fund
Louis Joseloff Foundation Fund II
Bernard Kaplan Family Fund
Irving Sidney Kaplan Memorial Fund
Samuel J. and Rose A. Kaprove Fund
Margot Katten Fund
Phyllis and Sherman Katz Fund
Kavitsky Family Fund
Kawaller Family Fund
Rita Kaye Fund
Alvin Kennedy Community Fund
Martin Kesten Family Unrestricted Fund
George M. Kofsky Fund
Joseph Kohn Fund
David and Anna Konover Memorial Fund
Harold Konover Fund
Georgette and Richard Koopman Fund
Irene and Benjamin Kostin Fund
Max Kotkin Fund
Maxwell and Alice Kramer Fund
Nancy A. and Robert A. Kramer Family
Fund
Milton and Judi K. Krevolin Family Fund
Eleanor and Ira Kroul Fund
Julius and Naomi Larman Family Fund
Jack and Irene Lavell Fund
Lebon Press Endowment Fund
Barbara and Ira Levin Family Fund
I. Oscar Levine Fund
Esther and Samuel Levy Fund
Robert Lewtan Memorial Fund
Ken and Jane Libby Family Fund
Evelyn and Bernard Lieberman Fund
Charlotte C. and David F. Liebowitz Fund
Jane and Roger Loeb Fund
Dr. Raymond and Anna Lublin Fund
Frances and Louis Ludgin Fund
Manchester Hebrew Home Fund
Andy and Joyce Mandell Fund
Henry Margolis Fund
Alison and Dorothy H. Marks Fund

David P. Marks and Ann Sagalyn Fund
Oscar "Ozzie" and Gertrude Marks Fund
Rose and Louis Mass Memorial Fund
Vera Lucille Meierfeld Fund
Doris S. Meltzer Fund
Peggy and Alan Mendelson
Unrestricted Fund
Samuel and Goldy Merin Family
Memorial Fund
David and Lauri Miller Family JCF Fund
for the Future
Jason Miller and Elise Miller
Community Fund
Deborah A. and Morton M. Mitnick Fund
Moffie Family Fund
Nathan Moses Fund
Harold and Janet Moskowitz Fund
Daniel and Muriel Mosler Fund
Nancy and Bernard Mussman Fund
Rhea and Louis Nassau Fund
Arlene M. and Daniel M. Neiditz Fund
Moses and Rachel Neiditz Fund
Jon and Martha Newman Fund
Newman/Starr Unrestricted Fund
Fred and Mildred Nossal Memorial
Endowment Fund
David Novarr Memorial Fund
Minnie and Bennie Novarr Fund
Ida and Frank Novick Fund
Marilyn and Stanley Orkin Fund
Marcia S. and Marvin M. Patron Fund
Max Pivnik Fund
Molly, Charles and Ida Proller Fund
Dorothy and Edward Rapaport Fund
Edward and Minnie Raphael Fund
Reuben R. and Bessie P. Raphael Fund
Irving and Elinor Reiner Fund
I. William Reisman and Beatrice W.
Reisman Fund
Rodney and Janice Reynolds
Unrestricted Fund
Harold and Barbara Richman
Family Fund
Richman-Stolzenberg Fund
Rose A. Ritter Fund
Betty and Samuel Rivkin Family Fund

*"Growing our
programming and
strengthening our
operation would not be
possible if it weren't
for the Foundation's
Springboard grant."*

Eric Maurer, Executive Director
of JTConnect

Emma and Victor Robington Fund
 R. Philip and Rebecca Rose Fund
 Doris M. and David P. Rosen Fund
 Rebecca K. and William H.
 Rosenfeld Fund
 Hilda and Alfred Rosenthal Fund
 Rose Ross Fund
 Rothstein Family Fund
 Harriet L. Rottner Fund
 Albert and Augusta Rubin Fund
 Augusta Rubin Memorial Fund
 Dorothy and Isidor Rubin Family Fund
 Naomi and Harold Rubin Fund
 Eva Rudy Memorial Fund
 Morris Rudy Memorial Fund
 Donald and Shirley Ruffkess Fund
 Charlotte and Stanley Sack Fund
 Leon Sakow Fund
 Diane R. and Seymour H. Sard Fund
 Rhonda and Robert Sattin Family Fund
 Peter and Elaine Savin Fund
 Dr. Abraham M. and Alice Leavitt
 Schaefer Fund
 Andrew M. Schatz and
 Barbara F. Wolf Fund
 Cecil R. and Arthur H. Schatz Fund
 Dora Goldberg Schatz Fund
 Judge Nathan A. Schatz Fund
 Norma and Mike Schatz Fund
 Bernard and Dorothy Schiro Fund
 Jennie Schoenbach Fund
 Eugenie and Julius Schoolnik Fund
 Mamie and Louis Schoolnik Fund
 Ruby and Walter Schultz Fund
 Harry and Mildred Schwab Fund
 Harry and Yetta Schwartz Memorial Fund
 Jack and Ruth Seltzer Fund
 Sarah T. Shechtman and Florence S.
 Wellins Memorial Fund
 Andrew Roy Sheketoff Memorial Fund
 Lewis S. and Sylvia C. Sheketoff
 Unrestricted Fund

Estelle M. and Ernest M. Sherry Fund
 Harry A. Shindler Fund
 Elinor and Morris Shlien Fund
 Elizabeth and Bea Shlien
 Endowment Fund
 Frances and Julian Shoor Fund
 Shulansky Foundation Unrestricted Fund
 Debra J. Shulansky Family Fund
 Ruth and Ralph Shulansky Fund
 James and Jane Shulman Family Fund
 Arthur and Adele Siegal Fund
 Howard and Lois Siegal Community
 Unrestricted Fund
 Bess and Paul Sigel Fund
 Linda and Donald Silpe ILU
 Community Fund
 Silverherz, Brundage, Rosenberg and
 Morris Fund
 Silverman/Gross Family Fund
 Ann H. and Benjamin Singer Fund
 Jenny L. Spargo Fund
 Bella Spector Memorial Fund
 Samuel A. Spitz Memorial Fund
 Harold and Lee Stahl Fund
 Charles and Betty Stroh Fund
 Matilda Sudarsky Fund
 Etta and Edward Suisman Fund
 Janet and Michael Suisman Fund
 Samuel C. and Helen K. Suisman
 Memorial Fund
 Harold and Dorothy Sussman
 Family Fund
 Melvin and Fanchon Title Fund
 Melvin Title Memorial Fund
 Samuel and Sally Title Fund
 Dr. Israel and Charlotte
 Trachtenberg Fund
 George and Marion Trehub Fund
 Leonard M. Troub Memorial Fund
 Moses and Dvora Troub Memorial Fund
 Daniel H. Turchin Memorial Fund
 Max and Evelyn Veroff Fund

Vinick Family Fund
 Walter and Naomi Vogel Memorial Fund
 Stanley W. Vogel Family Fund
 Ione S. Wall Fund
 Carol and Saul Weber Family Fund
 Robert A. and Harriet C. Weinerman Fund
 Frances T. Weinstein Memorial Fund
 Genevieve and Joseph Weinstein Fund
 Harry E. and Anne C. Weinstein Fund
 Jennie Weinstein Fund
 Morris and Gloria Weiss Fund
 Jacqueline and Frederic Werner Fund
 Lt. I. Roy Werner, USMC, Memorial Fund
 Berthold and Paula Wetterhahn
 Memorial Fund
 Harry and Gertrude Wolpoe Fund
 Robert and Roslyn Yellin Fund
 William and Esther Yolen
 Foundation Fund
 Henry and Judith Zachs Fund
 Jessica and Eric Zachs Community Fund
 Carolyn Zaretsky Memorial Fund
 Paul and Janet Zieky Fund

COMMUNITY ACTION (UNRESTRICTED) FUNDS

Grand Total: \$28,799,000

Donor Advised Funds

Donor Advised Funds offer the flexibility to customize the grantmaking and philanthropic experience. Donors may receive an immediate tax deduction for contributions to their funds and retain the flexibility of how and when to recommend grants to the organizations they love. Donor Advised Funds are the ideal way to engage your children in your family's charitable giving.

FOR A LISTING OF FUNDS AND FUND BALANCES, PLEASE VISIT WWW.JCFHARTFORD.ORG

Anonymous (5)
Aaron and Allison Abrahms
Charitable Fund
Max Abrahms Family Fund
Simon Abrahms Family Fund
Zachary Abrahms Family Fund
Gail and Jeff Adler Family
Charitable Fund
Alyssa's Angel Fund
Annie's Fund
Anonymous VII Fund
Anonymous IX Fund
Anonymous X Fund
Anonymous XI Fund
Beatrice Fox Auerbach Foundation Fund/
Koopman Share
Beatrice Fox Auerbach Foundation
Advisory Fund I/Schiro Share

Bash Family Fund
Benadiva Family Fund
Berlin Schneider Charity Fund
Arnold and Elizabeth Berman
Family Fund
Evelyne Hersh Berman Fund
Malcolm and Brenda Altman Berman
Family Fund
Abe and Bobby Bobrow Family Fund
Boxer Family Fund
Breinan Family Fund
David L. and Barbara E. Brown
Family Fund
Jennie and Morris Bufferd Fund
Chairs' Honor Fund
Chatinover Family Fund
Adam P. and Cynthia F. Cohen
Family Fund
Jerry and Libbian Cohen Family Fund
Libbian and Jerry Cohen Family 1926
Synagogue Fund
Naomi DuBrow Kurnitsky Cohen 50th
Anniversary Fund
Dr. Nathan and Renee Dubin Fund
Eisen and Yass Family Fund
The Paula and Norbert Eisen and
Charlotte and Milton Yass Fund
Elbaum Family Fund
Fechtor Family Foundation, Inc. Fund

Richard B. and Amy D. Fechter
Family Fund
Deborah and Ira Feigenbaum
Family Fund
Fenmore and Gladys Feigenbaum
Family Fund
Feltman Family Fund
Fierston Family Fund
Fischman Family Fund
Carol and David Fishman Family Fund
Peter and Lisa Fishman Family Fund
Robert B. and Hedyth A. Fishman
Family Fund
Fox Family Fund
Gb&P Fund
Jay and Nancy Gershman Family Fund
Gilman Family Fund
Heller-Gilman Fund
Irving and Evelyn B. Gilman Family Fund
Ida C. and Milton Gladstein Family Fund
Glass/Lipman Family Fund
Global Center for GSD Fund
Beth and Benjamin Goldberg Fund
Karen and Gerald Goldberg Fund
Deborah W. Goldfarb Memorial Fund
Ellen Jeanne Goldfarb Memorial Fund
The Goldfarb Family Foundation Fund for
the Center for Innovative Philanthropy
Rona Gollob Fund

*"Thank you for aiding
me in accomplishing
my dreams."*

Elizabeth Taschuk,
Scholarship Recipient

Arnold C. and Beverly P. Greenberg Fund
 for Jewish Continuity
 Gary and Joan Greenberg Family Fund
 Walter and Dianne Harrison Fund
 Ernest and Charlotte Hirst Family Fund II
 Judith S. and Joseph D. Hurwitz Fund
 Jack Hutensky Fund
 Will Hutensky Fund
 Jack Abraham Huttner Fund
 Orly Javit Memorial Fund
 Johnston-Levin Family Charitable Fund
 Louis Joseloff Foundation Fund I
 Selma and David Kaye Fund
 Michael and Patricia Kazakoff
 Family Fund
 Robert Kennedy Charitable Fund
 Martin Kesten Family Fund
 Deborah and Steven Kleinman Fund
 Kochen Family Fund
 Konover Coppia Family Fund
 Abe and Rae Kopplemann Fund
 Ruth Kordansky Memorial Fund
 Kostin Family Synagogue Fund
 Michele G. and Dane R. Kostin
 Family Fund
 Solomon and Annie Lander Kramer Fund
 Alys & Jack Krichavsky Family Fund
 Cary and Beth Lakenbach Fund
 Lanes Family Fund
 Leshem Family Fund
 Ann Z. Leventhal Fund
 Sid Lichter and Abe Rubin Family Fund
 Jerry and Elaine Title Lowengard Fund
 Sheri and Gerald Lublin Family Fund
 The Mandra Fund
 Margolis Family Fund
 Aaron Marks Foundation Fund
 Peggy and Alan Mendelson Fund
 Jason Miller and Elise Miller
 Charitable Fund
 Phyllis and Ervin Milner Fund
 Regina H. and Paul P. Mitnick Fund

Monastersky Family Fund
 Mondschein Family Fund
 Hyman and Sylvia Moore Family Fund
 Janet and Harold Moskowitz Fund
 Hymen and Pearl Namerow Family Fund
 Jon and Martha Newman Family Fund
 Newman/Starr Donor Advised Fund
 Newman/Starr Fund for Community
 Leadership
 Paley Family Fund
 Michael and Susan Perl Family Fund
 Piaker Family Fund
 Podrove Family Fund
 Dr. Charles and Paula Polivy Fund
 Reynolds Charitable Foundation Fund
 Belle K. and Irving S. Ribicoff Fund
 Abraham Rosen Memorial Fund
 Mark and Carol Rosen Family Fund
 Samuel J. and Ida S. Rosen Family Fund
 Alfred and Hilda Rosenthal Family Fund
 Roth Family Fund
 The Stephen Roth Fund
 Rothstein Family Fund
 Florence and Charles Rubenstein Fund
 Lea and Richard Rubenstein Beth Israel
 Family Fund
 Rutenberg Family Fund
 A.I. Savin Family Fund
 Jerome and Marlene Scharr Family Fund
 Schatz/Wolf Family Fund
 Amy Selzer Memorial Fund
 Harold B. Shapiro Family Fund
 Sylvia and Lewis Sheketoff Family Fund
 Sheldon Family Advised Fund
 Susan Fromm Shimelman Fund
 Shulansky Foundation Fund
 Bella and Max Shulman Family Fund
 Edward and Ruth Siegal Fund
 Silpe Family Fund
 Smith-Haiblum Family Fund
 Solinsky Family Fund

*“It has always felt very
 special that the Jewish
 community has been
 so supportive of my
 educational pursuits!”*

Katie Somosky,
 Scholarship Recipient

Edmund and Linda Bland
 Sonnenblick Fund
 Jay and Julie Spivak Family Fund
 Stanger Family Fund
 Rosemary Stevens, M.D. Memorial Fund
 John and Kathy Suisman Family Fund
 Temkin Family Fund
 Temple Sinai Fund
 Miriam and William Toubman
 Family Fund
 Waldman-Pearlman-Seltzer Family Fund
 Weiner Family Fund
 Weinstock Family Fund
 Alfred and Helen Weisel Education
 Endowment Fund
 Winkler-Drezner President's
 Discretionary Fund
 Miriam Witlin/Sylvia Bjornson
 Memorial Fund
 WLP Fund
 Benjamin Samuel Zachs Fund
 Jacob Harry Zachs Fund
 Jessica P. Zachs Fund
 Sarah Clare Zachs-Adam Fund
 Zoë Isabelle Zachs Fund
 Zackin Family Fund
 Natalie and Morris Ziplow Fund
 Zweig and Fundiller Family Fund

DONOR ADVISED FUNDS

Grand Total: \$35,454,000

Designated and Donor Restricted Funds

Designated and Donor Restricted Funds ensure that nonprofits receive consistent annual support for critical needs so they can continue their important missions. Each year, the Foundation distributes these grants to specific organizations or causes, endowing their support in perpetuity.

FOR A LISTING OF FUNDS AND FUND BALANCES, PLEASE VISIT WWW.JCFHARTFORD.ORG

Anonymous (2)

Sidney Abel PACE Fund
Phyllis B. Abrahms Endowment Fund
Helene Alisberg Children's Fund
Judith Azia Fund for the JCC
Eleanor Balgley Lion of Judah
Endowment Fund
Edie and Joseph Barker Fund
Beena Fund
Mildred and Irving Bercowetz Fund for
Midrasha/Yachad
Willie Berkowitz Memorial Fund
Rose Bernstein Lion of Judah
Endowment Fund
Rose and Gary Bernstein PACE Fund
Blue Hills Avenue Fund
Helen and Bernard Blum Fund
Ida and Louis Blum Fund
Samuel and Frances Blumenthal Fund
Alma and Hans Bodenheimer
Endowment Fund
Lawrence S. and Arline "Lonnie"
Brick Fund
Michael Canny PACE Fund
Capital Equipment Fund
Eleanor and Jerome Caplan Fund
for the Jewish Historical Society
Rhea Sourifman Caplin Memorial
Scholarship Fund
Arnold S. Cartin Memorial Fund
CBI Tots Fund

Association of Jewish Cemeteries

General Fund
Aaron Association Cemetery Fund
Bess Israel Cemetery Fund
Beth Jacob Society Cemetery Fund
Brahilover Benevolent Association
of Hartford Cemetery Fund
Capital City Cemetery Fund
Community Cemetery Fund
Farband Labor Zionist Alliance
Branch 61 Cemetery Fund
First Ludmir Benevolent Association
Cemetery Fund
Hartford City Lodge Cemetery Fund
Hartford Sick Benefit Association
Cemetery Fund
Hebrew Merchants Protective
Association Cemetery Fund
Jewish War Veterans Laurel Post
#45 Cemetery Fund
Jonathan Welfare Society
Cemetery Fund
Ludmir Young Men's Benevolent
Association Cemetery Fund
Share Torah Lodge Cemetery Fund
Temple B'nai Abraham Cemetery
Perpetual Care Fund
Tikvah Zion Cemetery Fund
Workman's Circle Branch
#15 Cemetery Fund

Workman's Circle Branch
#184 Cemetery Fund
Young Friend's Progressive
Cemetery Fund

Chabad House Fund
Chameides Family Fund
Charter Oak Cultural Center
Endowment Fund
The Cherry Blossom Fund
Aaron and Fanny Cohen Fund
Adrienne Cohen Education Fund
The Adrienne Cohen Israel Fund
Esther Sima Cohen Scholarship Fund
Florence and Henry Cohen Family Fund
Libbian and Jerry Cohen Fund
Louis H. and Virginia P. Cohen Fund
Michael and Naomi Cohen Fund for
Beth El Temple of West Hartford
Michael and Naomi Cohen Fund for
Jewish Historical Society
Michael and Naomi Cohen Fund for
Solomon Schechter Day School
Morris and Emma P. Cohen Fund for
Jewish Historical Society
Naomi and Michael Cohen Fund for
Jewish Family Services
Penny H. Cohn Fund for Indigent Elderly
Robert E. Cohn and Sherry Banks-
Cohn Fund
Ruth H. Cohn PACE Fund
Yale and Rita Cohn Fund

Congregation Beth Israel

Education Fund
Endowment Fund
Trustee Fund
Sylvia Leven Fund for
Congregation Beth Israel

Congregation B'nai Shalom
Endowment Fund
Congregation Tephareth Israel
Sisterhood Scholarship Fund
Zelda Cramer Ungar Endowment Fund
Marvin Cremer and Haley Cremer Fund
Dean and Lara Curtis Fund for Hebrew
High School of New England
Harriet M. Cutler Fund
Morrison Danaher Family Fund
Harry and Diane Davidson Fund for the
Jewish Historical Society
Divine Family Endowment Fund
The Donna and Tom Divine Fund for
Jewish Education and Identity
Drazen Family Fund
Dr. Nathan Lewis Dubin
Rabbinic Chair Fund
Eisen and Yass Fund for
Congregation Beth Israel •
Mark L. Elansky PACE Fund
Fund for the Elderly
E. Michael and Lois P. Ellovich
Family Fund
Elman Family Fund
Emanuel Synagogue Special
Endowment Fund
Evelyn Ertman PACE Fund
Leigh N. and Gregory A. Farber
Family Fund

**Farmington Valley Jewish
Congregation — Emek Shalom**

Endowment Fund
Memorial Park General Fund
Memorial Park Perpetual Care Fund
Harold Wolinsky Scholarship Fund

Emmy and Steve Fast Fund for
Jewish Family Services
Federation Community PACE Fund
Federation Homes Endowment Fund

Federman Family Fund for Mandell
Jewish Community Center
Frances and Marshall Feingold
Scholarship Fund
Rhoda and Arthur Feinstein Fund
Sadie and Jacob Feinstein Fund
Clare and Barry Feldman Fund for
Congregation Beth Israel
Stanley and Susan Fellman Fund for
Congregation Beth Israel
Stanley and Susan Fellman Fund for
Travel to Israel
Carol Gabrielson Fine Fund for
Congregation Beth Israel
Joan and Dan Fine Fund for the
Mandell JCC
Everett and Alice Fink Memorial Fund
Bruce and Debra Fischman Family Fund
Bruce and Debra Fischman Fund for
Congregation Beth Israel
Hinda N. Fisher Designated Fund
Art and Helene Fishman Family Fund
The Arthur, Edward and Robert Fishman
Scholarship Fund
Hedyth Fishman Lion of Judah
Endowment Fund
Jay Fishman Memorial Scholarship Fund
Peter and Lisa Fishman Fund for the
Jewish Community Center
Robert Benjamin Fishman Fund
Robert B. Fishman Memorial Fund for
the Mandell Jewish Community Center
Robert J. Fishman Fund for JFACT
The Foundation Fund
Estelle and William Fraidowitz
Family Fund
Doreen Fundiller-Zweig Tribute Fund
Edith and Harry A. Gampel PACE Fund
Annette and Seymour Gavens Fund
Seymour and Annette Gavens
Family Fund
Geary-VosWinkel Family Fund
The Gelber Family Fund for HHNE
Gelles Family Fund for Beth El
Gelles Family Fund for the Mandell
Jewish Community Center
Gelles Family Fund for Solomon
Schechter Day School
Sheri and David Ginden Family Fund
Ida and Milton Gladstein Fund

Glickman Chapman Family Fund
Sedell Gold Family Fund
Edith B. Goldberg and Ruth D. Goldberg
Memorial Fund
Karen and Gerald Goldberg Fund for
Hebrew High School of New England
Karen and Gerald Goldberg Fund for
Sigel Hebrew Academy
Sylvia and Leo Goldberg Fund
Gerald M. Goldman Fund
Ilene Goldman Fund
Shirley Goldman and Debi Goldman
Cooper Family Fund for Beth El Temple
Shirley Goldman PACE Fund
Gollob Fund for Charter Oak Cultural
Center
Milton and Frances Goodman Fund
Abraham and Jane Poriss Gordon
Scholarship Fund
Lynne Gordon Hartford Jewish Film
Festival Fund
Bernard L. Gottlieb Fund I
Bernard L. Gottlieb Fund II
Edith A. and Herbert L. Granstein Fund
The Green Family Fund
Lawrence Green Memorial Fund
Arnold C. and Beverly P. Greenberg Fund
for Hartford Hillel
N. Richard Greenfield Jewish Ledger
Lecture Series Fund
Burton A. Greenspan Memorial Fund
Abe and Ria Haller Fund
Handel PACE Fund
Bob and Evelyn Harris Fund for Hebrew
High School of New England
Harris Family Fund for Emanuel
Synagogue
Judith Lynn Harris Memorial Fund
Hartford Hillel Foundation
Endowment Fund
Hartford Jewish Cemeteries
Restoration Fund

**Hebrew High School
of New England**

Building Fund
Endowment Fund

Designated and Donor Restricted Funds (continued)

Hebrew Home and Hospital
Endowment Fund

Hebrew Ladies Sheltering Home Fund

The Helping Fund II

Celia Hillman Scholarship Fund

Hirst Family Fund for Social Justice

Hoffman Family Fund for the
Mandell JCC

Michael and Barbara Honor Family Fund

Rose Hurowitz and Anna Hurowitz
Lublin Fund

The Israel Fund

Gloria B. Jacobs Mandell JCC Fund

Ruth and Ronald Jacobs Family Fund

The Jacobson Family Fund for CBI

JewGood Hartford Fund

Jewish Association for Community Living

Alan Bialeck Fund

Janet Bialeck Community Fund

Philip and Frances Feltman
Family Fund

Vicki and Michael Konover Fund

Legacy of Caring Fund

Martin, Esther and Neil Lerner Fund

Gerald and Janet Pitegoff Family Fund

Mira Rauch Fund

Residential Fund

Elizabeth Ina Scharr Fund

Temkin Family Fund

Uncle Abe's Honorary Fund

Jewish Family Services of Greater Hartford

Board Fund

Endowment Fund

Legacy Fund

Jewish Hartford Rapid Relief and
Recovery Fund

Jewish Historical Society of Greater Hartford

Jewish Historical Society of Greater
Hartford Fund

Louis and Rita Stein Fund for the
Jewish Historical Society

JFACT Fund Endowment

Johnston Family Fund for the Center for
Innovative Philanthropy

Johnston Family Fund for Congregation
Beth Israel

Johnston Family Fund for Jewish Family
Services

Johnston Family PACE Fund

Michael Johnston Honor Fund

Jonathan's Dream Playground Fund

Jonathan's Dream Re-Imagined Fund

Jonathan Welfare Society Legacy Fund

Leo and Shirley Juran Fund

Bobbie Woronow and Ted Kaplan Family
Fund for the Jewish Community Center

Sylvia Kavanau and Thelma and Burton
Kirsch Fund

Frank Kavitsky PACE Fund

Alvin Kennedy Scholarship Fund

Samuel, Sylvia, Alvin and Robert
Kennedy Fund

Dr. Leizer and Barbara Kessel
Scholarship Fund

Kirstein Family Holocaust
Education Fund

David and Barbara Klau Fund

Deborah and Steven Kleinman
Designated Fund

Joel M. and Naomi Baline Kleinman Fund

George Kleman and Eva Kleman Fund

Elizabeth and Joseph Kochen
Memorial Fund

Congregation Kol Haverim

Endowment Fund

Abe Frank Education Endowment Fund

Konover Coppa Family Designated Fund

Simon Konover Perpetual Annual
Campaign Endowment Fund

Helen Kopman Holocaust
Education Fund

Cantor Arthur Koret Memorial Fund

Dane and Michele Kostin Fund for the
Hebrew Academy

Dane and Michele Kostin Fund for
Jewish Community Center

Michele G. and Dane R. Kostin Fund for
Jewish Family Services

Samuel and Frances Kosto Fund

David Kotkin Fund for Jewish Education

Saul Kovarsky Endowment Fund

Alice and Maxwell Kramer
Scholarship Fund

Sandra L. Kravet Woman of
Courage Fund

Jonathan Seth Kronick Memorial
Scholarship Fund

Kupperblatt Morris Family Fund

Frederick S. and Fran M. Landy Fund for
the Mandell Jewish Community Center
Swim Club

Rebecca Schwartz Lazowski
Endowment Fund for Israel

Lebed Family Fund

Legal Eagle PACE Fund

Leshem Family Endowment Fund for
Beth Israel

Sam Leven and Abe Kopplemann Fund

Ira and Barbara Levin Fund

Nanette Levin Family Fund

Dorothy and Joseph Levine Fund

Sharon Levine-Shein and Bruce
Shein Fund for Jewish Family Services

Levy Family Fund for the Association of
Jewish Cemeteries

Levy Family Fund for Hebrew Home and
Hospital

Levy Family Fund for Jewish Family
Services

Levy Family Fund for the Jewish
Federation of Greater Hartford

Levy Family Fund for the Mandell Jewish
Community Center

Levy Family Fund for University of
Connecticut Hillel

Bernard Lieberman Memorial Fund

Charlotte C. and David F. Liebowitz
PACE Fund

Lillian Fund for Women and Girls

Morris Lipman PACE Fund
 Marilyn Lippman Memorial Fund
 Arlene M. Lipton Memorial Fund
 Loeb Fund for Hebrew Home
 and Hospital
 Edward and Marsha Lotstein
 Family Fund
 Jack and Dorothy Lotstein Fund
 Marsha Lotstein Honorary Fund
 Gretel and Albert Lowenstein Fund
 Mailly Family Fund
 Dr. Carl Mandell Israel Trip Fund

**Joyce D. and Andrew J. Mandell
 Jewish Community Center**

Capital Campaign Endowment Fund
 Cultural Arts Fund
 Endowment Fund

Mark and Merrill Mandell Fund for
 Jewish Family Services
 Mangs Family Fund
 Denese B. and Norman M. Mann
 Family Fund
 Mayer Family Fund for the Jewish
 Association for Community Living
 Vera Lucille Meierfeld Fund
 Alan and Peggy Mendelson Fund for the
 Emanuel Synagogue
 Dr. Norman Mendlinger Science and
 Technology Memorial Fund
 Meriden Jewish Federation
 Endowment Fund
 Midrasha/Yachad Endowment Fund
 Elizabeth O. and Barney H. Miller Fund
 for Zion Hill Cemetery
 David and Lauri Miller Family Fund
 David and Lauri Miller Family Fund II for
 Congregation Beth Israel
 David and Lauri Miller Fund for Jewish
 Association for Community Living
 David and Lauri Miller Family Fund for
 Jewish Family Services
 David and Lauri Miller Family Fund for
 Jewish Historical Society
 David and Lauri Miller Family Fund for
 the Mandell Jewish Community Center
 David and Lauri Miller PACE Fund

David and Lauri Miller Family Fund for
 the University of Connecticut Hillel
 The Miller Family Films Fund
 Lauri Miller Lion of Judah
 Endowment Fund
 Deborah and Morton Mitnick Jewish
 Education Fund
 Benson and Roberta Monastersky Fund
 for JCC Cultural Programs
 Susan E. Moore Scholarship Fund
 Sarah and Rachel Moses Fund
 Carolyn Mostel Weiser Theater
 Access Fund
 Mr. and Mrs. Club, Beth Hillel Synagogue
 of Bloomfield Fund
 N. Aaron NaboiCHECK Fund
 Reba and Art Nassau Fund
 Reba and Art Nassau Fund for Emanuel
 Synagogue
 National Council of Jewish Women
 Endowment Fund
 David Neiditz Memorial Fund
 New Britain Old Age Assistance Fund
 Seymore and Ann Newman Memorial
 PACE Fund
 Novarr Fund for Hadassah
 Harriet Judith Novarr Scholarship Fund
 Hyman and Ann Novarr Fund for Israel
 Sylvia and Leo Novarr Fund for
 Children and Families
 Sylvia and Leo Novarr Fund in memory
 of Daniel J. Novarr
 Sylvia and Leo Novarr Hebrew
 Academy Fund
 Sylvia and Leo Novarr JCC
 Endowment Fund
 Sylvia and Leo Novarr Fund for the
 Jewish Historical Society
 Sylvia and Leo Novarr ORT Fund
 Sylvia and Leo Novarr Fund for
 Solomon Schechter Day School
 Sylvia and Leo Novarr Fund for Women's
 International Zionist Organization
 Richard and Denise Order Family Fund
 Congregation P'nai Or Endowment Fund
 Papermaster Family Fund
 Michele and Alan Parker Fund
 Passport to Israel General Fund
 Leonard and Teddy Paul Family Fund
 Bennett and Libby Pearl Fund

***“G-d bless you for
 taking care of the
 Jewish community.”***

Recipient of the Rapid Relief
 and Recovery Fund to help
 those impacted by COVID-19

Melvyn and Michele Pilver PACE Fund
 Pitegoff Family Fund for
 Johns Hopkins Hillel
 PJ Library Fund
 Elliott and Eileen Pollack
 Camping Scholarship Fund
 Joseph Pollack Memorial Fund
 Samuel B. and Mollie G. Pollack
 Memorial Fund
 Sydney and Frances Pomer Fund
 President's Fund
 Primason Dorman Family Fund
 Putterman/Bayer Family
 Community Fund
 Laura and Reuben Rapport Fund
 Sharon and Alan Reisner Family Fund
 June and Richard Renert Fund
 Abraham A. Ribicoff Memorial Fund
 Congregation Beth Shalom Rodfe Zedek
 Endowment Fund
 Belle M. and Harold Rosen
 Memorial Fund
 June Miller Rosenblatt Scholarship Fund
 Israel and Rhoda Rosenthal
 Memorial Fund
 Robert Roth Fund for the Mandell Jewish
 Community Center
 Lea and Richard Rubenstein Fund for
 Jewish Family Services
 Rubenstein Fund for Jewish Historical
 Society
 Jack and Leah Rubin Fund
 Jeffrey Rudikoff Jewish History Fund •
 The Donald Ruffkess PACE Fund
 Gideon and Mary Rutenberg Family Fund
 Melvin and Ruth K. Rutt Fund
 Bernice and Seymour Saltzman
 Fund for Israel

Designated and Donor Restricted Funds (continued)

Judy and Ron Schlossberg Fund in memory of Solomon Krasney
 Schlossberg Teaching Chair for First Grade Jewish Education at Congregation Beth Israel
 John Schnidman Memorial Youth Activities Fund
 The Schreiber Family Fund •
 Bertha and Sidney Schulman Family Fund
 Schuster Family Fund
 Edith and Ben Schwab Endowment Fund
 Cathrine Fischer Schwartz Federation Fund
 Leonard J. and Freda Schwartz Fund
 Arnold Scribner Memorial Library Fund
 The Fighting Segals Fund
 Lewis S. and Sylvia C. Sheketoff Jewish Family Services Fund
 Sylvia and Lewis Sheketoff Fund for the Jewish Historical Society
 George J. and Lottie K. Sherman Fund
 Susan Hope Sherman Endowment Fund
 Harold Shilberg Memorial PACE Fund
 Elizabeth Shlien PACE Fund for Israel Shlien Scholarship Fund
 MKB Shoham Family Fund
 Shore Family Fund for Congregation Kol Haverim
 Betty and Morris Shuch Memorial Fund
 Howard Siegal Fund
 Howard and Lois Siegal Fund for the Jewish Association for Community Living
 Howard and Lois Siegal Fund for the Mandell Jewish Community Center
 Howard and Lois Siegal Fund for Solomon Schechter Day School
 Siegal Family Fund for Hebrew Home and Hospital
 Siegal Family Fund for Jewish Family Services
 Siegal Family Fund for the Mandell Jewish Community Center
 Siegal Family Fund for the Solomon Schechter Day School
 Bess and Paul Sigel Hebrew Academy Endowment Fund
 Paul and Anita Sigel Fund

Isabel S. and Selig J. Silverman Memorial PACE Fund
 Simon Family Fund for Jewish Teen Learning Connection
 Simons Family Fund for Hartford Hillel
 Roberta and Bruce Singer Fund
 Robert S. Siskin Family Fund
 Rosalie H. and Jay D. Smith Jewish Heritage Fund
 Fund for Social Justice
 Solinsky Fund for Solomon Schechter Day School
 Mark and Ruth Solomkin Fund in memory of Joan
 Abraham and Lina Solomon Fund
 Solomon Schechter Day School Endowment Fund
 Solomon Schechter Day School Scholarship Fund
 Sondik Chernoff Squires Family Fund
 Linda Bland Sonnenblick Fund for Congregation Beth Israel
 Fund for Special Needs
 Spitz Family Fund
 Jerry Spitz JCC Fund for the Arts
 Felix and Helene Springer Fund for Jewish Family Services
 Starr/Newman Fund for Jewish Association for Community Living
 Frank Stavis Memorial Young Leadership Fund
 Reeva and Frank Stavis PACE Fund
 Irving N. Stein Memorial Fund for Jewish Education
 Louis and Rita Stein Fund for Mandell Jewish Community Center
 Louis and Rita Stein Fund for Trinity College
 Gerald M. Steinberg Memorial PACE Fund
 Paula S. Steinberg Lion of Judah Endowment Fund
 Edward A. and Etta W. Suisman PACE Fund
 SummerWood Members Special Fund
 Ted and Mutt Susman Fund
 Beatrice and Bernard Sussman Family Fund
 Tara's Closet Fund

Technion-Israel Institute of Technology Endowment Fund
 Teen Leadership and Philanthropy Institute Fund
 Teen Philanthropy Operating Fund
 Temkin Family Fund for Mandell Jewish Community Center

Temple B'nai Abraham, Inc.

Endowment Fund
 Herbert and Jeanette Stern Aron Endowment Fund
 Jeanette Aron Scholarship Fund
 Julius and Sophie Barker Scholarship Fund
 Max and Marcia Cheikin Scholarship Fund
 Millie Levine Dobris Scholarship Fund
 Abraham and Evelyn Grossman Scholarship Fund
 Sarah Zietz Pierson Scholarship Fund
 Bernie Seidon Scholarship Fund
 William Smith Scholarship Fund
 Rabbi Albert and Roslyn Troy Scholarship Fund
 Sylvia Gross Wasserman Scholarship Fund

Temple B'nai Israel

Temple B'nai Israel Fund for Solomon Schechter Day School
 Temple B'nai Israel Legacy Fund

Temple Beth Hillel Endowment Fund
 Carolyn and Elliott Tertes Family Fund
 Toppers Education Fund
 Aaron Michael Torres Fund for Charter Oak Cultural Center
 Miriam Toubman Scholarship Fund •
 Trager Family Fund
 Trinity College Hillel Endowment Fund
 Mark Tsvok Memorial Scholarship Fund
 Ruth Tupper Fund
 Sidney and Phyllis Ulreich Fund for Jewish Education
 Samuel and Pauline Ungar Fund
 University of Connecticut Hillel Endowment Fund

Van Winkle Family Fund
 Voices of Hope Endowment Fund
 Dr. Sanford E. Solomon and Pearl
 Solomon Wachtel Campership Fund
 for Camp Shalom
 Anne E. Wall Scholarship Fund
 Marjorie M. Walton Fund
 The Sari and David Waren Fund •
 Ways of Peace Fund
 H.D. and Florence Weber Family Fund
 Ruth Frosh Weiner Scholarship Fund
 Genevieve and Joseph Weinstein Fund
 for Congregation Beth Israel
 Genevieve and Joseph Weinstein
 PACE Fund
 Genevieve and Joseph Weinstein Fund
 for Senior Adults
 Maxine H. Weinstein Fund
 Raymond S. and Gail Weinstein Fund
 Celia B. Weisman PACE Fund
 Wetstone Foundation Fund
 Marjorie and Jeffrey Winnick Fund for
 Congregation Beth Israel
 Rhonda Wirth Fund for the Mandell JCC
 Early Childhood Center
 Lina Wolff Fund
 Fred T. Wolkoff Memorial Fund
 Yachad Greater Hartford Jewish
 Community High School
 Endowment Fund
 Zachs Family Fund for ADL-CT
 Zachs Family Fund for Association of
 Jewish Cemeteries
 Zachs Family Fund for BBYO
 Zachs Family Fund for Beth El Temple #1
 Zachs Family Fund for Beth El Temple #2
 Zachs Family Fund for Bushnell Center
 for Performing Arts
 Zachs Family Fund for Camp Courant
 Zachs Family Fund for Camp Eisner
 Zachs Family Fund for Camp Laurelwood
 Zachs Family Fund for Camp Ramah
 Zachs Family Fund for Chabad House

Zachs Family Fund for
 Charter Oak Cultural Center
 Zachs Family Fund for
 The Children's Museum
 Zachs Family Fund for Connecticut
 Children's Medical Center
 Zachs Family Fund for
 Connecticut College Hillel
 Zachs Family Fund for
 Connecticut Historical Society
 Zachs Family Fund for the
 Connecticut Science Center
 Zachs Family Fund for Maurice
 Greenberg Center of Judaic Studies
 Zachs Family Fund for HARC
 Zachs Family Fund for Hartford Hospital
 Zachs Family Fund for Hartford Hospital
 Healthcare at Home - VNA
 Zachs Family Fund for Hartford Public
 Library
 Zachs Family Fund for Hartford Stage
 Zachs Family Fund for Hartford
 Symphony Orchestra
 Zachs Family Fund for Bess and Paul
 Sigel Hebrew Academy
 Zachs Family Fund for Hebrew High
 School of New England
 Zachs Family Fund for Hebrew Home &
 Hospital
 Zachs Family Fund for Hillel at
 Trinity College
 Zachs Family Fund for Jewish
 Association for Community Living
 Zachs Family Fund for Jewish
 Community Center
 Zachs Family Fund for Jewish
 Community Center II
 Zachs Family Fund for the
 JCC Swim & Tennis Club
 Zachs Family Centennial Fund for
 Jewish Community Center
 Zachs Family Centennial Fund for the
 JCC Swim & Tennis Club
 Zachs Family Fund for
 Jewish Family Services

Zachs Family Fund for Jewish
 Historical Society
 Zachs Family Fund for JTConnect
 Zachs Family Fund for National
 Conference for Community & Justice
 Zachs Family Fund for Oak Hill
 Foundation
 Zachs Family Fund for PJ Library
 Zachs Family Fund for Real Art Ways
 Zachs Family Fund for Solomon
 Schechter Day School
 Zachs Family Fund for St. Francis
 Hospital Foundation
 Zachs Family Fund for Teen Leadership
 and Philanthropy Institute
 Zachs Family Fund for UCONN Hillel
 Zachs Family Fund for
 UCONN Medical Center
 Zachs Family Fund for
 UCONN School of Fine Arts
 Zachs Family Fund for
 UCONN School of Social Work
 Zachs Family Fund for
 University of Hartford Hillel
 Zachs Family Fund for United Way
 Zachs Family Fund for
 Wadsworth Atheneum
 Zachs Family Fund for
 Watkinson Library at Trinity College
 Zachs Holding Fund I
 Zachs JFACT Fund
 Zachs PACE Fund
 Judy and Henry Zachs Center Fund
 Zachs Lion of Judah Endowment Fund
 Louise Zachs Lion of Judah
 Endowment Fund
 Zachs Message Center
 Beepers Fund for Hebrew Home
 William J. Zachs Solomon Society Fund
 Paul Zieky Family PACE Fund

• NEW FUND

DESIGNATED AND DONOR RESTRICTED FUNDS

Grand Total: \$41,529,000

Custodial Funds

Custodial Funds are owned by agencies and synagogues and managed by the Foundation. Staff provide expert fund management and investment services to help these organizations grow and use their custodial funds to support their programming and operations. We are privileged to partner with donors and leaders of these institutions.

FOR A LISTING OF FUNDS AND FUND BALANCES, PLEASE VISIT WWW.JCFHARTFORD.ORG

Anonymous **\$2,390,000**

Beth El Temple of West Hartford Cemetery Perpetual Care Fund • **\$655,000**

The Endowment Fund of Beth El Temple of West Hartford **\$4,798,000**

Alter Family Fund
 Morris and Ellen Banks Family Fund
 Louis M. Beckenstein Fund
 Bert and Ruth Berlin Fund in loving memory of our daughter Ellen
 Bezalel Building Fund
 Judith and David Borus Family Endowment Fund •
 Ann and David Brandwein Family Fund
 Edward and Susan Chestler Family Endowment Fund
 Naomi and Michael Cohen Endowment Fund
 Dolin-Etscovitz Family Endowment Fund
 Sharon and Bob Efron Family Fund
 Leonard and Vicki Eisenfeld Endowment Fund
 Frances and Philip D. Feltman Fund

Jane and Nathan Field Memorial Fund
 Betsy Heilpern Firger Healing Spring Fund for Music
 Friends Fund for Members in Need
 Garfield Family Fund in memory of Jamie Garfield •
 Ruth L. Gartner Fund
 Gavens Family College Youth Fund
 General Unrestricted Funds
 Yetta Gitlin Fund
 Mildred Glasband Memorial Fund
 Goldberg Endowment Fund for Education •
 Gloria Lavitt Goldenberg Endowment Fund
 Gloria Goldenberg Music and Lecture Series Endowment Fund
 Harry E. Goldfarb Endowment Fund for Teacher Training
 Harry E. Goldfarb Scholarship Endowment Fund
 Sadie L. Goldfarb Endowment Fund
 Gottfried Family Endowment
 Beverly P. and Arnold C. Greenberg Endowment Fund
 Mildred Sanders Greenberg Fund
 Susan and Marvin Grody Family Fund
 Irving and Shirley Gutcheon Congregant Assistance Fund
 Anna Heineman Memorial Fund

The Herman Family Fund
 Henry Matthew Hillman Youth Scholarship Fund
 Ben Horowitz Fund
 Amanda Jack Endowment Fund
 Eleanor Weinberg Jainchill Family Fund in memory of Alvin L. Weinberg
 Kessler Tribute Fund
 Kest Family Fund
 Kesten Education Fund
 Ruth and Harry Kleinman Endowment Fund
 Kochen Family Fund
 Koppleman Fund
 Koteen Family Fund
 Krasow-Greenblatt Family Fund
 Kreinik Family Fund
 Leshem Family Endowment Fund
 Marc S. Levine & Tamara Kagan Levine Family Endowment Fund
 Judie & Coleman Levy Family Fund
 Diane and Richard Lieberfarb Endowment Fund
 Life Membership Fund
 Ludgin Family Endowment Fund
 Mann Family Temple Organ Fund

Mathog Family & Yontef Family
Endowment Fund

Cipie and Daniel Miller Family Fund.

Janet and Harold Moskowitz
Endowment Fund

Arthur and Stella Mostel Fund for
Adult Education

Leigh A. Newman and Gary S. Starr
Family Fund

Seymore and Ann Newman
Memorial Fund

Papermaster Family Fund

David Pearl Memorial Fund for
Children with Special Needs

Charles and Paula Polivy
Endowment Fund

Rabb Family Fund

Dr. Leo P. and Eleanore B. Reiner
Endowment Fund

Lois and Alvin Reiner Family Fund

Resnick Family Fund

Henry B. Richmond Fund

Roland-Berkowitz Family Fund

Carol and Mark Rosen Israel
Teen Trip Fund

Rosen Family Kehillah Kedosha Fund

Ann Rosow-Lucchesi
Beautification Fund

Lester P. Roth and Rita Roth
Memorial Endowment Fund

Marshall and Sandra Rulnick
Endowment Fund

Sara and Morris Rulnick
Memorial Fund

Jennie, Myer and Nickey Sanders Fund

Michael and Susan Schenker
Endowment Fund

Muriel and Morton L. Schenker Fund
for the Arts

Albert and Mickie Schoolnik
Endowment Fund

Eugenie Schoolnik Fund

Bertha and Sidney Schulman
Endowment Fund

Laurie & Marshall Shakun Family Fund

Mort Shechtman Men's Club Fund

Bruce Shein and Sharon Levine-Shein
Endowment Fund

Shulansky Family Fund

Anita and Paul Sigel Temple Organ
Endowment Fund

Sisterhood-Women's Network
Endowment Fund

Sylvia Clark Solomon Memorial Library
Endowment Fund

Clara & Mickey Sowalsky Gabbai
Rishon Endowment Fund

Arnold E. Squires Memorial
Endowment Fund

Carol W. Starr Family
Endowment Fund for People with
Developmental Disabilities

Louis and Rita Stein Fund

Gerald and Paula Steinberg
Endowment Fund

Lewis A. Steinberg Family Fund

Dr. Manuel and Evelyn Stier
Memorial Fund

Sussman Families Endowment Fund

Ruth Sweedler Family
Endowment Fund

Amy E. Toyen Endowment Fund

Tree of Life Fund

Marion and George Trehub
Endowment Fund

Henry and Sylvia/Josh Weiner Fund

I. Milton Widem Adult Education Fund

B'nai Sholom **\$237,000**
Cemetery Fund

Congregation Beth Israel **\$1,333,000**

Mike and Meg Aronow Fund

Beyard Ellis Family Fund

The Gusta Budyansky Fund •

Congregation Beth Israel
Cemetery Fund

Faith Lois Cohan Fund for
Congregation Beth Israel

Sidney and Beatrice Cramer Fund

Norton and Janice Glass Fund

Louis Gold Family Fund for
Congregation Beth Israel

Harry E. Goldfarb Scholarship Fund

Unice P. Hausmann Fund

Sidney J. and Bess Koppell Annual
Social Justice Speakers Fund

Alice Krall Religious School Fund •

Congregation Beth Israel Legacy
for the Future Fund

Jacob and Frances Mashkin
Endowment Fund

Maxine Moncini Family Fund

Bennett Pearl Legacy
Leadership Fund

Viola Phillips Fund

Laura Rapport Legacy
for Our Future Fund

Raphael and Natalie Schain
Family Fund

Edith Steinhauer Fund

Milton and Frances Weinstein Fund

The Emanuel Synagogue **\$480,000**

Beth Hillel Edward N. Bromberg
Ritual Education Memorial Fund

Beth Hillel Building Fund

Beth Hillel Feigenbaum/
Jonathan Lodge Fund

Beth Hillel Gershenowitz Fund

Beth Hillel Honorials and
Memorials Fund

Beth Hillel Ethel Karp Memorial
Scholarship Fund

Beth Hillel/Emanuel Philip Lazowski
Adult Education Fund

Beth Hillel Rebecca Lazowski
Memorial Scholarship Fund

Beth Hillel Alex B. Lebed Family Fund

Beth Hillel Memorial Plaque Fund

Beth Hillel Abe Morrison Shabbat
Dinner Fund

Beth Hillel Post Family
Scholarship Fund

Beth Hillel Sam Rosenthal
Scholarship Fund

Beth Hillel/Emanuel Synagogue
Library Fund

Beth Hillel Paul and Libby Wolfberg
Entertainment Fund

Emanuel/Beth Hillel Synagogue
Prayer Book Fund

Custodial Funds (continued)

Hebrew Health Care Foundation \$608,000

Charles and Zelda Gersten Nursing Scholarship Fund
Harry, Robert and William Goldfarb Family Fund
Irving Kronenberg Educational Endowment Fund
Rabbi Gary Lavit Chaplaincy Endowment Fund

Jewish Association for Community Living \$42,000

Jewish Association for Community Living Auxiliary Fund

Jewish Family Services of Greater Hartford \$612,000

Jewish Family Services Custodial Fund
Jewish Family Services Restricted Fund
Suzanne Jo Morales Fund
Jewish Family Services Unrestricted Fund

Jewish Historical Society \$154,000

Jewish Historical Society 40th Anniversary Fund
Margaret Mair Archive Internship Fund

Joyce D. and Andrew J. Mandell Jewish Community Center \$1,417,000

David L. Abrahamson Memorial Fund
Abrahms Family Camp Shalom Scholarship Fund
Beatrice Fox Auerbach Early Childhood Center Fund
David Burstein Scholarship Fund
Jewish Community Center Centennial Fund
Davidson Teen Dramatics Award Fund
Nathan L. Dubin Campership Fund
Louise and Robert Fechter Scholarship Fund
Murray and Ruth Federman Memorial Fund
Albert Fox Family Fund
Abe Frank Fund
David Gaberman Fund
Jonathan's Dream Playground Capital Equipment Fund
Debbie Levy Kindness and Caring Fund
Roslyn Michaelson Memorial Fund
Mullane Racquetball Fund
I. William Reisman and Beatrice W. Reisman Fund
Resnick Family Racquetball Fund
R. Philip Rose Fund
Rosen Family 90% Fund
Saul and Etta Rosen Nursery School Scholarship Fund
Donald and Shirley Ruffkess Fund
Ilene Schloss Memorial Fund
Jay S. Schoolnick Musical Theater Fund
Murry Shapiro Fund
Lewis and Sylvia Sheketoff Cultural Arts Fund
Lois and Howard Siegal Special Needs Fund
Janet Stein Children's Theater Memorial Fund
Edward A. and Etta W. Suisman Fund for the JCC
Swim Team Fund

Elayne and James Schoke Jewish Family Service of Fairfield County \$3,914,000

Schoke JFS General Endowment Fund •
Schoke JFS Endowment Fund

New England Jewish Academy \$243,000

Bess and Paul Sigel Hebrew Academy General Fund
Bess and Paul Sigel Hebrew Academy Scholarship Fund

Solomon Schechter Day School \$386,000

Congregation Ados Israel Endowment Fund
Goldenberg Family Scholarship Fund
HRW Goldfarb Scholarship Fund
Galya Pinsky Greenberg Scholarship Fund
Harris Family Fund
Eugene and Elaine Kagan Fund for Jewish Education Enrichment
Kruger Family Award for Embracing Jewish Values Fund
David Levin Scholarship Fund
Louise Levine and Aaron Slitt Scholarship Fund
Rachel P. and Moses J. Neiditz Fund
Dr. Sidney Perlman Fund
Rosen Family Communication Fund
Matthew Schwartz Memorial Fund
Joshua Allon Silver Memorial Science and Nature Endowment Fund
Joshua Silver Endowment Fund for the Enrichment of Jewish Studies
Doctors Rosalie H. Smith and Jay D. Smith Fund for Art
Dr. Ruth B. Waxman Memorial Fund
F/Zweig Fund for Art and Music

CUSTODIAL FUNDS

Grand Total: \$19,807,000

Temple Beth El Stamford \$2,189,000

Debra Wald Goldberg
Scholarship Fund
Temple Beth El of Stamford
Capital Campaign Fund
Temple Beth El of Stamford
Endowment Fund #1
Temple Beth El of Stamford
Endowment Fund #2
Temple Beth El of Stamford Men's
Club — Kaplin Scholarship Fund
Temple Beth El of Stamford
Unallocated Campaign Fund

**University of Connecticut \$237,000
Hillel Fund**

**Young Israel of West \$40,000
Hartford Endowment Fund**

• NEW FUND

Of Blessed Memory

We are saddened by the passing of these wonderful people over the last year. They were cherished members of the JCF family and our community. We honor and thank these donors and their families. May their memories be for a blessing.

Sophie Bialeck	Adam Leshem
Lawrence Brick	Irene Marshall
Judith Brodsky	Harold Moffie
Florence "Fussy" Carples	Diane and Seymour Sard
Robert Coppa	Shirley Seltzer
Stanton Drazen	Leonard Schwartz
Gladys Feigenbaum	Sally Title
Seymour Gavens	Ruth Tupper
Melvin Gerrol	Frances Weiner
Elton Katz	
Selma Kaye	
Arlene Lanes	

as of 10/30/2020



The Legacy Society

The Legacy Society recognizes and honors individuals and families who have made a commitment to support the vibrancy of our Jewish community in perpetuity through a bequest or other planned gift. We are inspired by the vision and generosity of these donors and proud to help them leave a lasting legacy.

• OF BLESSED MEMORY

Anonymous (19)
Charles Alpert
Michael Aronow and Margaret Chaplin
Nita Barrabee
Ross and Lauren Benthien
Donna Berman
Robert and Lisa Berman
Lenore Blank
Jack and Barbara Blechner
Sherwin and Ruth Borsuk
Mark and Michelle Boxer
Lyle and Joan Brundage
Harold and Joyce Buckingham
Eleanor N. Caplan
Leon and Jean Chameides
Steven and Leah Chatinover
Edward G. Chestler
Margaret Cohen
Michael and Naomi Cohen
John and Anne Danaher
Harry and Diane Davidson
Siegfried and Andrea deHaas
Thomas and Donna Divine

Renee Dubin
Marc Edrich and Mara Whitman
Robert Fechter
David and Jean Federman
Fenmore and Gladys • Feigenbaum
Ira and Deborah Feigenbaum
Barry and Clare Feldman
Stanley and Susan Fellman
David and Rochelle Fierston
Daniel and Joan Fine
Charlene and David Fischler
Bruce and Debra Fischman
Hedyth Fishman
Herbert and Ruth "Tutti" Fishman
Peter and Lisa Fishman
Robert and Susan Fishman
Karl and Muriel Fleischmann
Sheila and Theodore Fox
Jim and Dianne Friedman
Annette and Seymour • Gavens
Denis Geary and Faith VosWinkel
Barry and Rona Gelber
Glenn and Beth Gerber
Shirley and Melvin • Gerrol
Zane and Rochelle Gershman

Jeffrey and Carolyn Gitlin
Janice Glass
Richard and Debbie Glassman
Stanley Goldberg and Susan Levine
Robert and Francine Goldfarb
William and Maureen Goldfarb
Rona Gollob
John and Norma Green
Louis and Nancy Green
Gary and Joan Greenberg
Morton and Irma Handel
David and Merle Harris
April Haskell and Jerome Passman
I. Bradley Hoffman
Michael and Barbara Honor
B. Theodore and Sheila Jacobs
David Jacobs
Ruth Jacobs
Michael and Corinne Johnston
Jeffrey and Sunny Kagan
Theodore Kaplan and Roberta Woronow
Ruth Katz
Louise K. Kaufman
Robert Kennedy
David and Barbara Klau
Steven and Deborah Kleinman

William and Myra Kleinman
 Dane and Michele Kostin
 Bernard and Gale Kosto
 Nancy Kramer
 Jack and Alys Krichavsky
 Cary and Elizabeth Lakenbach
 Rabbi Gary Lavit
 Susan Lebow
 Barbara Lederer
 Ira and Barbara Levin
 Michael and Carolyn Levine
 Sharon Levine-Shein and Bruce Shein
 Scott and Heidi Lewis
 Arlen and Audrey Lichter
 Michael and Roxane Lipton
 Roger and Jane Loeb
 Elaine Title Lowengard
 Gerald and Sheri Lublin
 Susannah MacNeil
 Todd and Jennifer Maily
 Andrew and Joyce Mandell
 Mark and Merrill Mandell
 David and Gail Mangs
 Norman and Denese Mann
 David Mathog
 David and Lauri Miller
 Barbara Mindell
 Jeffrey and Susan Morris
 Harold and Janet Moskowitz
 Arthur and Reba Nassau
 Sybil Nassau
 Daniel and Arlene Neiditz
 Marc Nemeth
 Jon O. Newman and Ann Z. Leventhal
 Leigh A. Newman
 Scott and Ann Newman
 Jeremy and Ann Pava
 Libby Pearl
 Leonard Persky
 Steven and Randi Piaker
 Scott Piccone and Susan Matlin Piccone
 Howard and Patricia Pierce
 Deborah Kaplan Polivy

Lee and Natalie Pollock
 Frank and Judith Resnick
 Rodney and Janice Reynolds
 Bernard H. Rosen
 Pia Rosenberg Toro
 June Miller Rosenblatt
 Joel Roskin
 Risé Roth
 Deborah Rothstein
 Marilyn Rothstein
 Kenneth and Susan Rubenstein
 Richard and Lea Rubenstein
 Gideon Rutenberg
 Gail Sack
 Robert and René Samuels
 Evelyn Sandell
 Daniel R. Schaefer, Esq.
 Andrew Schatz and Barbara Wolf
 Norma Schatz
 Ronald and Judith Schlossberg
 Janet Schrager
 Freda and Leonard • Schwartz
 Cathrine Fischer Schwartz
 Gerard and Judith Selzer
 Michael and Elaine Pearl Shapiro
 Steven and Carrie Shaw
 Richard and Cyral Sheldon
 Susan Shimelman
 James and Jane Shulman
 Lois Siegal
 Donald and Linda Silpe
 Mary Silverberg
 Melvin Simon
 Pamela Siskin
 Ruth Solomkin
 Gary Starr
 Marilyn S. Steinmetz
 Kathryn and John • Suisman
 Elliott and Carolyn Tertés
 Naomi Tussin

Ronald and Ruth Van Winkle
 Martha Vinick
 Stuart and Susan Wachtel
 Anne E. Wall
 Jeffrey and Diane Wasser
 Howard and Patti Weiner
 Morton Weinstein and
 Stacy Nerenstone
 Raymond and Gail Weinstein
 Randall and Melissa Weinstock
 Morris Weiss
 Jeffrey and Marjorie Winnick
 Daryl and Karen Worobow
 Robert Yass and Mary-Jane Eisen
 Roslyn Yellin
 Rose Yolen
 Ted and Vivian Zablotzky
 Eric and Jessica Zachs
 Henry M. Zachs
 Judith Zachs
 Jane Zande and Jeff Smith
 Chester and Gwen Zaslow
 Elliot C. Zweig and Doreen
 Fundiller-Zweig

2020 Financials

The Jewish Community Foundation of Greater Hartford has a mandate to fulfill its role in Greater Hartford by maximizing dollars available for making grants today and ensuring that charitable dollars entrusted to it are available in perpetuity. A well-diversified investment strategy and the generosity of our donors enable JCF to meet these objectives.

Investment Portfolio

JCF's assets are managed in a commingled investment pool. JCF has a long-term investment horizon with relatively low liquidity needs. For these reasons, the portfolio can tolerate short- and intermediate-term volatility in the interest of generating higher returns over the long-term.

Financial Oversight

JCF's Investment Committee crafts and implements investment policy and monitors the individual investment managers and their performance. The Investment Committee is assisted by an independent consulting firm, Colonial Consulting, LLC of New York, NY.

The managed investment portfolio includes traditional equity and fixed income investments, alternatives including private equity, emerging markets and real assets/commodities. Diversification among multiple asset classes helps to reduce the volatility of JCF's portfolio and moderates market risk.

Spending Policy

By using a spending policy, JCF helps ensure that charitable funds will be protected for the future while continuing to have impact today. The policy determines the amount that will be available for grant-making and to support JCF's operating budget. The 2020 spending rate was 5% of the previous 20-quarters' average ending value of each fund, subject to a 4% floor and 5.5% ceiling of current fair market value.

Expenses

JCF's management and Board of Trustees take careful steps to ensure that the operating expenses are kept as low as possible. JCF's expense to asset ratio for the year was 1.3%.

Audited Financial Statements

JCF's financial statements are prepared under the policies and procedures overseen by its Audit Committee and, ultimately, the Board of Trustees. The statements are audited by CohnReznick LLP. JCF's audited financial statements for the fiscal year ending June 30, 2020 are available online at www.jcfhartford.org.



Funds by Type

As of June 30, 2020

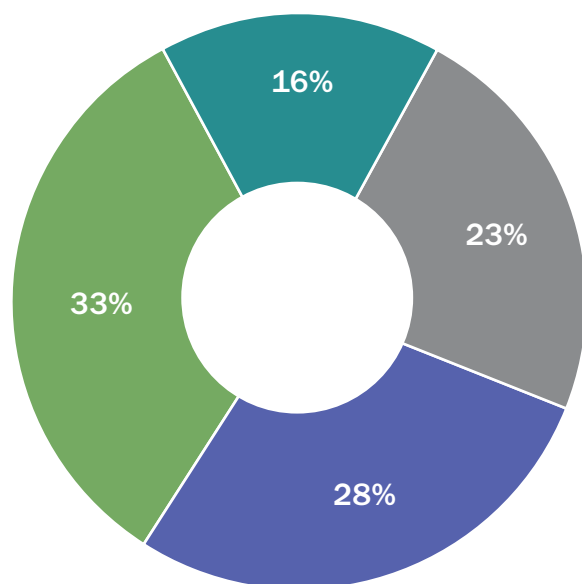

- Designated and Donor Restricted Funds: \$41,529,000
- Custodial Funds: \$19,807,000
- Unrestricted Funds: \$28,799,000
- Donor Advised Funds: \$35,454,000

Total Funds Managed by JCF: \$125,589,000

Asset Allocation

As of June 30, 2020

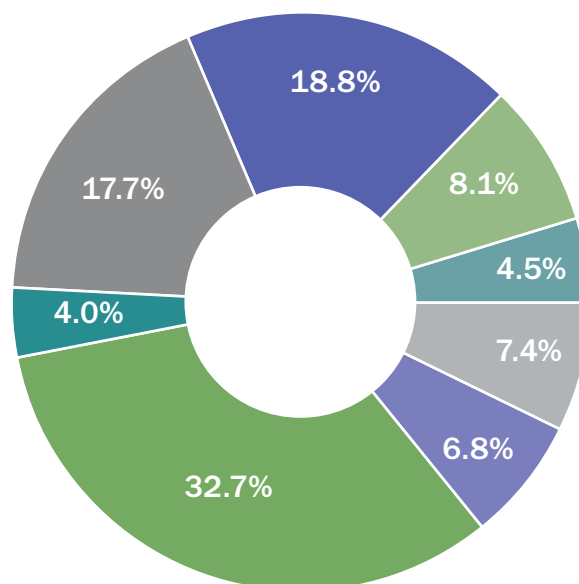

- Domestic Equity: 32.7%
- Real Assets: 4.0%
- International Equity: 17.7%
- Fixed Income: 18.8%
- Special Opportunities: 8.1%
- Emerging Markets: 4.5%
- Private Equity: 7.4%
- Cash: 6.8%

Total: 100%

Investment Performance

as of June 30, 2020

	1 YEAR	3 YEAR	5 YEAR	10 YEAR
Total Managed Portfolio (annualized returns, net of investment fees)	0.8%	4.6%	5.0%	7.3%
COMPARISON				
Overall Market Benchmark	0.8%	4.8%	5.1%	7.5%
60% MSCI AC World/40% Barclays Capital Aggregate	5.3%	6.2%	5.9%	7.3%

2020 Summary Financial Statements

For the Fiscal Year Ending June 30, 2020

ASSETS

Cash and Investments (at Fair Market Value)	\$ 125,837,000
Contributions and Other Receivables	637,000
Other Assets	201,000
TOTAL ASSETS	\$ 126,675,000

LIABILITIES AND NET ASSETS

Grants Payable and Other Liabilities	\$ 1,086,000
Custodial Funds Held for Other Organizations	19,807,000
TOTAL LIABILITIES	20,893,000

Net Assets:

General Purpose (Unrestricted) Funds	28,799,000
Donor Advised Funds	35,454,000
Designated and Donor Restricted Funds	41,529,000

TOTAL NET ASSETS	105,782,000
TOTAL LIABILITIES AND NET ASSETS	\$ 126,675,000

PUBLIC SUPPORT AND REVENUES

Contributions	\$ 2,889,000
Net Investment Return	1,090,000
Other Revenues	166,000
TOTAL REVENUES	4,145,000

GRANTS AND EXPENSES

Grants and Distributions (net)	4,145,000*
Operating Expenses	1,581,000
TOTAL GRANTS AND EXPENSES	5,726,000

INCREASE (DECREASE) IN NET ASSETS

	(1,581,000)
Net Assets — Beginning of Year	107,363,000
Net Assets — End of Year	\$ 105,782,000

*Excludes all interfund grants

The summary financial statements are based on the audited financial statements for the fiscal year ending June 30, 2020, which are available on JCF's website at www.jcfhartford.org.

Trustees (as of June 30, 2020)



Leigh A. Newman
Chair
Partner, Day Pitney, LLP



Gayle W. Temkin
Vice Chair
Community Leader



Merrill Mandell
Vice Chair
Community Leader



Gerald B. Goldberg
Secretary
CEO & Co-Founder,
GYL Financial Synergies, LLC



Randall H. Weinstock
Treasurer
Vice President, Actuarial and
Underwriting, Humana



Jessica L. Fish
Community Leader



Joshua Gottfried
Co-Founder and Principal of
Gottfried & Somberg Wealth
Management, LLC



Elysa Graber-Lipperman
Attorney

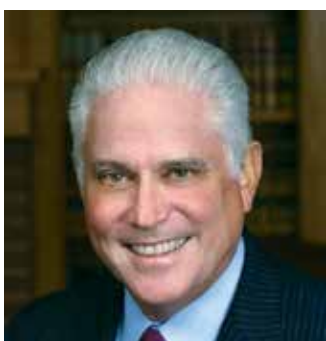

Walter L. Harrison
President Emeritus,
University of Hartford



Steven F. Piaker
Managing Director and Co-Head,
Napier Park Financial Partners



David M. Roth
Senior Managing Director,
SouthOcean Capital Partners, LLC

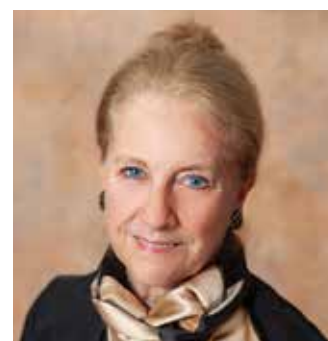

Cyral Sheldon
Community Leader



Julie R. Spivak
Owner, Equity Management
Corporation



Sidney Ulreich
Radiologist, New Britain
Radiological Associates, PC



Robert K. Yass
Vice President and Assistant
General Counsel, The Hartford,
Retired
Adjunct Faculty, University of
Connecticut School of Law



Carolyn Gitlin
ex officio
Chair, Jewish Federation of
Greater Hartford

Committees (as of June 30, 2020)

LIFE TRUSTEES

Thomas M. Divine
Philip D. Feltman*
Hinda N. Fisher*
Blanche S. Goldenberg
Robert B. Goldfarb
Michael Suisman*

PAST TRUSTEES

Eleanor N. Caplan
Jerome E. Caplan*
I. Martin Fierberg*
Brian Fierston
David H. Fierston
Bruce A. Fischman
Stanley D. Fisher*
Lisa Fishman
Evelyn S. Gilman*
William H. Goldfarb
Arnold C. Greenberg
Morton Handel
Joseph D. Hurwitz*
Jill Hutensky
Bernard Kaplan*
Ted Kaplan
Steven C. Kleinman
Bernhard L. Kohn*
Simon Konover*
Georgette Koopman*
Richard Koopman
Michele G. Kostin
Katharine I. Lavitt*
Hartzel Z. Lebed*
Sheri Lublin
Joyce D. Mandell
Alan M. Mendelson
David R. Miller
Hyman L. Moore*
Harold Moskowitz
Louis Nassau*
Daniel M. Neiditz
Moses Neiditz*
Hon. Jon O. Newman
Lee. D. Pollock
Abraham A. Ribicoff*
Emma Robington*
A. Mark Rosen
Gideon Rutenberg

Abraham I. Savin*
Peter M. Savin*
Andrew M. Schatz
Ralph M. Shulansky*
Howard J. Siegal*
Donald Silpe
Rabbi Harold Silver
Melvin A. Simon
Robert S. Siskin*
Edward A. Suisman*
Elliott D. Tertes
Melvin W. Title*
Leonard M. Troub*
Marjorie M. Walton*
Gail S. Weinstein
Henry M. Zachs
Jessica P. Zachs
Judith M. Zachs

AUDIT

Adam Cohen, Chair
Elysa Graber-Lipperman*
Adam Greene
Michele Kostin
Marilyn Steinmetz
Ray Weinstein

BUDGET & FINANCE

Randall Weinstock, Chair*
Elysa Graber-Lipperman*
Steve Kleinman
Alan Mendelson
Michalee Merritt
Leigh Newman*
Chuck Ward

GOVERNANCE

Merrill Mandell, Chair*
Elysa Graber-Lipperman*
Walter Harrison*
Steve Kleinman
Leigh Newman*
Cyril Sheldon*
Gayle Temkin*

GRANTS

Sid Ulreich, Chair*
Shera Golder
Ethan Goldman

Arnold Greenberg
Ted Kaplan
Ed Leshem
Merrill Mandell*
Alan Mendelson
Anne Martha Pitegoff
Lee Pollock
David Rosenthal
Jessica Zachs

INVESTMENT

Jay Spivak, Chair
Brian Fierston
Gerry Goldberg*
Bob Goldfarb*
David Marks
Alan Mendelson
David Miller
David Roth

JEWGOOD

HARTFORD

Sarah Geller, Co-Chair
Erin Rickel, Co-Chair
Alexa Brenner
Liz Britney
Tyler Littman
Eric Maurer
Max Schwimmer
Becca Zeuschner

LILLIAN FUND

Lauren Drazen, Co-Chair
Melissa Weinstock,
Co-Chair
Abby Alter
Jess Esterson
Lauren Fine
Jo-Anna Fischman
Michal Greenbaum
Robin Landau
Michelle Patchen
Randi Piaker
Kerry Rausch
Laura Schmelter
Tracy Taback
Lauren Tafrate
Elena Zweifler

RAPID RELIEF AND RECOVERY FUND DEVELOPMENT COMMITTEE

Bruce A. Fischman,
Co-Chair
Dana Keller, Co-Chair
Stephen Bayer
Carolyn Gitlin
Debra M. Glassman
Gary Greenberg
Walter Harrison*
Dane R. Kostin
David R. Miller
Leigh A. Newman*
Ann B. Pava
Lee D. Pollock
Richard Rubenstein
Judith D. Schlossberg
Gayle W. Temkin*
Eric M. Zachs

RAPID RELIEF AND RECOVERY FUND GRANTS COMMITTEE

David Rosenthal, Co-Chair
Sid Ulreich, Co-Chair*
Stephen Bayer
Carolyn Gitlin
Jeff Gitlin
Alan Mendelson
Leigh A. Newman*
Ann Pava
Anne Martha Pitegoff
Gary Starr
Gayle W. Temkin*

SCHOLARSHIP

Merrill Mandell, Chair*
Michelle Boxer
Lauri Miller
Beth Papermaster
Debra Rostowsky
Julie Spivak*

- ♦ Board Member
- Lifetime Trustee
- * Of Blessed Memory

Staff (as of November 30, 2020)



Jacob Schreiber
President & CEO



Michael Elfenbaum
Vice President, Grant Programs



Kathryn Gonnerman
Vice President, Philanthropy



Gjergji Kala
Gift and Finance Associate



Christine Kelly
Gift and Finance Controller



Madison Leighty
Development Assistant



Susie Lotreck
Vice President, Operations
and Donor Services



Elana MacGilpin
Development Officer



Rhona Morgan
Vice President, Finance



Maureen O'Connell
Marketing Director



Goldy Singh
Grants and Donor Services
Assistant

Connect with us:

We have taken great care to ensure the accuracy of each donor and fund name. If there is an error, please accept our sincere apology and let us know how you would like to be listed in future reports.

Many thanks to our donors, agency and synagogue partners who contributed to this annual report.

Printing: The Pyne-Davidson Company Design: Group C Inc.

Achieve your philanthropic vision with JCF

As your trusted partner in philanthropy, JCF can help you and your family realize your philanthropic goals in a variety of ways.

1

Community Action (Unrestricted) Funds

Funds innovation, capacity-building, emergency needs and long-term solutions to challenges facing the community. Your gifts enable JCF to award grants where they are most needed.

2

Donor Advised Funds

Support your favorite causes on your time schedule and receive favorable tax benefits. Recommend grants to organizations and charitable causes you care about. Involve your family in a meaningful giving experience.

3

Designated Funds

Endows your support of a favorite charity or charitable cause. Distributes funds each year for a specific charitable use.

4

Legacy Funds

Create a future gift to the Jewish community through your will, trust or planned gift. Pass on your values to your family and loved ones and leave a lasting impact on the community.

5

Scholarship Funds

Provide financial assistance to students in the pursuit of their educational goals and learning experiences.

6

Collective Funds and Giving Circles

Make decisions as a group about funding choices. Pool your resources with others, learn about critical community needs and decide where charitable dollars will have the greatest impact.

We would be honored to help you achieve your philanthropic vision. We invite you to learn more about our areas of expertise.

contact

Kathryn Gonnerman, Vice President of Philanthropy, at 860.523.7460 or email kgonnerman@jcfhartford.org.



**JEWISH COMMUNITY FOUNDATION
OF GREATER HARTFORD**

Zachs Campus
333 Bloomfield Avenue
Suite D
West Hartford, CT 06117

NONPROFIT ORG.

U.S. POSTAGE

PAID

HARTFORD, CT

PERMIT NO 680